

**OKLAHOMA CORPORATION COMMISSION
OIL & GAS CONSERVATION DIVISION
P.O. BOX 52000
OKLAHOMA CITY, OK 73152-2000
(Rule 165:10-3-1)**

API NUMBER: 049 25329

Approval Date: 07/10/2020

Expiration Date: 01/10/2022

Multi Unit Oil & Gas

PERMIT TO DRILL

WELL LOCATION: Section: 28 Township: 3N Range: 4W County: GARVIN

SPOT LOCATION: SE SW SE SW FEET FROM QUARTER: FROM SOUTH FROM WEST
SECTION LINES: 275 1715

Lease Name: ROBERTSON Well No: 0304 1H-33 Well will be 275 feet from nearest unit or lease boundary.

Operator Name: OVINTIV MID-CONTINENT INC. Telephone: 2812105100; 9188781290; OTC/OCC Number: 20944 0

OVINTIV MID-CONTINENT INC.
4 WATERWAY AVE STE 100
THE WOODLANDS, TX 77380-2764

RICHARD M. KELLNER
19884 N. COUNTY ROAD 3000
LINDSAY OK 73052

Formation(s) (Permit Valid for Listed Formations Only):

Name	Code	Depth
1 SPRINGER	401SPRG	12925

Spacing Orders: 131585 Location Exception Orders: No Exceptions Increased Density Orders: No Density Orders

Pending CD Numbers: 202001265
202001208
202001265 Special Orders: No Special Orders

Total Depth: 18494 Ground Elevation: 1055 Surface Casing: 1500 Depth to base of Treatable Water-Bearing FM: 330

Deep surface casing has been approved

Approved Method for disposal of Drilling Fluids:

D. One time land application -- (REQUIRES PERMIT) PERMIT NO: 20-37366
E. Haul to Commercial pit facility: Sec. 31 Twn. 12N Rng. 8W Cnty. 17 Order No: 587498

PIT 1 INFORMATION

Type of Pit System: CLOSED Closed System Means Steel Pits

Type of Mud System: WATER BASED

Chlorides Max: 5000 Average: 3000

Is depth to top of ground water greater than 10ft below base of pit? Y

Within 1 mile of municipal water well? N

Wellhead Protection Area? N

Pit is located in a Hydrologically Sensitive Area.

Category of Pit: C

Liner not required for Category: C

Pit Location is: ALLUVIAL

Pit Location Formation: ALLUVIUM

PIT 2 INFORMATION

Type of Pit System: CLOSED Closed System Means Steel Pits

Type of Mud System: OIL BASED

Chlorides Max: 300000 Average: 200000

Is depth to top of ground water greater than 10ft below base of pit? Y

Within 1 mile of municipal water well? N

Wellhead Protection Area? N

Pit is located in a Hydrologically Sensitive Area.

Category of Pit: C

Liner not required for Category: C

Pit Location is: ALLUVIAL

Pit Location Formation: ALLUVIUM

This permit does not address the right of entry or settlement of surface damages.
The duration of this permit is 18 MONTHS, except as otherwise provided by Rule 165: 10-3-1.
Rule 165: 10-3-4 (c) (7) (e) - The Operator shall give 24 Hours notice by telephone to the appropriate District Office of the Conservation Division as to when Surface Casing will be run.

MULTI UNIT HOLE 1			
Section: 33	Township: 3N	Range: 4W	Total Length: 5468
County: GARVIN			Measured Total Depth: 18494
Spot Location of End Point: SE	SE	SW	SW
Feet From: SOUTH	1/4 Section Line: 85		True Vertical Depth: 12950
Feet From: WEST	1/4 Section Line: 1220		End Point Location from Lease, Unit, or Property Line: 85

NOTES:	
Category	Description
DEEP SURFACE CASING	6/18/2020 - G71 - APPROVED; NOTIFY OCC FIELD INSPECTOR IMMEDIATELY OF ANY LOSS OF CIRCULATION OR FAILURE TO CIRCULATE CEMENT TO SURFACE ON ANY CONDUCTOR OR SURFACE CASING
HYDRAULIC FRACTURING	6/18/2020 - G71 - OCC 165:10-3-10 REQUIRES: 1) PRIOR TO COMMENCEMENT OF HYDRAULIC FRACTURING OPERATIONS FOR HORIZONTAL WELLS, NOTICE GIVEN FIVE BUSINESS DAYS IN ADVANCE TO OFFSET OPERATORS WITH WELLS COMPLETED IN THE SAME COMMON SOURCE OF SUPPLY WITHIN 1/2 MILE; 2) WITH NOTICE ALSO GIVEN 48 HOURS IN ADVANCE OF HYDRAULIC FRACTURING ALL WELLS TO BOTH THE OCC CENTRAL OFFICE AND LOCAL DISTRICT OFFICES, USING THE "FRAC NOTICE FORM" FOUND AT THE FOLLOWING LINK: OCCWEB.COM/OG/OGFORMS.HTML ; AND, 3) THE CHEMICAL DISCLOSURE OF HYDRAULIC FRACTURING INGREDIENTS FOR ALL WELLS TO BE REPORTED TO FRACFOCUS WITHIN 60 DAYS AFTER THE CONCLUSION THE HYDRAULIC FRACTURING OPERATIONS, USING THE FOLLOWING LINK: FRACFOCUS.ORG
MEMO	6/18/2020 - G71 - PIT 1 & 2 - CLOSED SYSTEM = STEEL PITS (REQUIRED - RUSH CREEK), WBM/CUTTINGS & OBM CUTTINGS CAPTURED IN STEEL HALF PITS, WBM/CUTTINGS WILL BE SOIL FARMED, OBM CUTTINGS TRANSFERRED TO R360 587498 (31-12N-8W), CANADIAN CO, PIT 2 - OBM TO VENDOR
PENDING CD - 202001208	7/7/2020 - GC2 - (E.O.) 28 & 33-3N-4W X165:10-3-28(C)(2)(B) SPRG (ROBERTSON 0304 1H-33) MAY BE CLOSER TO PROPOSED ROBERTSON 0304 2H-33X, ROBERTSON 0304 3H-33X, VIRGINIA 1H-4X AND HATCHETT 1H-4R OVINTIV MID-CONTINENT INC REC 7-7-2020 (NORRIS)
PENDING CD - 202001265	7/7/2020 - GC2 - (E.O.) 28 & 33-3N-4W EST MULTIUNIT HORIZONTAL WELL X131585 SPRG 6% 28-3N-4W 94% 33-3N-4W OVINTIV MID-CONTINENT INC REC 7-7-2020 (NORRIS)
PENDING CD - 202001266	7/7/2020 - GC2 - (E.O.) 28 & 33-3N-4W X131585 SPRG COMPL. INT. (28-3N-4W) NCT 165' FSL, NCT 0' FSL, NCT 990' FWL COMPL. INT. (33-3N-4W) NCT 0' FNL, NCT 165' FSL, NCT 990' FWL OVINTIV MID-CONTINENT INC REC. 7-7-2020 (NORRIS)
SPACING - 131585	7/7/2020 - GC2 - (640) 28 & 33-3N-4W EST SPRG, OTHERS

This permit does not address the right of entry or settlement of surface damages.
The duration of this permit is 18 MONTHS, except as otherwise provided by Rule 165: 10-3-1.
Rule 165: 10-3-4 (c) (7) (e) - The Operator shall give 24 Hours notice by telephone to the appropriate District Office of the Conservation Division as to when Surface Casing will be run.

WELL LOCATION
 ROBERTSON 0304 1H-33
 OVINTIV MID-CONTINENT
 SECTION 28, TOWNSHIP 3-N, RANGE 4-W I.M.
 GARVIN COUNTY, OKLAHOMA

LEGEND

- BLOCK/TOWNSHIP LINE
- MERIDIAN/SECTION LINE
- QUARTER SECTION LINE
- SIXTEENTH SECTION LINE
- PROPOSED WELL BORE

API: 049-25329



SCALE: 1" = 2000'

0' 1000' 2000'

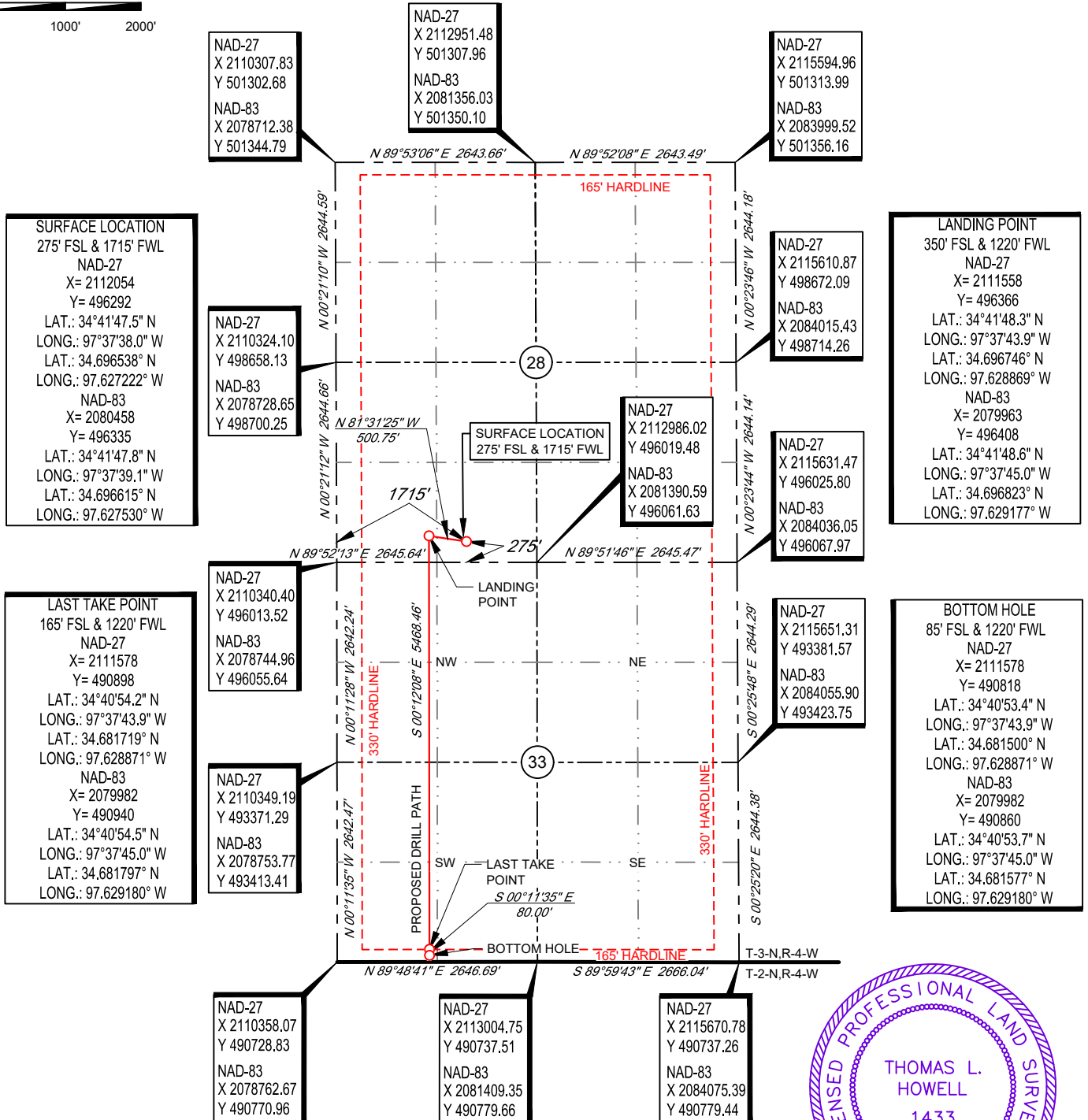

SURVEYOR'S CERTIFICATE:

I, THOMAS L. HOWELL, AN OKLAHOMA LICENSED LAND SURVEYOR AND AN AUTHORIZED AGENT OF TOPOGRAPHIC LAND SURVEYORS, DO HEREBY CERTIFY TO THE INFORMATION SHOWN HEREIN.



ELEVATION:
 1055' Gr. at Existing Pad (NGVD29)
 1055' Gr. at Existing Pad (NAVD88)

Thomas L. Howell
 Thomas L. Howell, P.L.S. No. 1433
 Authorized Agent of Topographic Land Surveyors



13800 WIRELESS WAY • OKLAHOMA CITY, OKLAHOMA 73134
 TELEPHONE: (405) 843-4847 OR (800) 654-3219
 CERTIFICATE OF AUTHORIZATION NO. 1292 LS
 WWW.TOPOGRAPHIC.COM

LEASE NAME & WELL NO.: ROBERTSON 0304 1H-33
 SECTION 28 TWP 3-N RGE 4-W MERIDIAN I.M.
 COUNTY GARVIN STATE OKLAHOMA
 DESCRIPTION 275' FSL & 1715' FWL

ROBERTSON 0304 1H-33	REVISION:	
	INT	DATE
DATE: 04/16/20	KEU	4/23/20
FILE: LO_ROBERTSON_0304_1H-33_REV2	KEU	6/3/20
DRAWN BY: KEU		
SHEET: 1 OF 2		

- NOTES:**
1. ORIGINAL DOCUMENT SIZE: 8.5" X 14"
 2. ALL BEARINGS SHOWN HEREON ARE GRID ACCORDING TO THE RESULTS OF STATIC GPS OBSERVATIONS PROCESSED THROUGH OPUS ON THE CONTROL POINT OCCUPIED WHILE MEASURING SAID LINES. OPUS RESULTS ARE CORRELATED TO OKLAHOMA, SOUTH ZONE, NAD 83 - HORIZONTAL AND NAVD 88 - VERTICAL.
 3. CERTIFICATION IS MADE ONLY TO THE LOCATION OF THIS EASEMENT/LOCATION, IN RELATION TO THE EVIDENCE FOUND DURING A FIELD SURVEY, MADE ON THE GROUND, UNDER MY SUPERVISION, AND USING DOCUMENTATION PROVIDED BY OVINTIV MID-CONTINENT. ONLY UTILITIES/EASEMENTS THAT WERE VISIBLE ON THE DATE OF THIS SURVEY, WITHIN/ADJOINING THIS EASEMENT/LOCATION, HAVE BEEN LOCATED AS SHOWN HEREON OF WHICH I HAVE KNOWLEDGE. THIS CERTIFICATION IS LIMITED TO THOSE PERSONS OR ENTITIES SHOWN ON THE FACE OF THIS PLAT AND IS NON-TRANSFERABLE, AND MADE FOR THIS TRANSACTION ONLY.
 4. LANDING POINT, BOTTOM HOLE, AND DRILL PATH INFORMATION PROVIDED BY OPERATOR AS SHOWN AND ARE NOT SURVEYED LOCATIONS.
 5. THE INFORMATION SHOWN HEREIN IS FOR CONSTRUCTION PURPOSES ONLY