

Oklahoma Corporation Commission
 Oil & Gas Conservation Division
 Post Office Box 52000
 Oklahoma City, Oklahoma 73152-2000
 Rule 165: 10-3-25

Form 1002A

API No.: 35051243900001

Completion Report

Spud Date: February 05, 2019

OTC Prod. Unit No.: 051-226060-0-0000

Drilling Finished Date: March 27, 2019

1st Prod Date: August 19, 2019

Completion Date: August 04, 2019

Drill Type: HORIZONTAL HOLE

Well Name: WITT 0506 3-10-1H

Purchaser/Measurer: IRON HORSE

Location: GRADY 3 5N 6W
 NE NE NE NE
 270 FNL 271 FEL of 1/4 SEC
 Latitude: 34.940527052 Longitude: -97.812110256
 Derrick Elevation: 1146 Ground Elevation: 1121

First Sales Date: 8/24/19

Operator: CAMINO NATURAL RESOURCES LLC 24097

1401 17TH ST STE 1000
 DENVER, CO 80202-1247

Completion Type	
X	Single Zone
	Multiple Zone
	Commingled

Location Exception	
Order No	
704952	

Increased Density	
Order No	
There are no Increased Density records to display.	

Casing and Cement							
Type	Size	Weight	Grade	Feet	PSI	SAX	Top of CMT
SURFACE	13 3/8	55	J-55	1510	2500	1173	SURFACE
INTERMEDIATE	9.625	40	P-110	12797	5000	1017	7971
PRODUCTION	5.5	26	P-110EC	19544	9500	1657	11570

Liner								
Type	Size	Weight	Grade	Length	PSI	SAX	Top Depth	Bottom Depth
There are no Liner records to display.								

Total Depth: 19979

Packer	
Depth	Brand & Type
There are no Packer records to display.	

Plug	
Depth	Plug Type
There are no Plug records to display.	

Initial Test Data

Test Date	Formation	Oil BBL/Day	Oil-Gravity (API)	Gas MCF/Day	Gas-Oil Ratio Cu FT/BBL	Water BBL/Day	Pumpin or Flowing	Initial Shut-In Pressure	Choke Size	Flow Tubing Pressure
Sep 08, 2019	WOODFORD	278	55	7322	26338	2279	FLOWING	3200	28	

Completion and Test Data by Producing Formation

Formation Name: WOODFORD

Code: 351WDFD

Class: GAS

Spacing Orders

Order No	Unit Size
655144	640

Perforated Intervals

From	To
15559	19448

Acid Volumes

11,556 GAL ACID

Fracture Treatments

360,579 BBLS FLUID; 10,187,900#PROP

Formation	Top
WOODFORD	15329
SYCAMORE	15200
MIDDLE MAYES	15034

Were open hole logs run? No

Date last log run:

Were unusual drilling circumstances encountered? No

Explanation:

Other Remarks

There are no Other Remarks.

Lateral Holes

Sec: 3 TWP: 5N RGE: 6W County: GRADY

SE SE SE

229 FSL 414 FEL of 1/4 SEC

Depth of Deviation: 14900 Radius of Turn: 506 Direction: 180 Total Length: 4284

Measured Total Depth: 19979 True Vertical Depth: 16130 End Pt. Location From Release, Unit or Property Line: 229

FOR COMMISSION USE ONLY

1143619

Status: Accepted

TOPOGRAPHIC LAND SURVEYORS OF OKLAHOMA

13800 Wireless Way, Okla. City, OK. 73134 (405) 843-4847 * OUT OF STATE (800) 654-3219

Certificate of Authorization No. 1293 LS

GRADY

County, Oklahoma

270'FNL - 271'FEL Section 3 Township 5N Range 6W I.M.

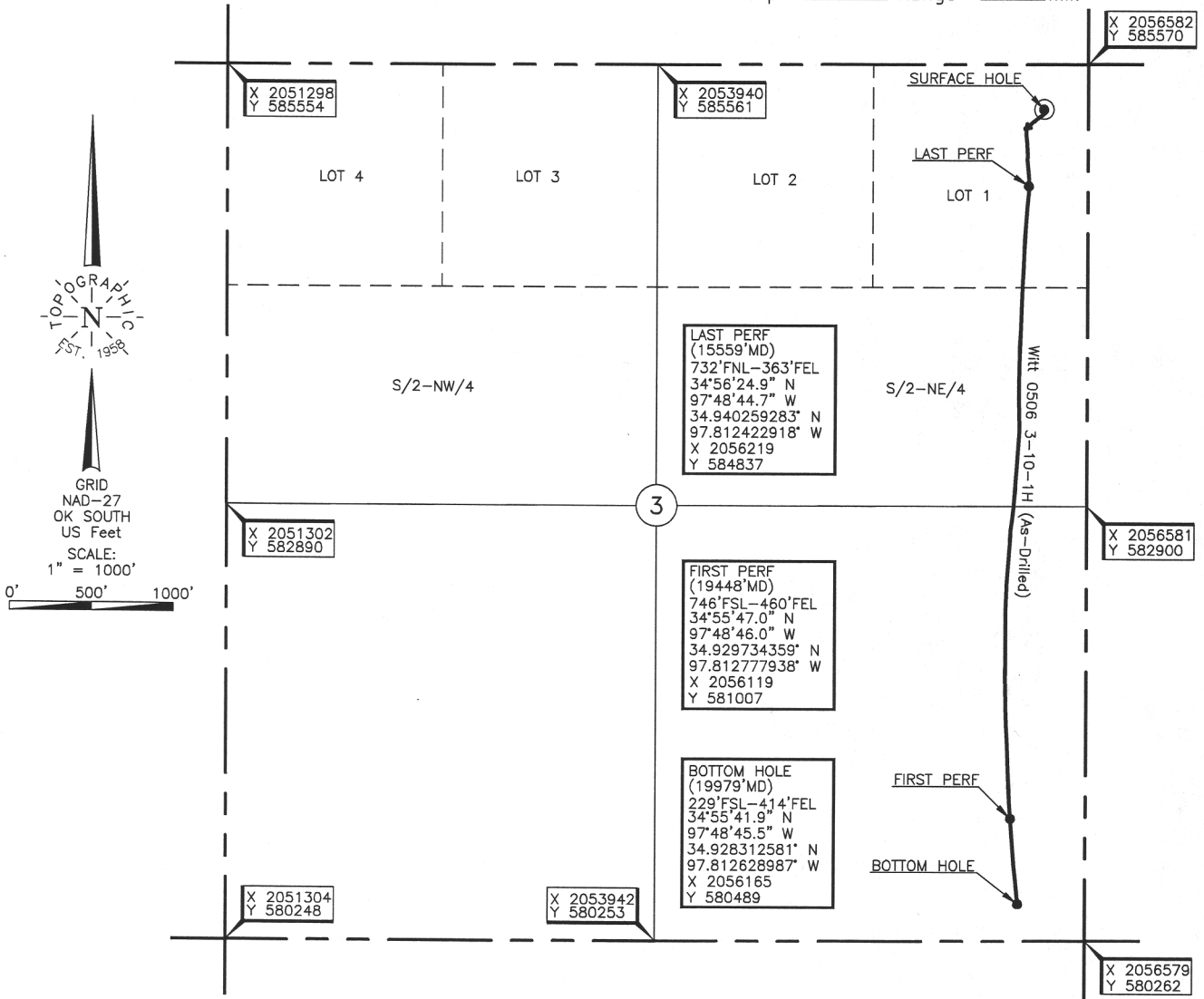

Operator: CAMINO NATURAL RESOURCES, LLC

Lease Name: WITT 0506

Well No.: 3-10-1H

ELEVATION:
1121' Gr. at level pad

Topography & Vegetation Loc. fell on level pad; ±234' North of pipeline

Good Drill Site? Yes Reference Stakes or Alternate Location
Stakes Set None

Best Accessibility to Location From East off county road.

Distance & Direction
from Hwy Jct or Town From Jct. St. Hwy. 19 and St. Hwy. 19C in Alex, OK, go ±2.1 mi. NW on St. Hwy. 19,
then ±1.1 mi. North to the NE Cor. of Sec. 3-T5N-R6W.

DATUM: NAD-27
LAT: 34°56'29.5" N
LONG: 97°48'43.6" W
LAT: 34.941527052° N
LONG: 97.812110256° W
STATE PLANE
COORDINATES: (US Feet)
ZONE: OK SOUTH
X: 2056311
Y: 585299

Date of Drawing: Aug. 13, 2019
Project # 128987 Date Staked: May 25, 2018 AL

FINAL AS-DRILLED PLAT

AS-DRILLED INFORMATION
FURNISHED BY CAMINO NATURAL RESOURCES, LLC

This information was gathered with a GPS receiver with ±1 foot Horiz./Vert. accuracy.