

Oklahoma Corporation Commission  
 Oil & Gas Conservation Division  
 Post Office Box 52000  
 Oklahoma City, Oklahoma 73152-2000  
 Rule 165: 10-3-25

Form 1002A

API No.: 35051244550001

**Completion Report**

Spud Date: September 25, 2018

OTC Prod. Unit No.: 051-225884-0-0000

Drilling Finished Date: November 30, 2018

1st Prod Date: August 03, 2019

Completion Date: July 23, 2019

**Drill Type: HORIZONTAL HOLE**

Min Gas Allowable: Yes

Well Name: ADAMS 27-34 4XH

Purchaser/Measurer: ENABLE MIDSTREAM

Location: GRADY 27 6N 6W  
 NE NE NW NW  
 202 FNL 1100 FWL of 1/4 SEC  
 Latitude: 34.970818 Longitude: -97.825465  
 Derrick Elevation: 1076 Ground Elevation: 1043

First Sales Date: 8/3/2019

Operator: RED WOLF OPERATING LLC 24373

801 West Covell Rd  
 EDMOND, OK 73003-2179

Completion Type	
X	Single Zone
	Multiple Zone
	Commingled

Location Exception	
Order No	
706398	

Increased Density	
Order No	
702291	
702292	

Casing and Cement							
Type	Size	Weight	Grade	Feet	PSI	SAX	Top of CMT
SURFACE	13.375	68	J-55	1508	900	675	SURFACE
INTERMEDIATE	9.625	40	P-110	12708	1300	1287	6975
PRODUCTION	5.5	23	P-110	24701	5800	2684	10603

Liner								
Type	Size	Weight	Grade	Length	PSI	SAX	Top Depth	Bottom Depth
There are no Liner records to display.								

**Total Depth: 24701**

Packer	
Depth	Brand & Type
There are no Packer records to display.	

Plug	
Depth	Plug Type
There are no Plug records to display.	

Initial Test Data

Test Date	Formation	Oil BBL/Day	Oil-Gravity (API)	Gas MCF/Day	Gas-Oil Ratio Cu FT/BBL	Water BBL/Day	Pumpin or Flowing	Initial Shut-In Pressure	Choke Size	Flow Tubing Pressure
Sep 10, 2019	WOODFORD	612	56.7	8925	14.583	1288	FLOWING	4401	26/64	4274

**Completion and Test Data by Producing Formation**

Formation Name: WOODFORD

Code: 319WDFD

Class: OIL

**Spacing Orders**

Order No	Unit Size
666547	640
669414	640
706403	MULTIUNIT

**Perforated Intervals**

From	To
14923	24559

**Acid Volumes**

1,724 BBLS HCL ACID

**Fracture Treatments**

493,501 BBLS OF FLUID  
18,830,210 POUNDS OF SAND

Formation	Top
SPRINGER	12815
MISSISSIPPIAN	14224
WOODFORD	14615

Were open hole logs run? No

Date last log run:

Were unusual drilling circumstances encountered? No

Explanation:

**Other Remarks**

OCC - CORRECTED PROD CASING CEMENT TOP, TOE PERFORATION, AND API SUFFIX

**Lateral Holes**

Sec: 34 TWP: 6N RGE: 6W County: GRADY

SW SW SE SW

85 FSL 1374 FWL of 1/4 SEC

Depth of Deviation: 13964 Radius of Turn: 701 Direction: 178 Total Length: 9636

Measured Total Depth: 24701 True Vertical Depth: 15251 End Pt. Location From Release, Unit or Property Line: 85

**FOR COMMISSION USE ONLY**

1143270

Status: Accepted

# Apache Well Location Plat - As-Drilled

S.H.L. Sec. 27-6N-6W I.M.  
B.H.L. Sec. 34-6N-6W I.M.

Operator: APACHE CORPORATION  
Lease Name and No.: ADAMS 27-34-4XH  
Footage: 202' FNL - 1100' FWL Gr. Elevation: 1049' (NAVD 88)  
Section: 27 Township: 6N Range: 6W I.M.  
County: Grady State of Oklahoma  
Terrain at Loc.: Location fell on existing pad.

201800164



All bearings shown are grid bearings.

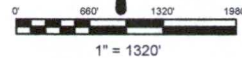

GPS DATUM  
NAD - 83  
OK SOUTH ZONE

Surface Hole Loc.:  
Lat: 34°58'14.94"N  
Lon: 97°49'31.67"W  
Lon: 34.970818  
Lon: -97.825465  
X: 2020790  
Y: 595969

Section Crossing:  
Lat: 34°57'24.69"N  
Lon: 97°49'27.89"W  
Lat: 34.956857  
Lon: -97.824414  
X: 2021114  
Y: 590888

Bottom Hole Loc.:  
Lat: 34°56'33.22"N  
Lon: 97°49'28.45"W  
Lat: 34.942561  
Lon: -97.824569  
X: 2021076  
Y: 585685

2" PIPE  
X: 2024971  
Y: 596193  
LAT: 34°58'17.08"N  
LON: 97°48'41.42"W  
LAT: 34.971412  
LON: -97.811507

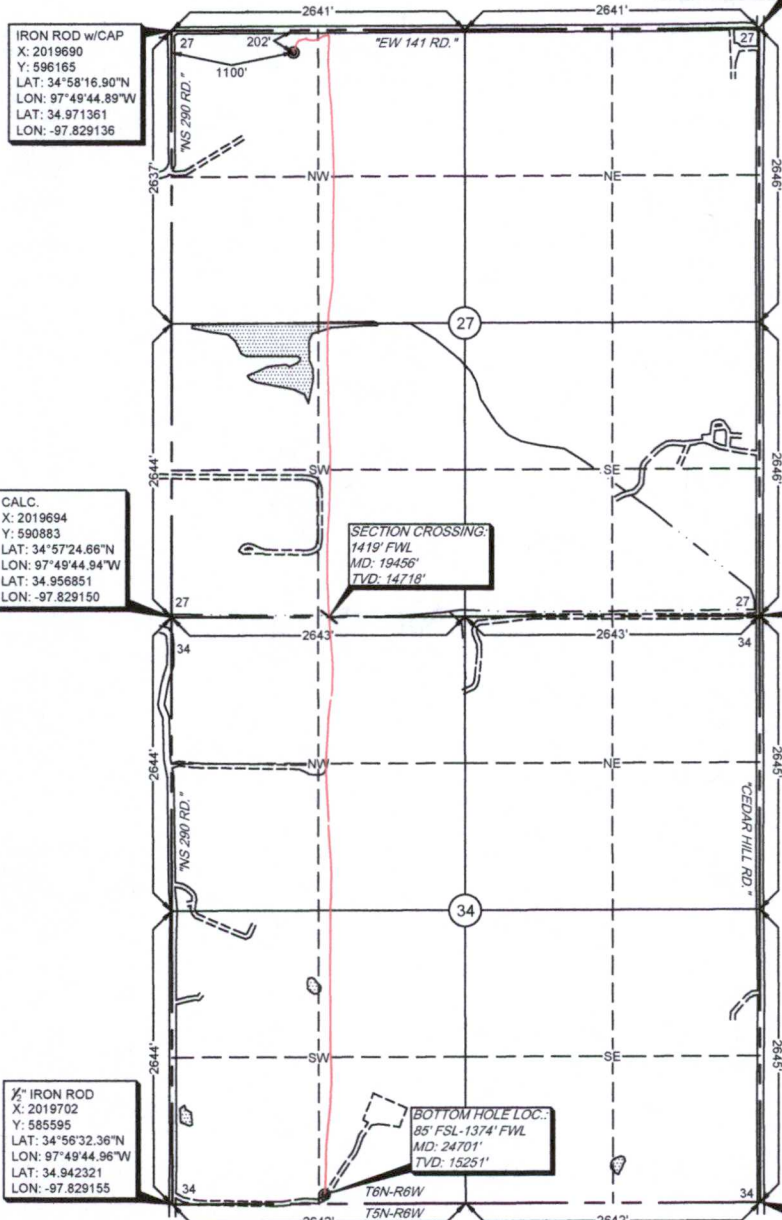

IRON ROD w/CAP  
X: 2019690  
Y: 596165  
LAT: 34°58'16.90"N  
LON: 97°48'44.89"W  
LAT: 34.971361  
LON: -97.829136

CALC.  
X: 2019694  
Y: 590883  
LAT: 34°57'24.66"N  
LON: 97°48'44.94"W  
LAT: 34.956851  
LON: -97.829150

SECTION CROSSING:  
1419' FWL  
MD: 19456'  
TVD: 14718'

IRON ROD w/CAP  
X: 2024981  
Y: 590901  
LAT: 34°57'24.75"N  
LON: 97°48'41.43"W  
LAT: 34.956874  
LON: -97.811509

1/2" IRON ROD  
X: 2019702  
Y: 585595  
LAT: 34°56'32.36"N  
LON: 97°49'44.96"W  
LAT: 34.942321  
LON: -97.829155

BOTTOM HOLE LOC.:  
85' FSL-1374' FWL  
MD: 24701'  
TVD: 15251'

1/2" IRON ROD  
X: 2024985  
Y: 585612  
LAT: 34°56'32.43"N  
LON: 97°48'41.49"W  
LAT: 34.942341  
LON: -97.811525

-Please note that this location was staked on the ground under the supervision of a Licensed Professional Land Surveyor, but the accuracy of this survey is not guaranteed. Please contact Arkoma Surveying and Mapping promptly if any inconsistency is determined. GPS data is observed from RTK - GPS.  
-NOTE: X and Y data shown hereon for Section Corners may NOT have been surveyed on-the-ground, and further, does NOT represent a true Boundary Survey.  
-Quarter Section distances may be assumed from a Government Survey Plat or assumed at a proportionate distance from opposing section corners, or occupation thereof, and may not have been measured on-the-ground, and further, does not represent a true boundary survey.

Survey and plat by:  
Arkoma Surveying and Mapping, PLLC  
P.O. Box 238 Wilburton, OK 74578  
Ph. 918-465-5711 Fax 918-465-5030  
Certificate of Authorization No. 5348  
Expires June 30, 2020  
Invoice #8567-A-E-AD  
Date Staked: 04/10/19 By: B.A.  
Date Drawn: 07/11/19 By: R.S.

Certification:  
This is to certify that this Well Location Plat represents the results of a survey made on the ground performed under the supervision of the undersigned.  
*Lance G. Mathis*  
LANCE G. MATHIS 07/02/19  
OK LPLS 1664



Watermark: This is the intellectual property of Pangaea, Inc. Possession of this document without a licensed PangaeaData.com subscriber or removal of this watermark is prohibited.