

Oklahoma Corporation Commission  
Oil & Gas Conservation Division  
Post Office Box 52000  
Oklahoma City, Oklahoma 73152-2000  
Rule 165: 10-3-25

Form 1002A

API No.: 35051244510001

**Completion Report**

Spud Date: September 17, 2018

OTC Prod. Unit No.: 051-225882-0-0000

Drilling Finished Date: February 04, 2019

1st Prod Date: August 09, 2019

Completion Date: August 02, 2019

**Drill Type: HORIZONTAL HOLE**

Min Gas Allowable: Yes

Well Name: ADAMS 27-34 2XH

Purchaser/Measurer: ENABLE

Location: GRADY 27 6N 6W  
NE NE NW NE  
222 FNL 1531 FEL of 1/4 SEC  
Latitude: 34.970789 Longitude: -97.816619  
Derrick Elevation: 1068 Ground Elevation: 1043

First Sales Date: 8/9/2019

Operator: RED WOLF OPERATING LLC 24373

801 West Covell Rd  
EDMOND, OK 73003-2179

| Completion Type |               |
|-----------------|---------------|
| X               | Single Zone   |
|                 | Multiple Zone |
|                 | Commingled    |

| Location Exception |  |
|--------------------|--|
| Order No           |  |
| 706396             |  |

| Increased Density                                  |  |
|--|--|
| Order No   |  |
| There are no Increased Density records to display. |  |

| Casing and Cement |        |        |       |       |      |      |            |
|-------------------|--------|--------|-------|-------|------|------|------------|
| Type              | Size   | Weight | Grade | Feet  | PSI  | SAX  | Top of CMT |
| SURFACE           | 13.375 | 68     | J55   | 1516  | 880  | 675  | SURFACE    |
| INTERMEDIATE      | 9.625  | 40     | P110  | 12553 | 1499 | 1446 | 2992       |
| PRODUCTION        | 5.5    | 23     | P110  | 24314 | 5480 | 2662 | 12761      |

| Liner                                  |      |        |       |        |     |     |           |              |
|--|------|--------|-------|--------|-----|-----|-----------|--------------|
| Type                                   | Size | Weight | Grade | Length | PSI | SAX | Top Depth | Bottom Depth |
| There are no Liner records to display. |      |        |       |        |     |     |           |              |

**Total Depth: 24380**

| Packer                                  |              |
|---|--------------|
| Depth                                   | Brand & Type |
| There are no Packer records to display. |              |

| Plug                                  |           |
|---------------------------------------|-----------|
| Depth                                 | Plug Type |
| There are no Plug records to display. |           |

| Initial Test Data |
|-------------------|
|                   |

| Test Date    | Formation | Oil BBL/Day | Oil-Gravity (API) | Gas MCF/Day | Gas-Oil Ratio Cu FT/BBL | Water BBL/Day | Pumpin or Flowing | Initial Shut-In Pressure | Choke Size | Flow Tubing Pressure |
|--------------|-----------|-------------|-------------------|-------------|-------------------------|---------------|-------------------|--------------------------|------------|----------------------|
| Sep 10, 2019 | WOODFORD  | 644         | 58                | 7698        | 11.953                  | 1443          | FLOWING           | 4200                     | 25/64      | 4137                 |

**Completion and Test Data by Producing Formation**

Formation Name: WOODFORD

Code: 319WDFD

Class: OIL

**Spacing Orders**

| Order No | Unit Size |
|----------|-----------|
| 666457   | 640       |
| 669414   | 640       |
| 706395   | MULTIUNIT |

**Perforated Intervals**

| From  | To    |
|-------|-------|
| 14669 | 24235 |

**Acid Volumes**

192 BBLS OF HCL ACID

**Fracture Treatments**

18,439,326 POUNDS OF SAND  
504,480 BBLS OF FLUID

| Formation     | Top   |
|---------------|-------|
| SPRINGER      | 12623 |
| MISSISSIPPIAN | 13953 |
| WOODFORD      | 14347 |

Were open hole logs run? No

Date last log run:

Were unusual drilling circumstances encountered? No

Explanation:

**Other Remarks**

OCC - CORRECTED TOE PERF DEPTH, API SUFFIX

**Lateral Holes**

Sec: 34 TWP: 6N RGE: 6W County: GRADY

SE SE SW SE

105 FSL 1583 FEL of 1/4 SEC

Depth of Deviation: 13702 Radius of Turn: 875 Direction: 180 Total Length: 9303

Measured Total Depth: 24380 True Vertical Depth: 15020 End Pt. Location From Release, Unit or Property Line: 105

**FOR COMMISSION USE ONLY**

1143326

Status: Accepted

# Apache Well Location Plat - As-Drilled

Operator: APACHE CORPORATION  
 Lease Name and No.: ADAMS 27-34-2XH  
 Footage: 222' FNL - 1531' FEL Gr. Elevation: 1041' (NAVD 88)  
 Section: 27 Township: 6N Range: 6W I.M.  
 County: Grady State of Oklahoma  
 Terrain at Loc.: Location fell on existing pad.

S.H.L. Sec. 27-6N-6W I.M.  
 B.H.L. Sec. 34-6N-6W I.M.

201800162



All bearings shown  
 are grid bearings.

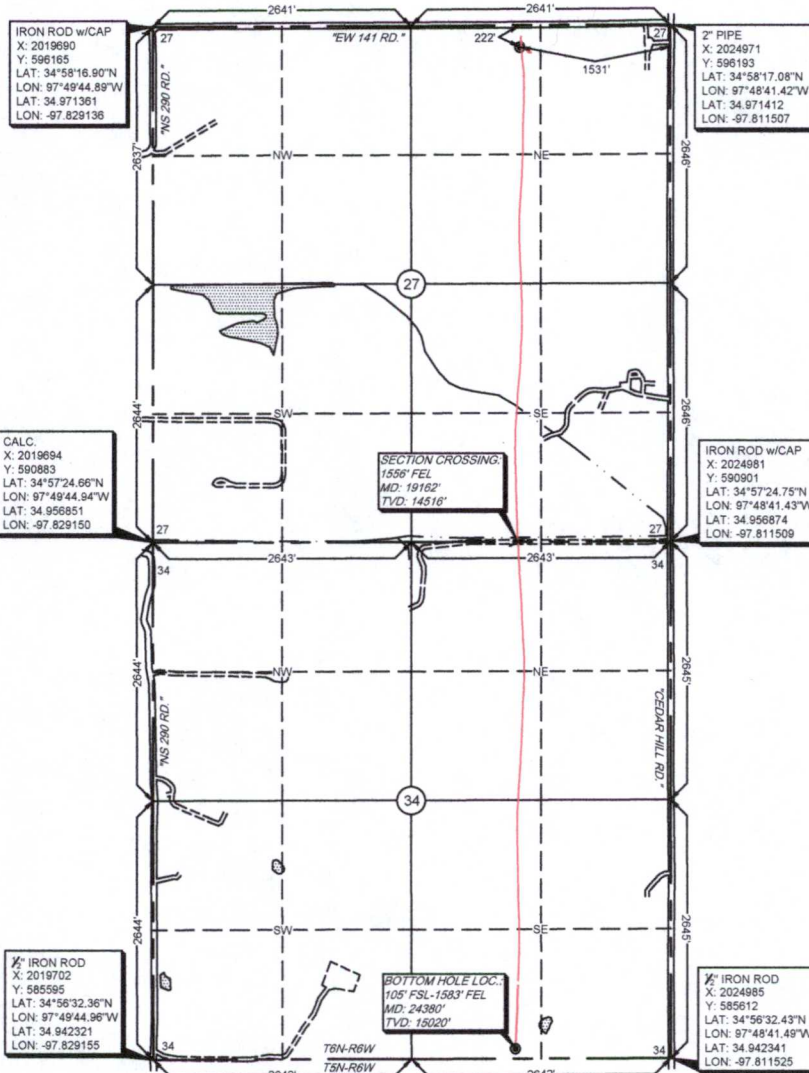
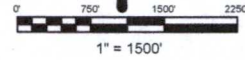

GPS DATUM  
 NAD - 83  
 OK SOUTH ZONE

Surface Hole Loc.:  
 Lat: 34°58'14.84"N  
 Lon: 97°48'59.83"W  
 Lat: 34.970789  
 Lon: -97.816619  
 X: 2023440  
 Y: 595963

Section Crossing:  
 Lat: 34°57'24.72"N  
 Lon: 97°49'00.13"W  
 Lat: 34.956868  
 Lon: -97.816702  
 X: 2023425  
 Y: 590896

Bottom Hole Loc.:  
 Lat: 34°56'33.44"N  
 Lon: 97°49'00.51"W  
 Lat: 34.942623  
 Lon: -97.816807  
 X: 2023402  
 Y: 585711

-Please note that this location was staked on the ground under the supervision of a Licensed Professional Land Surveyor, but the accuracy of this survey is not guaranteed. Please contact Arkoma Surveying and Mapping promptly if any inconsistency is determined. GPS data is observed from RTK - GPS.  
 -NOTE: X and Y data shown hereon for Section Corners may NOT have been surveyed on-the-ground, and further, does NOT represent a true Boundary Survey.  
 -Quarter Section distances may be assumed from a Government Survey Plat or assumed at a proportionate distance from opposing section corners, or occupation thereof, and may not have been measured on-the-ground, and further, does not represent a true boundary survey.



AUG 26 2019

Survey and plat by:  
 Arkoma Surveying and Mapping, PLLC  
 P.O. Box 238 Wilburton, OK 74578  
 Ph. 918-465-5711 Fax 918-465-5030  
 Certificate of Authorization No.: 5348  
 Expires June 30, 2020  
 Invoice #8567-A-B-AD  
 Date Staked: 04/10/19 By: B.A.  
 Date Drawn: 06/19/19 By: J.H.

Certification:  
 This is to certify that this Well Location Plat represents the results of a survey made on the ground performed under the supervision of the undersigned.  
  
 LANCE G. MATHIS 07/01/19  
 OK LPLS 1664

This document is the intellectual property of Pangaea, Inc. Possession of this document as a licensed PangaeaData.com subscriber or removal of this watermark is prohibited.