

OKLAHOMA CORPORATION COMMISSION
OIL & GAS CONSERVATION DIVISION
P.O. BOX 52000
OKLAHOMA CITY, OK 73152-2000
(Rule 165:10-3-1)

API NUMBER: 017 25579

Approval Date: 12/30/2019
Expiration Date: 06/30/2021

Horizontal Hole Oil & Gas

PERMIT TO DRILL

WELL LOCATION: Sec: 19 Twp: 14N Rge: 5W County: CANADIAN
SPOT LOCATION: SW SW SW SW FEET FROM QUARTER: FROM SOUTH FROM WEST
SECTION LINES: 208 274

Lease Name: EVERY 1405 Well No: 2-30MH Well will be 208 feet from nearest unit or lease boundary.

Operator Name: RED BLUFF RESOURCES OPERATING LLC Telephone: 4052088667 OTC/OCC Number: 23828 0

RED BLUFF RESOURCES OPERATING LLC
3030 NW EXPRESSWAY STE 900
OKLAHOMA CITY, OK 73112-5447

REX AND RETA EVERY
P.O. BOX 263
WILBURTON OK 74578

Formation(s) (Permit Valid for Listed Formations Only):

	Name	Depth	Name	Depth
1	MISSISSIPPIAN (LESS CHESTER)	7600	6	
2	HUNTON	7950	7	
3			8	
4			9	
5			10	

Spacing Orders: 674923

Location Exception Orders: 706744

Increased Density Orders:

Pending CD Numbers:

Special Orders:

Total Depth: 12519

Ground Elevation: 1287

Surface Casing: 1050

Depth to base of Treatable Water-Bearing FM: 900

Under Federal Jurisdiction: No

Fresh Water Supply Well Drilled: No

Surface Water used to Drill: Yes

PIT 1 INFORMATION

Approved Method for disposal of Drilling Fluids:

Type of Pit System: CLOSED Closed System Means Steel Pits

Type of Mud System: WATER BASED

Chlorides Max: 5000 Average: 3000

Is depth to top of ground water greater than 10ft below base of pit? Y

Within 1 mile of municipal water well? N

Wellhead Protection Area? N

Pit is located in a Hydrologically Sensitive Area.

Category of Pit: C

Liner not required for Category: C

Pit Location is BED AQUIFER

Pit Location Formation: DUNCAN

D. One time land application -- (REQUIRES PERMIT) PERMIT NO: 19-37148
H. CLOSED SYSTEM=STEEL PITS PER OPERATOR REQUEST

This permit does not address the right of entry or settlement of surface damages.
The duration of this permit is 18 MONTHS, except as otherwise provided by Rule 165: 10-3-1.
Rule 165: 10-3-4 (c) (7) (e) - The Operator shall give 24 Hours notice by telephone to the appropriate District Office of the Conservation Division as to when Surface Casing will be run.

HORIZONTAL HOLE 1

Sec 30 Twp 14N Rge 5W County CANADIAN

Spot Location of End Point: S2 SE SW SW

Feet From: SOUTH 1/4 Section Line: 165

Feet From: WEST 1/4 Section Line: 990

Depth of Deviation: 7047

Radius of Turn: 477

Direction: 175

Total Length: 4723

Measured Total Depth: 12519

True Vertical Depth: 7950

End Point Location from Lease,
Unit, or Property Line: 165

Notes:

Category

Description

LOCATION EXCEPTION - 706744
(201905419)

12/27/2019 - GB6 - (I.O.) 30-14N-5W
X674923 MSNLC, HNTN, OTHER
COMPL. INT. NCT 165' FNL, NCT 165' FSL, NCT 330' FWL
RED BLUFF RESOURCES OPERATING LLC
12/23/2019

SPACING - 674923

12/27/2019 - GB6 - (640)(HOR) 30-14N-5W
EXT 654577 MSNLC, HNTN, OTHERS
COMPL. INT. (MSNLC, HNTN, OTHER) NCT 660' FB
COMPL. INT. (OTHER) NCT 165' FSL, NCT 165' FNL, NCT 330' FEL, NCT 330' FWL
(COEXIST SP. ORDER # 176472/186830 MISS, HNTN)



CIMARRON
SURVEYING & MAPPING CO.
CA No. 1780 Expires Jan 30, 2020

1730 SW 89th STREET, Bldg. C3
OKLAHOMA CITY, OK
(405) 692-7348
CIMSURVEY.COM

API 017-25579

CANADIAN

County, Oklahoma

208'FSL - 274'FWL Section 19 Township 14N Range 5W I.M.

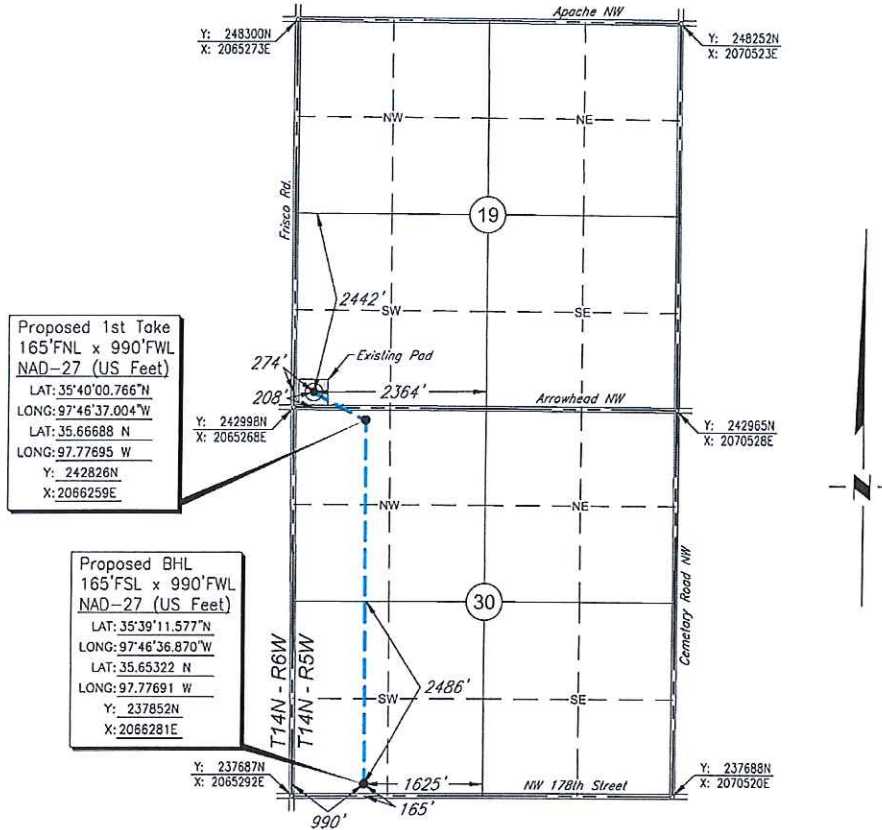

Proposed 1st Take
165'FNL x 990'FWL
NAD-27 (US Feet)
LAT: 35°40'00.766"N
LONG: 97°46'37.004"W
LAT: 35.66688 N
LONG: 97.77695 W
Y: 242826N
X: 2066259E

Proposed BHL
165'FSL x 990'FWL
NAD-27 (US Feet)
LAT: 35°39'11.577"N
LONG: 97°46'36.870"W
LAT: 35.65322 N
LONG: 97.77691 W
Y: 237852N
X: 2066281E

Scale: 1" = 2000'
Date Staked: October 11, 2019
GPS Observation: Latitude 35°40'04.524" N
Longitude 97°46'45.684" W
State Plane NAD27 Y: 243204N
Latitude 35.66792 N
Oklahoma North Zone: X: 2065542E
Longitude 97.77936 W
Operator: RED BLUFF RESOURCES Elevation: 1287'
Lease Name: EVERY 1405 Well No.: 2-30MH
Topography & Vegetation: Cultivated
Alternate Location Stakes Set: No Good Drill Site? Yes
Best Accessibility to Location: From the South Line

Distance & Direction
from Hwy Jct or Town: From the town of Piedmont; Thence North along St. Hwy. 4
approx. 1 1/2 miles; Thence West 2 miles to the SW Corner of Section 19.

SURVEYOR'S CERTIFICATE:
I, D. MIKE DOSSEY, Registered Professional Land Surveyor, No. 1431
do hereby certify that the above described well location was
carefully staked on the ground as shown and that all ties and
distances shown are from existing lines of occupation.

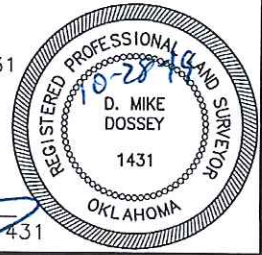

JOB NO.:	NO.	REVISION	DATE	BY	S.R.T.	T.A.W.
190213	2	WELL NAME CHANGE	10/28/19			
	1	REVISED 1st TAKE & BHL	10/25/19			
DATE:			10/14/19			
DRAWN BY:	T.A.W.					

D. Mike Dossey
D. MIKE DOSSEY R.P.L.S. # 1431