

OKLAHOMA CORPORATION COMMISSION
OIL & GAS CONSERVATION DIVISION
P.O. BOX 52000
OKLAHOMA CITY, OK 73152-2000
(Rule 165:10-3-1)

API NUMBER: 017 25569

Approval Date: 12/04/2019
Expiration Date: 06/04/2021

Horizontal Hole Oil & Gas
Multi Unit

PERMIT TO DRILL

WELL LOCATION: Sec: 22 Twp: 12N Rge: 8W County: CANADIAN
SPOT LOCATION: NE SW SW SE FEET FROM QUARTER: FROM SOUTH FROM EAST
SECTION LINES: 335 2270

Lease Name: CROOKED PINE 22_15-12N-8W Well No: 6MHX Well will be 335 feet from nearest unit or lease boundary.

Operator Name: PALOMA OPERATING CO INC Telephone: 7136508509 OTC/OCC Number: 23932 0

PALOMA OPERATING CO INC
1100 LOUISIANA ST STE 5100
HOUSTON, TX 77002-5220

PATRICIA HARTWIG
3305 WINDSOR BOULEVARD
OKLAHOMA CITY OK 73122

Formation(s) (Permit Valid for Listed Formations Only):

	Name	Depth	Name	Depth
1	MISSISSIPPI	10553	6	
2	MISSISSIPPIAN	10670	7	
3			8	
4			9	
5			10	

Spacing Orders: 143998 Location Exception Orders: 705403 Increased Density Orders: 704470
688916
704469

Pending CD Numbers: 201904575

Special Orders:

Total Depth: 20959 Ground Elevation: 1437 Surface Casing: 1500 Depth to base of Treatable Water-Bearing FM: 340

Deep surface casing has been approved

Under Federal Jurisdiction: No Fresh Water Supply Well Drilled: No Surface Water used to Drill: No

PIT 1 INFORMATION

Type of Pit System: CLOSED Closed System Means Steel Pits

Type of Mud System: WATER BASED

Chlorides Max: 5000 Average: 3000

Is depth to top of ground water greater than 10ft below base of pit? Y

Within 1 mile of municipal water well? N

Wellhead Protection Area? N

Pit is not located in a Hydrologically Sensitive Area.

Category of Pit: C

Liner not required for Category: C

Pit Location is NON HSA

Pit Location Formation: DOG CREEK

Approved Method for disposal of Drilling Fluids:

- D. One time land application -- (REQUIRES PERMIT) PERMIT NO: 19-37075
- F. Haul to Commercial soil farming facility: Sec. 27 Twn. 17N Rng. 9W Cnty. 73 Order No: 659856
- G. Haul to recycling/re-use facility: Sec. 22 Twn. 16N Rng. 9W Cnty. 73 Order No: 647741
- H. SEE MEMO

This permit does not address the right of entry or settlement of surface damages.
The duration of this permit is 18 MONTHS, except as otherwise provided by Rule 165: 10-3-1.
Rule 165: 10-3-4 (c) (7) (e) - The Operator shall give 24 Hours notice by telephone to the appropriate District Office of the Conservation Division as to when Surface Casing will be run.

PIT 2 INFORMATION

Type of Pit System: CLOSED Closed System Means Steel Pits

Type of Mud System: OIL BASED

Chlorides Max: 300000 Average: 200000

Is depth to top of ground water greater than 10ft below base of pit? Y

Within 1 mile of municipal water well? N

Wellhead Protection Area? N

Pit is not located in a Hydrologically Sensitive Area.

Category of Pit: C

Liner not required for Category: C

Pit Location is NON HSA

Pit Location Formation: DOG CREEK

HORIZONTAL HOLE 1

Sec 15 Twp 12N Rge 8W County CANADIAN

Spot Location of End Point: NW NE NE NE

Feet From: NORTH 1/4 Section Line: 65

Feet From: EAST 1/4 Section Line: 400

Depth of Deviation: 10192

Radius of Turn: 488

Direction: 15

Total Length: 10000

Measured Total Depth: 20959

True Vertical Depth: 10670

End Point Location from Lease,
Unit, or Property Line: 65

Notes:

Category

Description

DEEP SURFACE CASING

11/12/2019 - G71 - APPROVED; NOTIFY OCC FIELD INSPECTOR IMMEDIATELY OF ANY LOSS OF CIRCULATION OR FAILURE TO CIRCULATE CEMENT TO SURFACE ON ANY CONDUCTOR OR SURFACE CASING

HYDRAULIC FRACTURING

11/12/2019 - G71 - OCC 165:10-3-10 REQUIRES:

1) PRIOR TO COMMENCEMENT OF HYDRAULIC FRACTURING OPERATIONS FOR HORIZONTAL WELLS, NOTICE GIVEN FIVE BUSINESS DAYS IN ADVANCE TO OFFSET OPERATORS WITH WELLS COMPLETED IN THE SAME COMMON SOURCE OF SUPPLY WITHIN 1/2 MILE;

2) WITH NOTICE ALSO GIVEN 48 HOURS IN ADVANCE OF HYDRAULIC FRACTURING ALL WELLS TO BOTH THE OCC CENTRAL OFFICE AND LOCAL DISTRICT OFFICES, USING THE "FRAC NOTICE FORM" FOUND AT THE FOLLOWING LINK: OCCEWEB.COM/OG/OGFORMS.HTML; AND,

3) THE CHEMICAL DISCLOSURE OF HYDRAULIC FRACTURING INGREDIENTS FOR ALL WELLS TO BE REPORTED TO FRACFOCUS WITHIN 60 DAYS AFTER THE CONCLUSION THE HYDRAULIC FRACTURING OPERATIONS, USING THE FOLLOWING LINK: FRACFOCUS.ORG

INCREASED DENSITY - 704470 (201904574)

12/3/2019 - GC2 - 15-12N-8W
X143998 MISS
4 WELLS
PALOMA PARTNERS IV, LLC
10-30-2019

LOCATION EXCEPTION - 705403
(201904573)

12/3/2019 - GC2 - (I.O.) 15 & 22-12N-8W
X143998 MISS 15-12N-8W
X688916 MSSP 22-12N-8W
COMPL. INT. (22-12N-8W) NCT 165' FSL, NCT 0' FNL, NCT 330' FEL
COMPL. INT. (15-12N-8W) NCT 0' FSL, NCT 165' FNL, NCT 330' FEL PALOMA PARTNERS IV, LLC
11-20-2019

This permit does not address the right of entry or settlement of surface damages.
The duration of this permit is 18 MONTHS, except as otherwise provided by Rule 165: 10-3-1.
Rule 165: 10-3-4 (c) (7) (e) - The Operator shall give 24 Hours notice by telephone to the appropriate District Office of the Conservation Division as to when Surface Casing will be run.

MEMO	11/12/2019 - G71 - PITS 1 & 2 - CLOSED SYSTEM=STEEL PITS PER OPERATOR REQUEST, PIT 2 - OBM RETURNED TO VENDOR, CUTTINGS PERMITTED PER DISTRICT
PENDING CD - 201904575	12/3/2019 - GC2 - 22-12N-8W X688916 MSSP 4 WELLS NO OP. NAMED REC. 10-1-2019 (MOORE)
SPACING - 143998	12/3/2019 - GC2 - (640) 15-12N-8W EXT 122864/137298 MISS EXT OTHER
SPACING - 688916	12/3/2019 - GC2 - (640)(HOR) 22-12N-8W EST MSSP, OTHER COMPL. INT. (MSSP) NCT 660' FB
SPACING - 704469 (201904569)	12/3/2019 - GC2 - (I.O.) 15 & 22-12N-8W EST MULTIUNIT HORIZONTAL WELL X143998 MISS 15-12N-8W X688916 MSSP 22-12N-8W 50% 15-12N-8W 50% 22-12N-8W PALOMA PARTNERS IV, LLC 10-30-2019

This permit does not address the right of entry or settlement of surface damages.
The duration of this permit is 18 MONTHS, except as otherwise provided by Rule 165: 10-3-1.
Rule 165: 10-3-4 (c) (7) (e) - The Operator shall give 24 Hours notice by telephone to the appropriate District
Office of the Conservation Division as to when Surface Casing will be run.

TOPOGRAPHIC LAND SURVEYORS OF OKLAHOMA

13800 Wireless Way, Okla. City, OK. 73134 * LOCAL (405) 843-4847 * OUT OF STATE (800) 654-3219
 Certificate of Authorization No. 1293 LS

API: 017-25569

CANADIAN County, Oklahoma

335'FSL-2270'FEL Section 22 Township 12N Range 8W I.M.

X 1992477
Y 190182

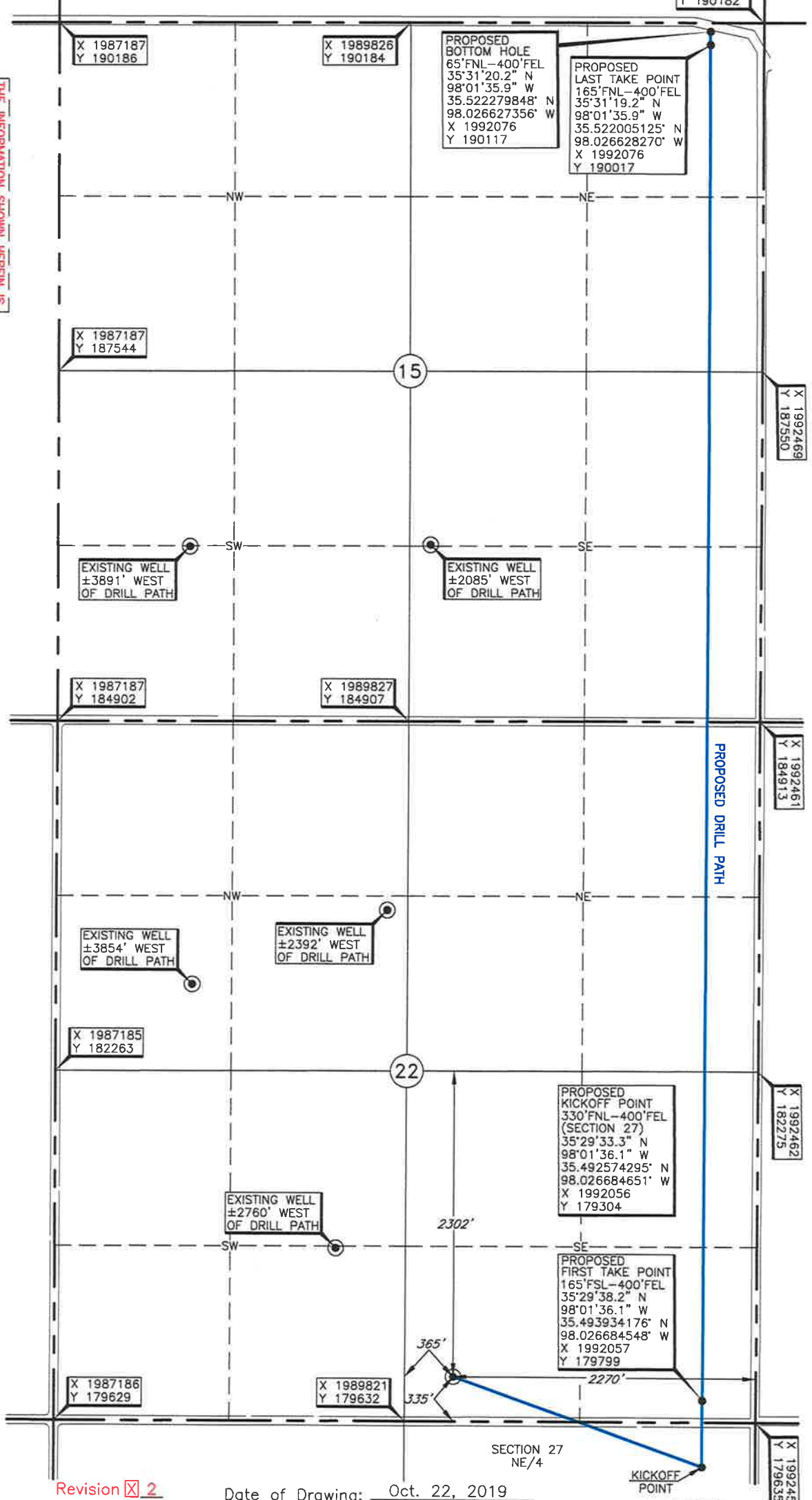

THE INFORMATION SHOWN HEREIN IS FOR CONSULTATION PURPOSES ONLY.

KICKOFF POINT, FIRST TAKE POINT, LAST TAKE POINT, BOTTOM HOLE, AND DRILL PATH INFORMATION PROVIDED BY OPERATOR LISTED, NOT SURVEYED.



GRID NAD-27 OK NORTH US Feet

SCALE: 1" = 1000'

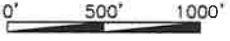

Operator: PALOMA OPERATING COMPANY, INC.
 Lease Name: CROOKED PINE 22-15-12N-8W
 Topography & Vegetation: Location fell on existing pad

Well No.: 6MHX
 ELEVATION: 1437' Gr. on Existing Pad

Good Drill Site? Yes
 Reference Stakes or Alternate Location Stakes Set None

Best Accessibility to Location: From South off county road.
 Distance & Direction from Hwy Jct or Town: From the junction of US Hwy 270/1-40 and US Hwy 81 go ±0.5 miles South on US Hwy 81, then ±5.0 miles West to the SE Corner of Section 22, T12N-R8W.

Revision 2 Date of Drawing: Oct. 22, 2019
 Project # 128279 Date Staked: Oct. 21, 2019 NB

CERTIFICATE:

I, Thomas L. Howell, an Oklahoma Licensed Land Surveyor and an authorized agent of Topographic Land Surveyors of Oklahoma, do hereby certify to the information shown herein.

Thomas L. Howell

Oklahoma Lic. No. 1433

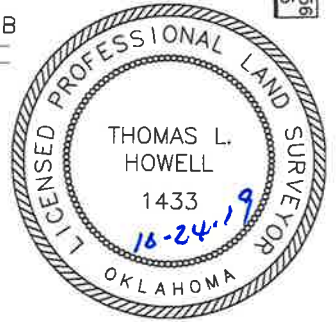

DATUM: NAD-27
 LAT: 35°29'39.8" N
 LONG: 98°01'58.7" W
 STATE PLANE COORDINATES: (US Feet)
 ZONE: OK NORTH
 X: 1990187
 Y: 179967

This information was gathered with a GPS receiver with ±1 foot Horiz./Vert. accuracy.

CANADIAN

County, Oklahoma

335'FSL-2270'FEL Section 22 Township 12N Range 8W 1.M.

X 1992477
Y 190182



THE INFORMATION SHOWN HEREIN IS
FOR CONSULTATION PURPOSES ONLY

KICKOFF POINT, FIRST TAKE POINT, LAST TAKE POINT,
BOTTOM HOLE, AND DRILL PATH INFORMATION
PROVIDED BY OPERATOR LISTED, NOT SURVEYED.



GRID
NAD-27
OK NORTH
US Feet

SCALE:
1" = 1000'

0' 500' 1000'

Operator: PALOMA OPERATING COMPANY, INC.
 Lease Name: CROOKED PINE 22-15-12N-8W
 Topography & Vegetation: Location fell on existing pad
 Good Drill Site? Yes
 Reference Stakes or Alternate Location: Stakes Set None
 Well No.: 6MHX
 ELEVATION: 1437' Gr. on Existing Pad
 Best Accessibility to Location: From the junction of US Hwy 270/1-40 and US Hwy 81 go ±0.5 miles South on
 Distance & Direction: From South off county road.
 US Hwy 81, then ±5.0 miles West to the SE Corner of Section 22, T12N-R8W.

Revision 2

Date of Drawing: Oct. 22, 2019

Project # 128279

Date Staked: Oct. 21, 2019

NB

CERTIFICATE:

I, Thomas L. Howell an Oklahoma Licensed Land Surveyor and an authorized agent of Topographic Land Surveyors of Oklahoma, do hereby certify to the information shown herein.

Thomas L. Howell
 Oklahoma Lic. No. 1433

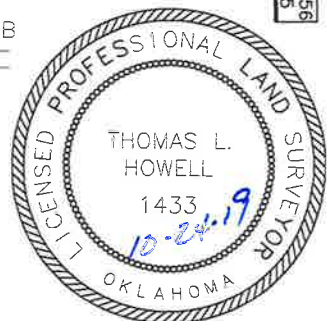

DATUM: NAD-27
 LAT: 35°29'39.8" N
 LONG: 98°01'58.7" W
 LAT: 35.494394697° N
 LONG: 98.032964502° W
 STATE PLANE
 COORDINATES: (US Feet)
 ZONE: OK NORTH
 X: 1990187
 Y: 179967

TOPOGRAPHIC LAND SURVEYORS OF OKLAHOMA

Surveying and Mapping for the Energy Industry
 13800 Wireless Way, Oklahoma City, OK 73134 www.topographic.com
 Telephone Numbers: Local (405) 843-4847 Toll Free (800) 654-3219

VICINITY MAP

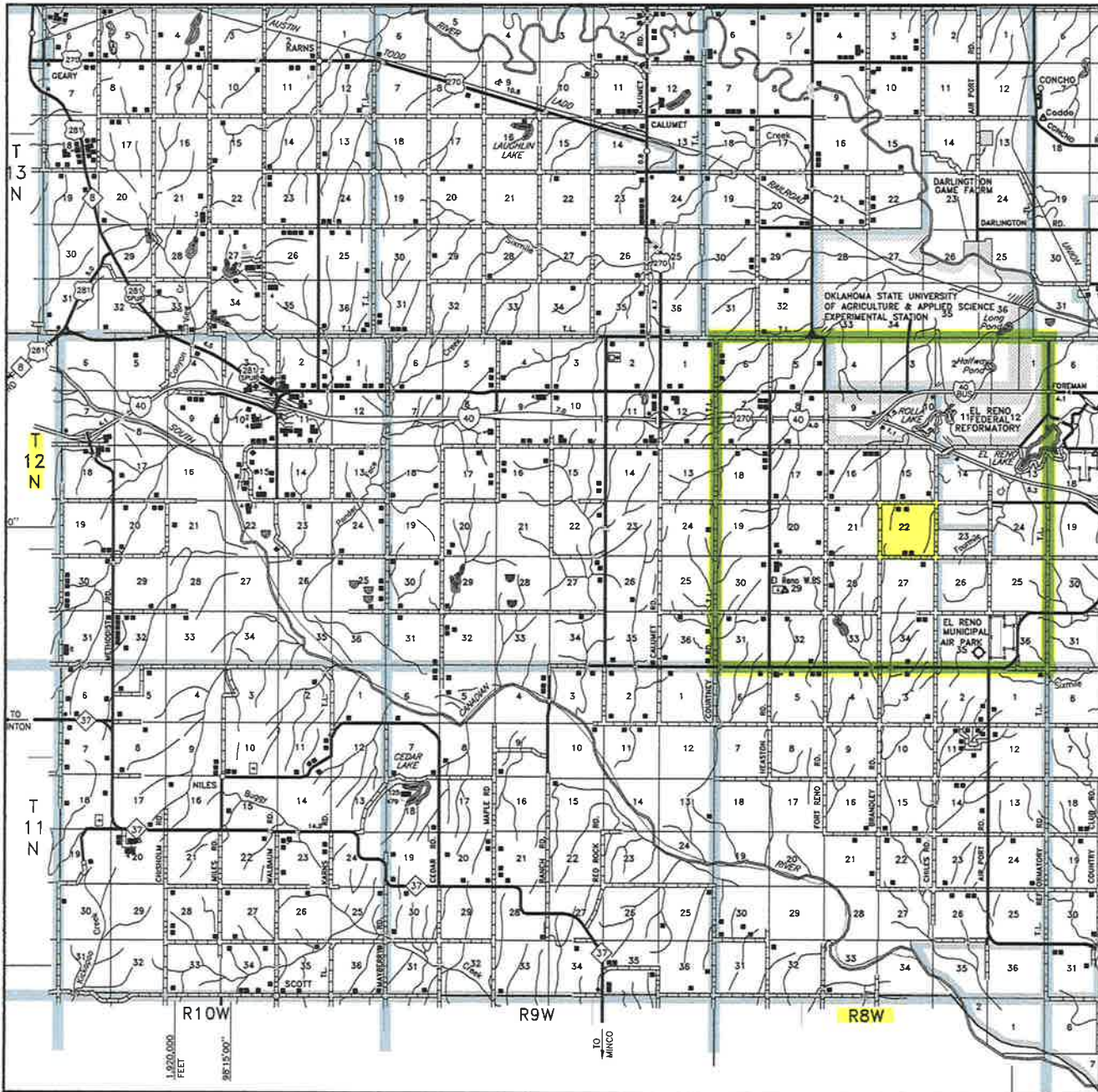

Scale: 1" = 3 Miles

Sec. 22 Twp. 12N Rng. 8W I.M.

County CANADIAN State OK

Operator PALOMA OPERATING COMPANY, INC.



TOPOGRAPHIC LAND SURVEYORS OF OKLAHOMA

Surveying and Mapping for the Energy Industry

13800 Wireless Way, Oklahoma City, OK 73134 www.topographic.com

Telephone Numbers: Local (405) 843-4847 Toll Free (800) 654-3219

LOCATION & ELEVATION VERIFICATION MAP

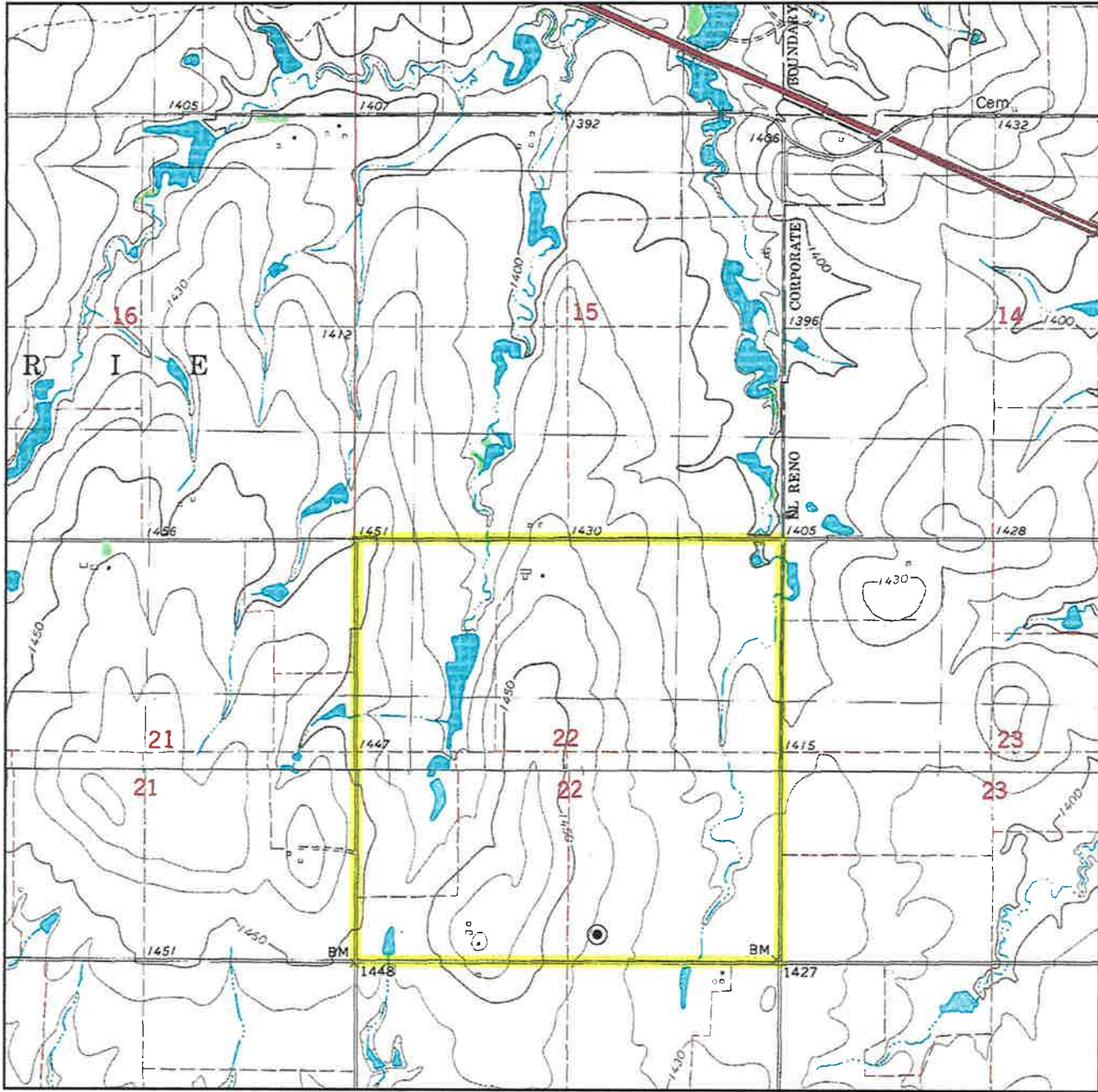

Sec. 22 Twp. 12N Rng. 8W I.M.

County CANADIAN State OK

Operator PALOMA OPERATING COMPANY, INC.

Description 335'FSL-2270'FEL

Lease CROOKED PINE 22-15-12N-8W 6MHX

Elevation 1437' Gr. on Existing Pad

Above Background Data from
U.S.G.S. Topographic Map
Scale: 1"=2000'

Contour Interval 10'

When elevation is shown hereon it is the ground elevation of the location stake.
Review this plat and inform us immediately of any possible discrepancy.



LAND SURVEYORS OF OKLAHOMA

Oct. 21, 2019