

OKLAHOMA CORPORATION COMMISSION
OIL & GAS CONSERVATION DIVISION
P.O. BOX 52000
OKLAHOMA CITY, OK 73152-2000
(Rule 165:10-3-1)

API NUMBER: 017 25506

Approval Date: 08/16/2019
Expiration Date: 02/16/2021

Horizontal Hole Oil & Gas
Multi Unit

PERMIT TO DRILL

WELL LOCATION: Sec: 23 Twp: 13N Rge: 9W County: CANADIAN
SPOT LOCATION: NW SE SE SW FEET FROM QUARTER: FROM SOUTH FROM WEST
SECTION LINES: 401 1994

Lease Name: JACOBS 23_14-13N-9W Well No: 2HX Well will be 401 feet from nearest unit or lease boundary.

Operator Name: DEVON ENERGY PRODUCTION CO LP Telephone: 4052353611; 4052353 OTC/OCC Number: 20751 0

DEVON ENERGY PRODUCTION CO LP
333 W SHERIDAN AVE
OKLAHOMA CITY, OK 73102-5015

TRAVIS D. JACOBS
PO BOX 113
CALUMET OK 73014

Formation(s) (Permit Valid for Listed Formations Only):

	Name	Depth	Name	Depth
1	MISSISSIPPIAN	8950	6	
2	WOODFORD	10550	7	
3			8	
4			9	
5			10	

Spacing Orders: 567641 Location Exception Orders: Increased Density Orders: 700524
560605 700522

Pending CD Numbers: 201903449
201903459
201903837

Special Orders:

Total Depth: 20655 Ground Elevation: 1412 Surface Casing: 1999 Depth to base of Treatable Water-Bearing FM: 210

Under Federal Jurisdiction: No Fresh Water Supply Well Drilled: No Surface Water used to Drill: Yes

PIT 1 INFORMATION

Type of Pit System: CLOSED Closed System Means Steel Pits

Type of Mud System: WATER BASED

Chlorides Max: 8000 Average: 5000

Is depth to top of ground water greater than 10ft below base of pit? Y

Within 1 mile of municipal water well? N

Wellhead Protection Area? N

Pit is not located in a Hydrologically Sensitive Area.

Category of Pit: C

Liner not required for Category: C

Pit Location is NON HSA

Pit Location Formation: DOG CREEK

Approved Method for disposal of Drilling Fluids:

A. Evaporation/dewater and backfilling of reserve pit.

D. One time land application -- (REQUIRES PERMIT)

H. SEE MEMO

PERMIT NO: 19-36888

This permit does not address the right of entry or settlement of surface damages.
The duration of this permit is SIX MONTHS, except as otherwise provided by Rule 165: 10-3-1.
Rule 165: 10-3-4 (c) (7) (e) - The Operator shall give 24 Hours notice by telephone to the appropriate District Office of the Conservation Division as to when Surface Casing will be run.

PIT 2 INFORMATION

Type of Pit System: CLOSED Closed System Means Steel Pits

Type of Mud System: OIL BASED

Chlorides Max: 300000 Average: 200000

Is depth to top of ground water greater than 10ft below base of pit? Y

Within 1 mile of municipal water well? N

Wellhead Protection Area? N

Pit is not located in a Hydrologically Sensitive Area.

Category of Pit: C

Liner not required for Category: C

Pit Location is NON HSA

Pit Location Formation: DOG CREEK

HORIZONTAL HOLE 1

Sec 14 Twp 13N Rge 9W County CANADIAN

Spot Location of End Point: NW NE NW NW

Feet From: NORTH 1/4 Section Line: 50

Feet From: WEST 1/4 Section Line: 780

Depth of Deviation: 10186

Radius of Turn: 477

Direction: 353

Total Length: 9719

Measured Total Depth: 20655

True Vertical Depth: 10664

End Point Location from Lease,
Unit, or Property Line: 50

Notes:

Category

Description

DEEP SURFACE CASING

8/9/2019 - G71 - APPROVED; NOTIFY OCC FIELD INSPECTOR IMMEDIATELY OF ANY LOSS OF CIRCULATION OR FAILURE TO CIRCULATE CEMENT TO SURFACE ON ANY CONDUCTOR OR SURFACE CASING

HYDRAULIC FRACTURING

8/9/2019 - G71 - OCC 165:10-3-10 REQUIRES:

1) PRIOR TO COMMENCEMENT OF HYDRAULIC FRACTURING OPERATIONS FOR HORIZONTAL WELLS, NOTICE GIVEN FIVE BUSINESS DAYS IN ADVANCE TO OFFSET OPERATORS WITH WELLS COMPLETED IN THE SAME COMMON SOURCE OF SUPPLY WITHIN 1/2 MILE;

2) WITH NOTICE ALSO GIVEN 48 HOURS IN ADVANCE OF HYDRAULIC FRACTURING ALL WELLS TO BOTH THE OCC CENTRAL OFFICE AND LOCAL DISTRICT OFFICES, USING THE "FRAC NOTICE FORM" FOUND AT THE FOLLOWING LINK: OCCEWEB.COM/OG/OGFORMS.HTML; AND,

3) THE CHEMICAL DISCLOSURE OF HYDRAULIC FRACTURING INGREDIENTS FOR ALL WELLS TO BE REPORTED TO FRACFOCUS WITHIN 60 DAYS AFTER THE CONCLUSION THE HYDRAULIC FRACTURING OPERATIONS, USING THE FOLLOWING LINK: FRACFOCUS.ORG

INCREASED DENSITY - 700522

8/15/2019 - GC2 - 14-13N-9W
X567641 WDFD
9 WELLS
DEVON ENERGY PRODUCTION COMPANY, L.P.
8-8-2019

INCREASED DENSITY - 700524

8/15/2019 - GC2 - 23-13N-9W
X560605 WDFD
9 WELLS
DEVON ENERGY PRODUCTION COMPANY, L.P.
8-8-2019

This permit does not address the right of entry or settlement of surface damages.
The duration of this permit is SIX MONTHS, except as otherwise provided by Rule 165: 10-3-1.
Rule 165: 10-3-4 (c) (7) (e) - The Operator shall give 24 Hours notice by telephone to the appropriate District Office of the Conservation Division as to when Surface Casing will be run.

Category	Description
MEMO	8/9/2019 - G71 - PITS 1 & 2 - CLOSED SYSTEM=STEEL PITS PER OPERATOR REQUEST, PIT 2 - OBM RETURNED TO VENDOR, CUTTINGS PERMITTED PER DISTRICT
PENDING CD - 201903449	8/15/2019 - GC2 - (I.O.) 14 & 23-13N-9W EST MULTIUNIT HORIZONTAL WELL X567641 MSSP, WDFD 14-13N-9W X560605 MSSP, WDFD 23-13N-9W (MSSP ASSOCIATED COMMON SOURCE OF SUPPLY TO WDFD) 50% 14-13N-9W 50% 23-13N-9W DEVON ENERGY PRODUCTION COMPANY, L.P. REC 7-23-2019 (P. PORTER)
PENDING CD - 201903459	8/15/2019 - GC2 - (I.O.) 14 & 23-13N-9W X567641 MSSP, WDFD 14-13N-9W X560605 MSSP, WDFD 23-13N-9W X165:10-3-28(C)(2)(B) WDFD MAY BE CLOSER THAN 600' TO JACOBS 1-23H COMPL. INT. (23-13N-9W) NCT 165' FSL, NCT 0' FNL, NCT 330' FWL COMPL. INT. (14-13N-9W) NCT 0' FSL, NCT 165' FNL, NCT 330' FWL NO OP. NAMED REC. 7-23-2019 (P. PORTER)
PENDING CD - 201903837	8/16/2019 - GC2 - (I.O.) 14 & 23-13N-9W X165:10-3-28(C)(2)(B) WDFD (JACOBS 23_14-13N-9W 2HX) MAY BE CLOSER THAN 600' TO JACOBS 23_14-13N-9W 3HX NO OP. NAMED REC 8-12-2019 (THOMAS)
SPACING - 560605	8/15/2019 - GC2 - (640) 23-13N-9W EXT OTHER EXT 205440 WDFD EST MSSP, OTHERS VAC 279098 MSSLM, MSCST, OTHERS
SPACING - 567641	8/15/2019 - GC2 - (640) 14-13N-9W EXT 562163 MSSP, WDFD, OTHERS VAC 260871 MSCST, MSSLM, OTHERS EXT OTHERS

This permit does not address the right of entry or settlement of surface damages.
The duration of this permit is SIX MONTHS, except as otherwise provided by Rule 165: 10-3-1.
Rule 165: 10-3-4 (c) (7) (e) - The Operator shall give 24 Hours notice by telephone to the appropriate District Office of the Conservation Division as to when Surface Casing will be run.

API: 017-25506

OPERATOR: DEVON ENERGY PRODUCTION COMPANY, L.P.

LEASE NAME: JACOBS 23_14-13N-9W

WELL NO. 2HX

GOOD DRILL SITE: YES

CANADIAN COUNTY, STATE: OK

GROUND ELEVATION: 1412.38' GR. AT STAKE

SURFACE HOLE FOOTAGE: 1994' FWL - 401' FSL

SECTION: 23 TOWNSHIP: T13N RANGE: R9W

BOTTOM HOLE: 14-T13N-R9W, I.M.

ACCESSIBILITY TO LOCATION: FROM SOUTH LINE

TOPOGRAPHY & VEGETATION:

LOCATION FELL IN A FIELD

DISTANCE & DIRECTION FROM HWY JCT OR TOWN:
FROM THE INTERSECTION OF HWY 270 & 122ND ST IN
CALUMET, GO S 1.0 MI. TO DARRINGTON RD NW, THEN GO
0.6 MI. W. LEASE RD IS ON THE N SIDE OF RD

PLEASE NOTE THAT THIS LOCATION WAS STAKED ON THE GROUND UNDER THE SUPERVISION OF A LICENSED PROFESSIONAL LAND SURVEYOR, BUT ACCURACY OF THIS EXHIBIT IS NOT GUARANTEED. PLEASE CONTACT CRAFTON TULL PROMPTLY IF ANY INCONSISTENCY IS DETERMINED. GPS DATA IS OBSERVED FROM RTK-GPS. NOTE: X AND Y DATA SHOWN HEREON FOR SECTION CORNERS MAY NOT HAVE BEEN SURVEYED ON THE GROUND, AND FURTHER, DOES NOT REPRESENT A TRUE BOUNDARY SURVEY. QUARTER SECTION DISTANCES MAY BE ASSUMED FROM A GOVERNMENT SURVEY PLAT OR ASSUMED AT A PROPORTIONATE DISTANCE FROM OPPOSING SECTION CORNERS, OR OCCUPATION THEREOF, AND MAY NOT HAVE BEEN MEASURED ON THE GROUND, AND FURTHER, DOES NOT REPRESENT A TRUE BOUNDARY SURVEY.



CANADIAN COUNTY, OKLAHOMA
1994' FWL - 401' FSL SECTION 23 TOWNSHIP 13N RANGE 9W I.M.

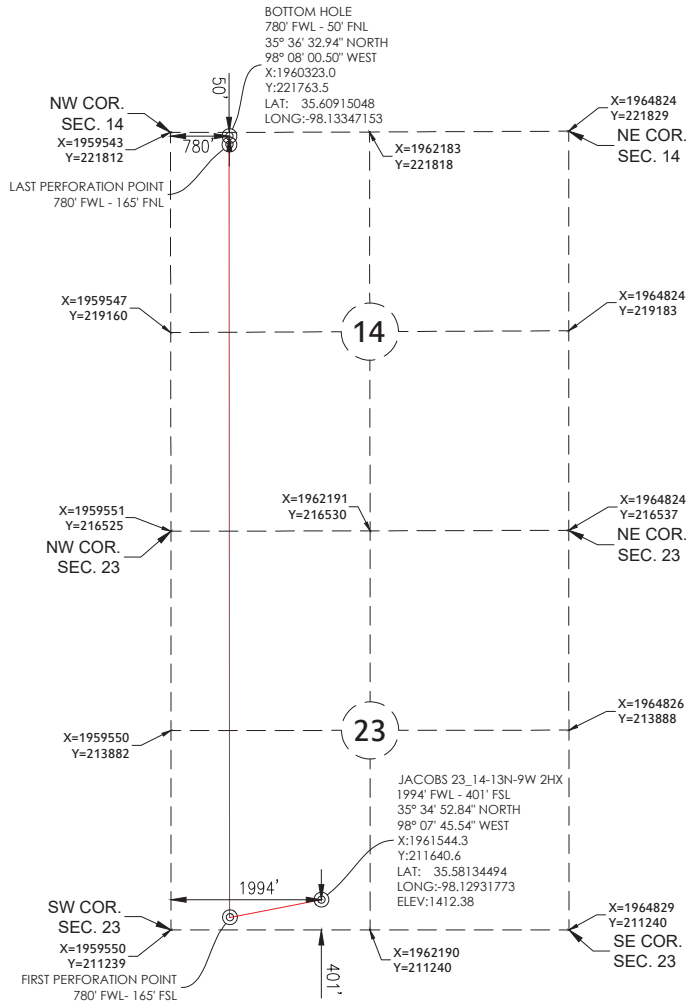

SURFACE HOLE DATA
STATE PLANE COORDINATES:
ZONE: OK-NORTH NAD27
X: 1961544.3
Y: 211640.6
GPS DATUM: NAD27
LAT: 35.58134494
LONG: -98.12931773

STATE PLANE COORDINATES:
ZONE: OK-NORTH NAD83
X: 1929946.1
Y: 211664.4
GPS DATUM: NAD83
LAT: 35.58139465
LONG: -98.12965098

BOTTOM HOLE DATA
STATE PLANE COORDINATES:
ZONE: OK-NORTH NAD27
X: 1960323.0
Y: 221763.5
GPS DATUM: NAD27
LAT: 35.60915048
LONG: -98.13347153

STATE PLANE COORDINATES:
ZONE: OK-NORTH NAD83
X: 1928724.7
Y: 221787.4
GPS DATUM: NAD83
LAT: 35.60919946
LONG: -98.13380542

BOTTOM HOLE INFORMATION PROVIDED BY OPERATOR LISTED.

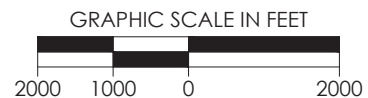

REVISION	"JACOBS 23_14-13N-9W 2HX"		
	PART OF THE SW/4 OF SECTION 23, T-13-N, R-9-W PROPOSED DRILL SITE CANADIAN COUNTY, OKLAHOMA		
	SCALE: 1" = 2000'	PLOT DATE: 07-29-2019	DRAWN BY: JJ SHEET NO.: 1 OF 6