

OKLAHOMA CORPORATION COMMISSION  
OIL & GAS CONSERVATION DIVISION  
P.O. BOX 52000  
OKLAHOMA CITY, OK 73152-2000  
(Rule 165:10-3-1)

API NUMBER: 073 26582

Approval Date: 05/22/2019  
Expiration Date: 11/22/2020

Horizontal Hole Oil & Gas

PERMIT TO DRILL

WELL LOCATION: Sec: 27 Twp: 17N Rge: 6W County: KINGFISHER  
SPOT LOCATION: SW SW SE SW FEET FROM QUARTER: FROM SOUTH FROM WEST  
SECTION LINES: 279 1601

Lease Name: BROWN 1706 Well No: 3-27MH Well will be 279 feet from nearest unit or lease boundary.

Operator Name: OKLAHOMA ENERGY ACQUISITIONS LP Telephone: 2815300991 OTC/OCC Number: 23509 0

OKLAHOMA ENERGY ACQUISITIONS LP  
15021 KATY FREEWAY STE 400  
HOUSTON, TX 77094-1900

JOYCE K. BROWN, TRUSTEE  
PO BOX 418  
KINGFISHER OK 73750

Formation(s) (Permit Valid for Listed Formations Only):

Name	Depth	Name	Depth
1 MISSISSIPPIAN (LESS CHESTER)	7584	6	
2		7	
3		8	
4		9	
5		10	

Spacing Orders: 644142

Location Exception Orders:

Increased Density Orders:

Pending CD Numbers: 201901948  
201901950

Special Orders:

Total Depth: 12500

Ground Elevation: 1044

**Surface Casing: 500**

Depth to base of Treatable Water-Bearing FM: 120

Under Federal Jurisdiction: No

Fresh Water Supply Well Drilled: No

Surface Water used to Drill: No

PIT 1 INFORMATION

Type of Pit System: CLOSED Closed System Means Steel Pits

Type of Mud System: WATER BASED

Chlorides Max: 4000 Average: 1800

Is depth to top of ground water greater than 10ft below base of pit? Y

Within 1 mile of municipal water well? N

Wellhead Protection Area? N

Pit is not located in a Hydrologically Sensitive Area.

Category of Pit: C

Liner not required for Category: C

Pit Location is NON HSA

Pit Location Formation: SALT PLAINS

Approved Method for disposal of Drilling Fluids:

D. One time land application -- (REQUIRES PERMIT)

PERMIT NO: 19-36549

H. CLOSED SYSTEM=STEEL PITS PER OPERATOR REQUEST

This permit does not address the right of entry or settlement of surface damages.

The duration of this permit is SIX MONTHS, except as otherwise provided by Rule 165: 10-3-1.

Rule 165: 10-3-4 (c) (7) (e) - The Operator shall give 24 Hours notice by telephone to the appropriate District Office of the Conservation Division as to when Surface Casing will be run.

HORIZONTAL HOLE 1

Sec 27 Twp 17N Rge 6W County KINGFISHER

Spot Location of End Point: NE NW NW NW

Feet From: NORTH 1/4 Section Line: 165

Feet From: WEST 1/4 Section Line: 355

Depth of Deviation: 6654

Radius of Turn: 573

Direction: 350

Total Length: 4946

Measured Total Depth: 12500

True Vertical Depth: 7584

End Point Location from Lease,  
Unit, or Property Line: 165

Notes:

Category	Description
DEEP SURFACE CASING	5/3/2019 - G71 - APPROVED; NOTIFY OCC FIELD INSPECTOR IMMEDIATELY OF ANY LOSS OF CIRCULATION OR FAILURE TO CIRCULATE CEMENT TO SURFACE ON ANY CONDUCTOR OR SURFACE CASING
HYDRAULIC FRACTURING	5/3/2019 - G71 - OCC 165:10-3-10 REQUIRES:  1) PRIOR TO COMMENCEMENT OF HYDRAULIC FRACTURING OPERATIONS FOR HORIZONTAL WELLS, NOTICE GIVEN FIVE BUSINESS DAYS IN ADVANCE TO OFFSET OPERATORS WITH WELLS COMPLETED IN THE SAME COMMON SOURCE OF SUPPLY WITHIN 1/2 MILE;  2) WITH NOTICE ALSO GIVEN 48 HOURS IN ADVANCE OF HYDRAULIC FRACTURING ALL WELLS TO BOTH THE OCC CENTRAL OFFICE AND LOCAL DISTRICT OFFICES, USING THE "FRAC NOTICE FORM" FOUND AT THE FOLLOWING LINK: <a href="http://OCCEWEB.COM/OG/OGFORMS.HTML">OCCEWEB.COM/OG/OGFORMS.HTML</a> ; AND,  3) THE CHEMICAL DISCLOSURE OF HYDRAULIC FRACTURING INGREDIENTS FOR ALL WELLS TO BE REPORTED TO FRACFOCUS WITHIN 60 DAYS AFTER THE CONCLUSION THE HYDRAULIC FRACTURING OPERATIONS, USING THE FOLLOWING LINK: <a href="http://FRACFOCUS.ORG">FRACFOCUS.ORG</a>
PENDING CD - 201901948	5/7/2019 - G58 - 27-17N-6W X644142 MSNLC 3 WELLS NO OP. NAMED REC 5/6/2019 (MINMIER)
PENDING CD - 201901949	5/22/2019 - G58 - (I.O.) 27-17N-6W X165:10-3-28(C)(2)(B) MSSP (BROWN 1706 3-27MH) NO CLOSER THAN 300' FROM THE COPELAND 1 WELL REC 5/6/2019 (MINMIER)
PENDING CD - 201901950	5/7/2019 - G58 - (I.O.) 27-17N-6W X644142 MSNLC COMPL. INT. NCT 165' FSL, NCT 165' FNL, NCT 330' FWL NO OP. NAMED REC 5/6/2019 (MINMIER)
SPACING - 644142	5/7/2019 - G58 - (640)(HOR) 27-17N-6W EXT OTHERS EST MSNLC POE TO BHL NLT 660' FB (COEXIST SP. ORDER 34429 BPMSU; SP. ORDER 114153 MISS)

This permit does not address the right of entry or settlement of surface damages.  
The duration of this permit is SIX MONTHS, except as otherwise provided by Rule 165: 10-3-1.  
Rule 165: 10-3-4 (c) (7) (e) - The Operator shall give 24 Hours notice by telephone to the appropriate District Office of the Conservation Division as to when Surface Casing will be run.

KINGFISHER County, Oklahoma  
 279'FSL - 1601'FWL Section 27 Township 17N Range 06W I.M.

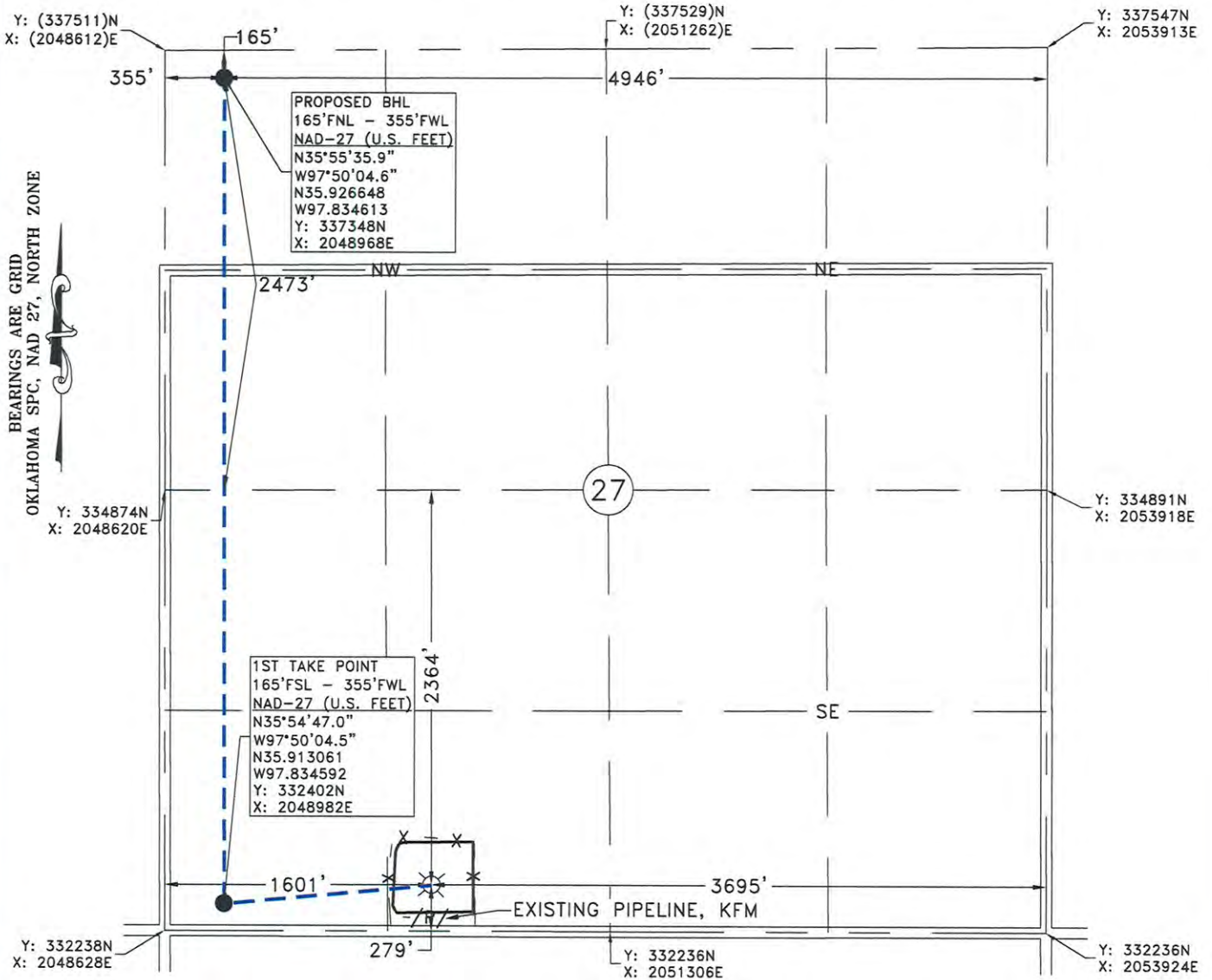

GPS OBSERVATION: LATITUDE: N35°54'48.1"  
 LONGITUDE: W97°49'49.4"  
 STATE PLANE NAD 27 Y: 332515N  
 OKLAHOMA NORTH ZONE X: 2050229E  
 LATITUDE: N35.913365  
 LONGITUDE: W97.830382

Operator: OKLAHOMA ENERGY ACQUISITIONS, LP Date Staked: 4/19/2019  
 Lease Name: BROWN 1706 Well No.: 3-27MH Elevation: 1044'  
 Topography and Vegetation: PASTURE  
 Good Drill Site? YES Reference or Alt. Location Stakes Set: NONE  
 Best Accessibility to Location: FROM COUNTY ROAD

Distance and Direction  
 from Hwy. Jct. or town: FROM THE JCT. OF ST. HWY 33 AND US HWY. 81, IN KINGFISHER, OK.  
HEAD NORTH 3.6 MILES ON US HWY. 81, THEN EAST 5.9 MILES ON CO. RD. E0760, TURN NORTH  
INTO LOCATION.

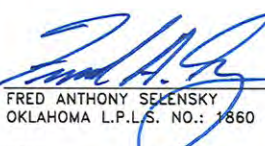
  
 FRED ANTHONY SELENSKY  
 OKLAHOMA L.P.L.S. NO.: 1860  
 DATE: 4-25-2019



**Gateway**  
 Gateway Services Group, LLC  
 PO. BOX 960  
 MEEKER, OK 74855  
 OFF. (405) 273-0954  
 FAX (405) 273-0580  
 C.A. NO. 4091 (LS)  
 EXP. DATE 6-30-2020

**EXHIBIT "A" PRELIMINARY**  
 BROWN 1706 3-27MH  
 279'FSL - 1601'FWL  
 SECTION 27, T 17 N - R 06 W, I.M.,  
 KINGFISHER COUNTY, OKLAHOMA

DRAWN BY: JE	DATE: 4/23/19	CHK'D: FAS
GATEWAY NO.: 18-0148-501B		SCALE: 1"=1000'
PN:	AFE:	
REV. DWN.	DESCRIPTION	DATE

NOTE:  
 This is a plat of a proposed well location and does not represent a true boundary survey. The information shown hereon shall not be relied upon for the location or establishment of land boundary lines. All of the positions shown hereon have not been verified as being actual Section, Quarter or Property corners. Positions shown in (Parentheses) are based upon local occupation and improvements or calculated per proportional measurement and/or G.L.O. record distances. Review this plat and notify Gateway Services Group, LLC immediately of any possible discrepancy.