

OKLAHOMA CORPORATION COMMISSION
OIL & GAS CONSERVATION DIVISION
P.O. BOX 52000
OKLAHOMA CITY, OK 73152-2000
(Rule 165:10-3-1)

API NUMBER: 017 25302 A

Approval Date: 11/02/2018
Expiration Date: 05/02/2020

Horizontal Hole Oil & Gas

Amend reason: SHL

AMEND PERMIT TO DRILL

WELL LOCATION: Sec: 11 Twp: 12N Rge: 7W

County: CANADIAN

SPOT LOCATION: NW NE NW NW

FEET FROM QUARTER: FROM NORTH FROM WEST

SECTION LINES: 250 895

Lease Name: FORAKER 1207

Well No: 11SMH-11

Well will be 250 feet from nearest unit or lease boundary.

Operator Name: CHAPARRAL ENERGY LLC

Telephone: 4054788770; 4054264

OTC/OCC Number: 16896 0

CHAPARRAL ENERGY LLC
701 CEDAR LAKE BLVD
OKLAHOMA CITY, OK 73114-7800

JANE RATLIFF
P O BOX 98
EL RENO OK 73036

Formation(s) (Permit Valid for Listed Formations Only):

| Name | Depth | Name | Depth |
|------|---------------|------|-------|
| 1 | MISSISSIPPIAN | 6 | |
| 2 | | 7 | |
| 3 | | 8 | |
| 4 | | 9 | |
| 5 | | 10 | |

Spacing Orders: 694225

Location Exception Orders: 694423

Increased Density Orders: 691303

Pending CD Numbers:

Special Orders:

Total Depth: 14300

Ground Elevation: 1309

Surface Casing: 1500

Depth to base of Treatable Water-Bearing FM: 300

Under Federal Jurisdiction: No

Fresh Water Supply Well Drilled: No

Surface Water used to Drill: Yes

PIT 1 INFORMATION

Type of Pit System: CLOSED Closed System Means Steel Pits

Type of Mud System: WATER BASED

Chlorides Max: 5000 Average: 3000

Is depth to top of ground water greater than 10ft below base of pit? Y

Within 1 mile of municipal water well? N

Wellhead Protection Area? N

Pit is located in a Hydrologically Sensitive Area.

Category of Pit: C

Liner not required for Category: C

Pit Location is ALLUVIAL

Pit Location Formation: ALLUVIUM

Approved Method for disposal of Drilling Fluids:

D. One time land application -- (REQUIRES PERMIT)

PERMIT NO: 18-35740

H. SEE MEMO

This permit does not address the right of entry or settlement of surface damages.

The duration of this permit is SIX MONTHS, except as otherwise provided by Rule 165: 10-3-1.

Rule 165: 10-3-4 (c) (7) (e) - The Operator shall give 24 Hours notice by telephone to the appropriate District Office of the Conservation Division as to when Surface Casing will be run.

PIT 2 INFORMATION

Type of Pit System: CLOSED Closed System Means Steel Pits

Type of Mud System: OIL BASED

Chlorides Max: 300000 Average: 200000

Is depth to top of ground water greater than 10ft below base of pit? Y

Within 1 mile of municipal water well? N

Wellhead Protection Area? N

Pit is located in a Hydrologically Sensitive Area.

Category of Pit: C

Liner not required for Category: C

Pit Location is ALLUVIAL

Pit Location Formation: ALLUVIUM

HORIZONTAL HOLE 1

Sec 11 Twp 12N Rge 7W County CANADIAN

Spot Location of End Point: SE SW SW SW

Feet From: SOUTH 1/4 Section Line: 165

Feet From: WEST 1/4 Section Line: 380

Depth of Deviation: 8595

Radius of Turn: 477

Direction: 185

Total Length: 4956

Measured Total Depth: 14300

True Vertical Depth: 9500

End Point Location from Lease,
Unit, or Property Line: 165

Notes:

Category

Description

DEEP SURFACE CASING

10/30/2018 - GA8 - APPROVED; NOTIFY OCC FIELD INSPECTOR IMMEDIATELY OF ANY LOSS OF CIRCULATION OR FAILURE TO CIRCULATE CEMENT TO SURFACE ON ANY CONDUCTOR OR SURFACE CASING

HYDRAULIC FRACTURING

10/30/2018 - GA8 - OCC 165:10-3-10 REQUIRES:

1) PRIOR TO COMMENCEMENT OF HYDRAULIC FRACTURING OPERATIONS FOR HORIZONTAL WELLS, NOTICE GIVEN FIVE BUSINESS DAYS IN ADVANCE TO OFFSET OPERATORS WITH WELLS COMPLETED IN THE SAME COMMON SOURCE OF SUPPLY WITHIN 1/2 MILE;

2) WITH NOTICE ALSO GIVEN 48 HOURS IN ADVANCE OF HYDRAULIC FRACTURING ALL WELLS TO BOTH THE OCC CENTRAL OFFICE AND LOCAL DISTRICT OFFICES, USING THE "FRAC NOTICE FORM" FOUND AT THE FOLLOWING LINK: OCCEWEB.COM/OG/OGFORMS.HTML; AND,

3) THE CHEMICAL DISCLOSURE OF HYDRAULIC FRACTURING INGREDIENTS FOR ALL WELLS TO BE REPORTED TO FRACFOCUS WITHIN 60 DAYS AFTER THE CONCLUSION THE HYDRAULIC FRACTURING OPERATIONS, USING THE FOLLOWING LINK: FRACFOCUS.ORG

INCREASED DENSITY - 691303

4/1/2019 - G58 - 11-12N-7W
X688728** MSSP
8 WELLS
CHAPARRAL ENERGY, L.L.C.
2/13/2019

**SHOULD APPLY TO SPACING ORDER 694225; CORRECTED IN NPT REVIEWED BY OCC TECHNICAL OK PER MCCOY

| Category | Description |
|-----------------------------|---|
| LOCATION EXCEPTION - 694423 | 5/3/2019 - G58 - (I.O.) 11-12N-7W X684094 MSSP X165:10-3-28(C)(2)(B) MAY BE CLOSER THAN 600' TO EXISTING/PROPOSED WELL COMPL. INT. NCT 165' FNL, NCT 165' FSL, NCT 330' FWL NO OP. NAMED 4/10/2019 |
| MEMO | 10/30/2018 - GA8 - PITS 1 & 2 - CLOSED SYSTEM=STEEL PITS PER OPERATOR REQUEST, PIT 2 - OBM RETURNED TO VENDOR, CUTTINGS PERMITTED PER DISTRICT |
| PENDING CD - 201808182 | 11/1/2018 - G58 - 11-12N-7W X201805541 MSSP 8 WELLS NO OP NAMED REC 10/29/2018 (DENTON) |
| SPACING - 694225 | 5/3/2019 - G58 - (640)(HOR) 11-12N-7W EST MSSP, OTHERS POE TO BHL NCT 660' FB (COEXIST SP. ORDER 134617 MSSP) |

This permit does not address the right of entry or settlement of surface damages.
The duration of this permit is SIX MONTHS, except as otherwise provided by Rule 165: 10-3-1.
Rule 165: 10-3-4 (c) (7) (e) - The Operator shall give 24 Hours notice by telephone to the appropriate District
Office of the Conservation Division as to when Surface Casing will be run.

TOPOGRAPHIC LAND SURVEYORS OF OKLAHOMA

13800 WIRELESS WAY, OKLA. CITY, OKLA. 73134 * LOCAL (405) 843-4847 * OUT OF STATE (800) 654-3219
 Certificate of Authorization No. 1293 LS

017-25302

CANADIAN County, Oklahoma

250'FNL-895'FWL Section 11 Township 12N Range 7W I.M.

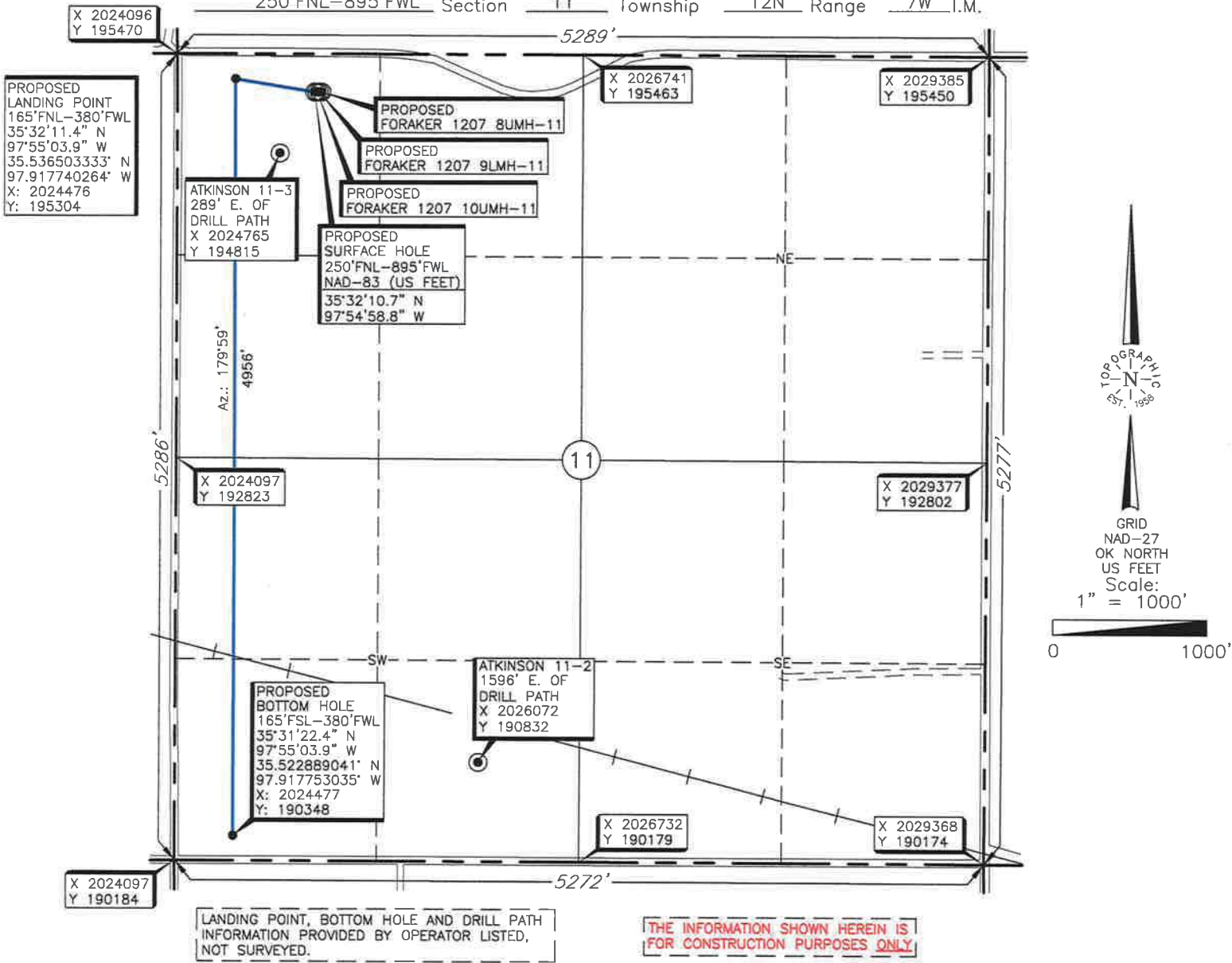

LANDING POINT, BOTTOM HOLE AND DRILL PATH INFORMATION PROVIDED BY OPERATOR LISTED, NOT SURVEYED.

THE INFORMATION SHOWN HEREIN IS FOR CONSTRUCTION PURPOSES ONLY

Operator: CHAPARRAL ENERGY, LLC.
 Lease Name: FORAKER 1207

Well No.: 11SMH-11

| |
|---------------------------------|
| ELEVATION: |
| 1309' on Existing Pad (NAVD 88) |
| 1309' on Existing Pad (NGVD 29) |

Topography & Vegetation Location fell on existing pad

Good Drill Site? Yes Reference Stakes or Alternate Location Stakes Set None

Best Accessibility to Location From North off county road

Distance & Direction from Hwy Jct or Town From the junction of Sheppard Ave. & St. Hwy 66 in El Reno, Oklahoma, go ±2 miles North on Sheppard Ave, then ±1.5 miles East to the North Quarter Corner of Section 11, T12N-R7W.

DATUM: NAD-27
 LAT: 35°32'10.6" N
 LONG: 97°54'57.6" W
 LAT: 35.536265092° N
 LONG: 97.916009589° W
 STATE PLANE COORDINATES (US FEET):
 ZONE: OK NORTH
 X: 2024991
 Y: 195217

Date of Drawing: Nov. 14, 2018
 Invoice # 305425C Date Staked: Nov. 9, 2018 NB

CERTIFICATE:

I, Thomas L. Howell an Oklahoma Licensed Land Surveyor and an authorized agent of Topographic Land Surveyors of Oklahoma, do hereby certify to the information shown herein.

Thomas L. Howell
 Oklahoma Reg. No. 1433

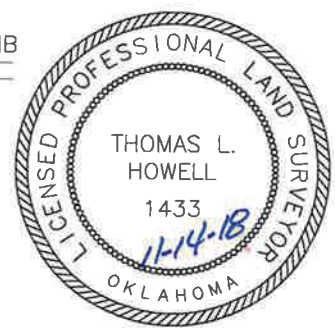

This information was gathered with a GPS receiver with ±1 foot Horiz./Vert. accuracy.