

**OKLAHOMA CORPORATION COMMISSION
OIL & GAS CONSERVATION DIVISION
P.O. BOX 52000
OKLAHOMA CITY, OK 73152-2000
(Rule 165:10-3-1)**

API NUMBER: 071 24904

Approval Date: 03/01/2019
Expiration Date: 09/01/2020

Straight Hole Oil & Gas

PERMIT TO DRILL

WELL LOCATION: Sec: 18 Twp: 29N Rge: 3E County: KAY
SPOT LOCATION: SE NW NW SE FEET FROM QUARTER: FROM NORTH FROM WEST
SECTION LINES: 380 420

Lease Name: FRY Well No: 2 Well will be 380 feet from nearest unit or lease boundary.
Operator Name: HADAWAY CONSULTING & ENGINEERING LLC Telephone: 8063239811 OTC/OCC Number: 22787 0

HADAWAY CONSULTING & ENGINEERING LLC
PO BOX 188
CANADIAN, TX 79014-0188

ALISHA LAMBERT
961 TRAILERTOPIA CIRCLE, LOT 3
SNYDER TX 79549

Formation(s) (Permit Valid for Listed Formations Only):

	Name	Depth	Name	Depth
1	CLEVELAND	2888	6	
2	RED FORK	3325	7	
3			8	
4			9	
5			10	

Spacing Orders: No Spacing Location Exception Orders: _____ Increased Density Orders: _____
Pending CD Numbers: 201900498 Special Orders: _____

Total Depth: 3350 Ground Elevation: 1151 **Surface Casing: 470** Depth to base of Treatable Water-Bearing FM: 220

Under Federal Jurisdiction: No Fresh Water Supply Well Drilled: No Surface Water used to Drill: Yes

PIT 1 INFORMATION

Type of Pit System: CLOSED Closed System Means Steel Pits

Type of Mud System: WATER BASED

Chlorides Max: 1000 Average: 800

Is depth to top of ground water greater than 10ft below base of pit? Y

Within 1 mile of municipal water well? N

Wellhead Protection Area? N

Pit is located in a Hydrologically Sensitive Area.

Category of Pit: C

Liner not required for Category: C

Pit Location is BED AQUIFER

Pit Location Formation: OSCAR

Approved Method for disposal of Drilling Fluids:

- D. One time land application -- (REQUIRES PERMIT) PERMIT NO: 19-36239
- H. CLOSED SYSTEM=STEEL PITS PER OPERATOR REQUEST

Additional Surface Owner	Address	City, State, Zip
ANGELINA LAMBERT	3600 EAST JUDO ROAD	NEWKIRK, OK 74647
DAVID LAMBERT	3600 E. JUDO ROAD	NEWKIRK, OK 74647
EMMA CHERIE LAMBERT	1600 SW 78TH AVENUE, APT. 521	PLANTATION, FL 33020

This permit does not address the right of entry or settlement of surface damages.
The duration of this permit is SIX MONTHS, except as otherwise provided by Rule 165: 10-3-1.
Rule 165: 10-3-4 (c) (7) (e) - The Operator shall give 24 Hours notice by telephone to the appropriate District Office of the Conservation Division as to when Surface Casing will be run.

Notes:

Category

Description

HYDRAULIC FRACTURING

2/15/2019 - G71 - OCC 165:10-3-10 REQUIRES:

1) PRIOR TO COMMENCEMENT OF HYDRAULIC FRACTURING OPERATIONS FOR HORIZONTAL WELLS, NOTICE GIVEN FIVE BUSINESS DAYS IN ADVANCE TO OFFSET OPERATORS WITH WELLS COMPLETED IN THE SAME COMMON SOURCE OF SUPPLY WITHIN 1/2 MILE;

2) WITH NOTICE ALSO GIVEN 48 HOURS IN ADVANCE OF HYDRAULIC FRACTURING ALL WELLS TO BOTH THE OCC CENTRAL OFFICE AND LOCAL DISTRICT OFFICES, USING THE "FRAC NOTICE FORM" FOUND AT THE FOLLOWING LINK: OCCEWEB.COM/OG/OGFORMS.HTML; AND,

3) THE CHEMICAL DISCLOSURE OF HYDRAULIC FRACTURING INGREDIENTS FOR ALL WELLS TO BE REPORTED TO FRACFOCUS WITHIN 60 DAYS AFTER THE CONCLUSION THE HYDRAULIC FRACTURING OPERATIONS, USING THE FOLLOWING LINK: FRACFOCUS.ORG

PENDING CD - 201900498

2/26/2019 - G75 - (40) NW4 SE4 18-29N-3E
EXT 688998 CLVD, RDFK
REC 2-11-2019 (M. PORTER)

WELL NUMBER

3/1/2019 - G75 - PER OPERATOR

Well Location Plat

Operator: MILLBRAE ENERGY, LLC
 Lease Name and No.: FRY 2
 Footage: 2250' FSL - 2226' FEL (SE/4) Gr. Elevation: 1151'
 Section: 18 Township: 29N Range: 3E I.M.
 County: Kay State of Oklahoma
 Terrain at Loc.: Location fell in open, hilly land.

API 071-24904



All bearings shown are grid bearings.



1" = 1000'

GPS DATUM
 NAD 27
 OK NORTH ZONE

Surface Hole Loc.:
 Lat: 36°59'27.47"N
 Lon: 97°01'08.61"W
 Lat: 36.99096507
 Lon: -97.01905890
 X: 2286517
 Y: 726216

Please note that this location was staked on the ground under the supervision of a Licensed Professional Land Surveyor. The accuracy of this survey is not guaranteed. Please contact the Surveyor for more information. GPS data is not available for this survey. GPS data is not available for this survey. GPS data is not available for this survey. NOTE: X and Y data shown herein for Section Corners may NOT have been surveyed on-the-ground, and further does NOT represent a true Boundary Survey. Quarter Section distances may be assumed from a Government Survey Plat or assumed at a proportionate distance from opposing section corners, or occupation thereof, and may not have been measured on-the-ground, and further, does not represent a true boundary survey.

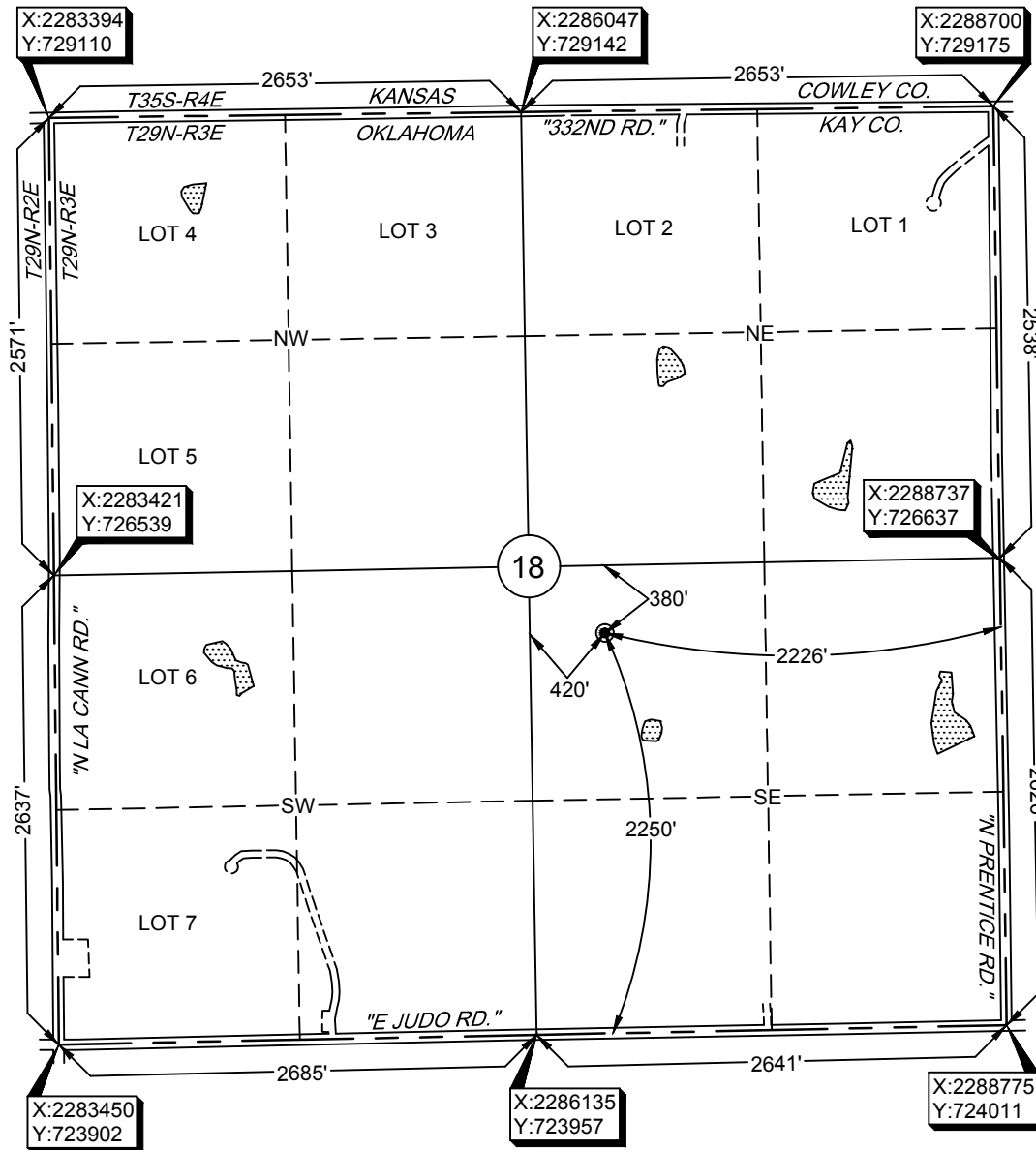

Survey and plat by:
Arkoma Surveying and Mapping, PLLC
 P.O. Box 238 Wilburton, OK 74578
 Ph. 918-465-5711 Fax 918-465-5030
 Certificate of Authorization No. 5348
 Expires June 30, 2020

Certification:

This is to certify that this Well Location Plat represents the results of a survey made on the ground performed under the supervision of the undersigned.

Invoice #8463
 Date Staked: 01/29/19 By: D.K.
 Date Drawn: 01/30/19 By: J.H.

Lance G. Mathis
 LANCE G. MATHIS

02/04/19

OK LPLS 1664

