

OKLAHOMA CORPORATION COMMISSION
OIL & GAS CONSERVATION DIVISION
P.O. BOX 52000
OKLAHOMA CITY, OK 73152-2000
(Rule 165:10-3-1)

API NUMBER: 049 25252 A

Approval Date: 01/09/2019
Expiration Date: 07/09/2020

Horizontal Hole Oil & Gas

Amend reason: SHL

AMEND PERMIT TO DRILL

WELL LOCATION: Sec: 18 Twp: 3N Rge: 4W

County: GARVIN

SPOT LOCATION: SW SE SE SW

FEET FROM QUARTER: FROM SOUTH FROM WEST

SECTION LINES: 297 2141

Lease Name: NEWBY 0304

Well No: 1-18SH

Well will be 297 feet from nearest unit or lease boundary.

Operator Name: MARATHON OIL COMPANY

Telephone: 4057205508

OTC/OCC Number: 1363 0

MARATHON OIL COMPANY
7301 NW EXPRESSWAY STE 225
OKLAHOMA CITY, OK 73132-1590

STEVEN J SMITH TRUSTEE OF STEVEN J SMITH TRUST
12003 135TH STREET
LINDSAY OK 73052

Formation(s) (Permit Valid for Listed Formations Only):

Name	Depth	Name	Depth
1 SPRINGER	13250	6	
2		7	
3		8	
4		9	
5		10	

Spacing Orders: 131585

Location Exception Orders:

Increased Density Orders:

Pending CD Numbers: 201808332

Special Orders:

Total Depth: 18016

Ground Elevation: 1183

Surface Casing: 1500

Depth to base of Treatable Water-Bearing FM: 410

Under Federal Jurisdiction: No

Fresh Water Supply Well Drilled: No

Surface Water used to Drill: Yes

PIT 1 INFORMATION

Type of Pit System: CLOSED Closed System Means Steel Pits

Type of Mud System: WATER BASED

Chlorides Max: 5000 Average: 3000

Is depth to top of ground water greater than 10ft below base of pit? Y

Within 1 mile of municipal water well? N

Wellhead Protection Area? N

Pit is located in a Hydrologically Sensitive Area.

Category of Pit: C

Liner not required for Category: C

Pit Location is BED AQUIFER

Pit Location Formation: DUNCAN

Approved Method for disposal of Drilling Fluids:

D. One time land application -- (REQUIRES PERMIT)

PERMIT NO: 18-35997

H. SEE MEMO

This permit does not address the right of entry or settlement of surface damages.

The duration of this permit is SIX MONTHS, except as otherwise provided by Rule 165: 10-3-1.

Rule 165: 10-3-4 (c) (7) (e) - The Operator shall give 24 Hours notice by telephone to the appropriate District Office of the Conservation Division as to when Surface Casing will be run.

PIT 2 INFORMATION

Type of Pit System: CLOSED Closed System Means Steel Pits

Type of Mud System: OIL BASED

Chlorides Max: 300000 Average: 200000

Is depth to top of ground water greater than 10ft below base of pit? Y

Within 1 mile of municipal water well? N

Wellhead Protection Area? N

Pit is located in a Hydrologically Sensitive Area.

Category of Pit: C

Liner not required for Category: C

Pit Location is BED AQUIFER

Pit Location Formation: DUNCAN

HORIZONTAL HOLE 1

Sec 18 Twp 3N Rge 4W County GARVIN

Spot Location of End Point: NW NE NE NW

Feet From: NORTH 1/4 Section Line: 50

Feet From: WEST 1/4 Section Line: 2135

Depth of Deviation: 12216

Radius of Turn: 462

Direction: 1

Total Length: 5075

Measured Total Depth: 18016

True Vertical Depth: 13499

End Point Location from Lease,
Unit, or Property Line: 50

Notes:

Category

Description

DEEP SURFACE CASING

12/30/2018 - G71 - APPROVED; NOTIFY OCC FIELD INSPECTOR IMMEDIATELY OF ANY LOSS OF CIRCULATION OR FAILURE TO CIRCULATE CEMENT TO SURFACE ON ANY CONDUCTOR OR SURFACE CASING

HYDRAULIC FRACTURING

12/30/2018 - G71 - OCC 165:10-3-10 REQUIRES:

1) PRIOR TO COMMENCEMENT OF HYDRAULIC FRACTURING OPERATIONS FOR HORIZONTAL WELLS, NOTICE GIVEN FIVE BUSINESS DAYS IN ADVANCE TO OFFSET OPERATORS WITH WELLS COMPLETED IN THE SAME COMMON SOURCE OF SUPPLY WITHIN 1/2 MILE;

2) WITH NOTICE ALSO GIVEN 48 HOURS IN ADVANCE OF HYDRAULIC FRACTURING ALL WELLS TO BOTH THE OCC CENTRAL OFFICE AND LOCAL DISTRICT OFFICES, USING THE "FRAC NOTICE FORM" FOUND AT THE FOLLOWING LINK: OCCEWEB.COM/OG/OGFORMS.HTML; AND,

3) THE CHEMICAL DISCLOSURE OF HYDRAULIC FRACTURING INGREDIENTS FOR ALL WELLS TO BE REPORTED TO FRACFOCUS WITHIN 60 DAYS AFTER THE CONCLUSION THE HYDRAULIC FRACTURING OPERATIONS, USING THE FOLLOWING LINK: FRACFOCUS.ORG

MEMO

12/30/2018 - G71 - PITS 1 & 2 - CLOSED SYSTEM=STEEL PITS PER OPERATOR REQUEST, PIT 2 - OBM RETURNED TO VENDOR, CUTTINGS PERMITTED PER DISTRICT

PENDING CD - 201808332

1/8/2019 - G58 - (I.O.) 18-3N-4W
X131585 SPRG
COMPL. INT. NCT 150' FSL, NCT 150' FNL, NCT 330' FWL
NO OP. NAMED
REC 10/30/2018 (M. PORTER)

This permit does not address the right of entry or settlement of surface damages.
The duration of this permit is SIX MONTHS, except as otherwise provided by Rule 165: 10-3-1.
Rule 165: 10-3-4 (c) (7) (e) - The Operator shall give 24 Hours notice by telephone to the appropriate District Office of the Conservation Division as to when Surface Casing will be run.

Category

Description

SPACING - 131585

1/8/2019 - G58 - (640) 18-3N-4W
EST SPRG, OTHERS

This permit does not address the right of entry or settlement of surface damages.
The duration of this permit is SIX MONTHS, except as otherwise provided by Rule 165: 10-3-1.
Rule 165: 10-3-4 (c) (7) (e) - The Operator shall give 24 Hours notice by telephone to the appropriate District Office of the Conservation Division as to when Surface Casing will be run.



GARVIN COUNTY, OKLAHOMA
 297' FSL - 2,141' FWL SECTION 18 TOWNSHIP 3N RANGE 4W 1.M.

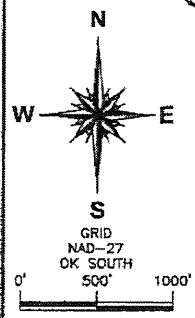
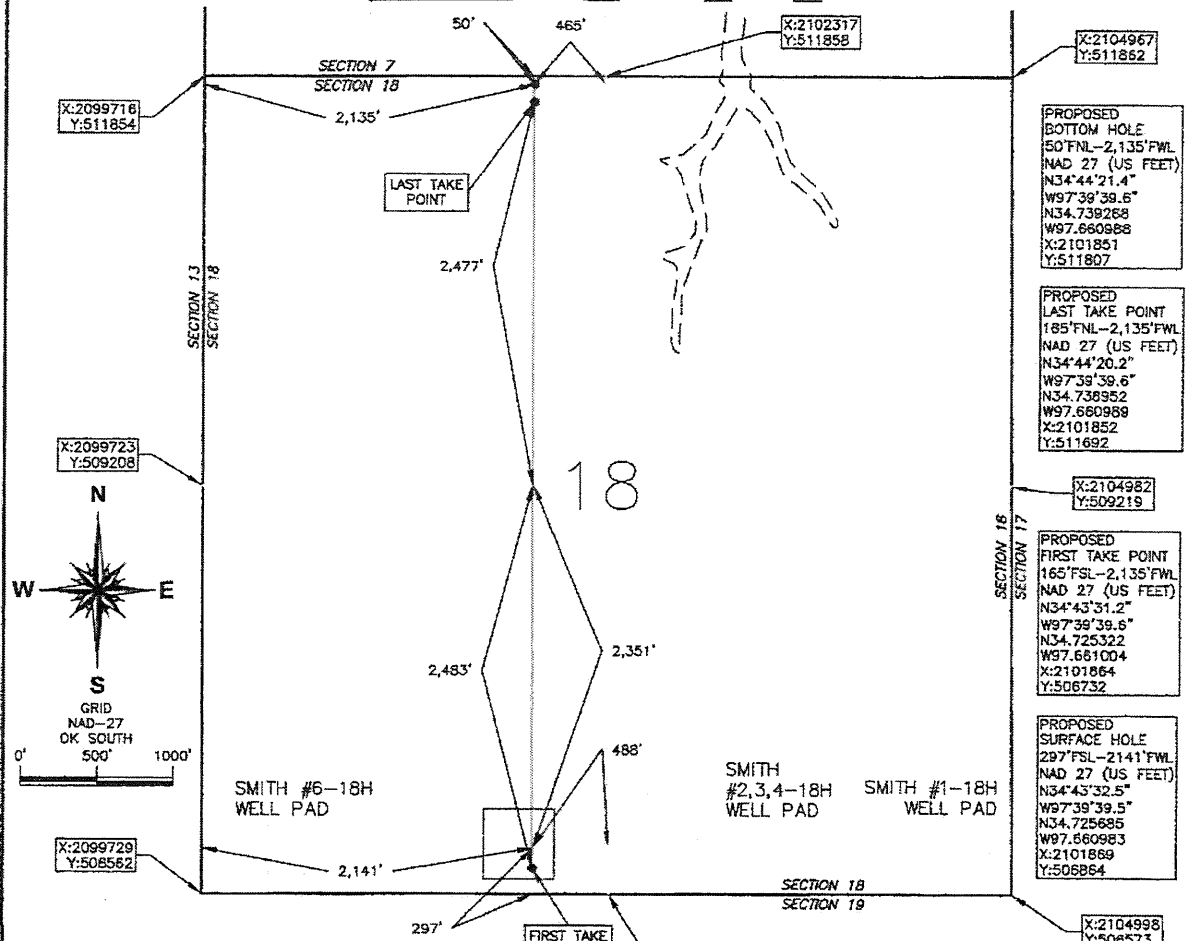

OPERATOR: MARATHON OIL COMPANY

LEASE NAME NEWBY 0304

WELL NO. 1-185H

TOPOGRAPHY & VEGETATION: OPEN FIELD

ELEVATION:
 1.188' GR. AT STAKE NAVD88
 1.183' GR. AT STAKE NGVD29

GOOD DRILL SITE? YES REFERENCE STAKES OR ALTERNATE LOCATION STAKES SET NONE

BEST ACCESS TO LOCATION: EXISTING ACCESS ROAD BY WAY OF N3000 ROAD TO THE EAST

DISTANCE AND DIRECTION FROM HWY JCT OR TOWN FROM THE INTERSECTION OF OK STATE HWY 19 AND OK STATE HWY 78 IN LINDSAY, OK DRIVE SOUTH ON STATE HWY 76 FOR 9 MILES TO THE INTERSECTION WITH E. 1690 ROAD. DRIVE WEST ON E. 1690 ROAD FOR 3 MILES TO THE INTERSECTION WITH N3000 ROAD. THEN DRIVE NORTH 1 MILE TO THE ACCESS ROAD

DATUM: NAD 27
 LAT: 34° 43' 32.5" N
 LONG: 97° 39' 39.5" W
 LAT: 34.725685° N
 LONG: 97.660983° W
 STATE PLANE COORDINATES: (US FEET)
 ZONE: OK SOUTH
 X: 2101889
 Y: 506864

This information was gathered with a GPS receiver with ±1 foot horizontal accuracy.

JOB NO.: 17001106 DATE OF DRAWING: 10-26-18
 DATE STAKED: 10-17-18

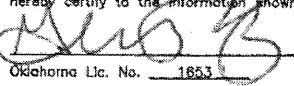
CERTIFICATE:
 I, MICHAEL C. RAY on Oklahoma Licensed Land Surveyor and an authorized agent of Atwell, LLC, do hereby certify that the information shown herein

 Oklahoma Lic. No. 1653

