

**OKLAHOMA CORPORATION COMMISSION
OIL & GAS CONSERVATION DIVISION
P.O. BOX 52000
OKLAHOMA CITY, OK 73152-2000
(Rule 165:10-3-1)**

API NUMBER: 137 27557

Approval Date: 01/18/2019
Expiration Date: 07/18/2020

Horizontal Hole Oil & Gas
Multi Unit

PERMIT TO DRILL

WELL LOCATION: Sec: 24 Twp: 2N Rge: 4W County: STEPHENS
SPOT LOCATION: SE NE SW SE FEET FROM QUARTER: FROM SOUTH FROM EAST
SECTION LINES: 915 1493

Lease Name: MARY J Well No: 2-4-25-36-2H Well will be 915 feet from nearest unit or lease boundary.

Operator Name: NEWFIELD EXPLORATION MID-CON INC Telephone: 2816742521; 9188781 OTC/OCC Number: 20944 0

NEWFIELD EXPLORATION MID-CON INC
24 WATERWAY AVE STE 900
THE WOODLANDS, TX 77380-2764

NEWFIELD EXPLORATION MID-CON INC
24 WATERWAY AVE STE 900
THE WOODLANDS TX 77380-

Formation(s) (Permit Valid for Listed Formations Only):

	Name	Depth	Name	Depth
1	SYCAMORE	12984	6	
2	WOODFORD	13130	7	
3	HUNTON	13352	8	
4			9	
5			10	

Spacing Orders: 622176 Location Exception Orders: 683972 Increased Density Orders: 682466
684429 683974 682467

Pending CD Numbers:

Special Orders:

Total Depth: 21005 Ground Elevation: 1134 **Surface Casing: 1500** Depth to base of Treatable Water-Bearing FM: 1050

Under Federal Jurisdiction: No Fresh Water Supply Well Drilled: No Surface Water used to Drill: No

PIT 1 INFORMATION

Type of Pit System: CLOSED Closed System Means Steel Pits

Type of Mud System: WATER BASED

Chlorides Max: 5000 Average: 3000

Is depth to top of ground water greater than 10ft below base of pit? Y

Within 1 mile of municipal water well? N

Wellhead Protection Area? N

Pit is not located in a Hydrologically Sensitive Area.

Category of Pit: C

Liner not required for Category: C

Pit Location is NON HSA

Pit Location Formation: BISON

Approved Method for disposal of Drilling Fluids:

- D. One time land application -- (REQUIRES PERMIT) PERMIT NO: 18-35909
- E. Haul to Commercial pit facility: Sec. 31 Twn. 12N Rng. 8W Cnty. 17 Order No: 587498
- H. SEE MEMO

This permit does not address the right of entry or settlement of surface damages.
The duration of this permit is SIX MONTHS, except as otherwise provided by Rule 165: 10-3-1.
Rule 165: 10-3-4 (c) (7) (e) - The Operator shall give 24 Hours notice by telephone to the appropriate District Office of the Conservation Division as to when Surface Casing will be run.

PIT 2 INFORMATION

Type of Pit System: CLOSED Closed System Means Steel Pits

Type of Mud System: OIL BASED

Chlorides Max: 300000 Average: 200000

Is depth to top of ground water greater than 10ft below base of pit? Y

Within 1 mile of municipal water well? N

Wellhead Protection Area? N

Pit is not located in a Hydrologically Sensitive Area.

Category of Pit: C

Liner not required for Category: C

Pit Location is NON HSA

Pit Location Formation: BISON

HORIZONTAL HOLE 1

Sec 36 Twp 2N Rge 4W County STEPHENS

Spot Location of End Point: SE SE SW NE

Feet From: NORTH 1/4 Section Line: 2638

Feet From: EAST 1/4 Section Line: 1608

Depth of Deviation: 12131

Radius of Turn: 715

Direction: 181

Total Length: 7750

Measured Total Depth: 21005

True Vertical Depth: 13477

End Point Location from Lease,
Unit, or Property Line: 1608

Notes:

Category

Description

DEEP SURFACE CASING

12/17/2018 - G71 - APPROVED; NOTIFY OCC FIELD INSPECTOR IMMEDIATELY OF ANY LOSS OF CIRCULATION OR FAILURE TO CIRCULATE CEMENT TO SURFACE ON ANY CONDUCTOR OR SURFACE CASING

EXCEPTION TO RULE - 683974

1/16/2019 - G56 - (I.O.) 25 & 36-2N-4W
X165:10-3-28(C)(2)(B) WDFD
MAY BE CLOSER THAN 600' FROM THE MARY J 1H-25X AND/OR PROPOSED WELLS
NEWFIELD EXPLOR MID CON INC.
9/28/2018

HYDRAULIC FRACTURING

12/17/2018 - G71 - OCC 165:10-3-10 REQUIRES:

1) PRIOR TO COMMENCEMENT OF HYDRAULIC FRACTURING OPERATIONS FOR HORIZONTAL WELLS, NOTICE GIVEN FIVE BUSINESS DAYS IN ADVANCE TO OFFSET OPERATORS WITH WELLS COMPLETED IN THE SAME COMMON SOURCE OF SUPPLY WITHIN 1/2 MILE;

2) WITH NOTICE ALSO GIVEN 48 HOURS IN ADVANCE OF HYDRAULIC FRACTURING ALL WELLS TO BOTH THE OCC CENTRAL OFFICE AND LOCAL DISTRICT OFFICES, USING THE "FRAC NOTICE FORM" FOUND AT THE FOLLOWING LINK: OCCEWEB.COM/OG/OGFORMS.HTML; AND,

3) THE CHEMICAL DISCLOSURE OF HYDRAULIC FRACTURING INGREDIENTS FOR ALL WELLS TO BE REPORTED TO FRACFOCUS WITHIN 60 DAYS AFTER THE CONCLUSION THE HYDRAULIC FRACTURING OPERATIONS, USING THE FOLLOWING LINK: FRACFOCUS.ORG

INCREASED DENSITY - 682466

1/16/2019 - G56 - 25-2N-4W
X622176 WDFD
8 WELLS
NEWFIELD EXPLOR. MID-CON INC.
9/5/2018

This permit does not address the right of entry or settlement of surface damages.

The duration of this permit is SIX MONTHS, except as otherwise provided by Rule 165: 10-3-1.

Rule 165: 10-3-4 (c) (7) (e) - The Operator shall give 24 Hours notice by telephone to the appropriate District Office of the Conservation Division as to when Surface Casing will be run.

137 27557 MARY J 2-4-25-36-2H

Category	Description
INCREASED DENSITY - 682467	1/16/2019 - G56 - 36-2N-4W X622176 WDFD 8 WELLS NEWFIELD EXPLOR. MID-CON INC. 9/5/2018
LOCATION EXCEPTION - 683972	1/16/2019 - G56 - (I.O.) 25 & 36-2N-4W X622176 SCMR, WDFD, HNTN COMPL INT (25-2N-4W) NCT 0' FSL, NCT 165' FNL, NCT 1500' FEL COMPL INT (36-2N-4W) NCT 0' FNL, NCT 2640' FSL, NCT 1500' FEL NEWFIELD EXPLOR. MID-CON INC. 9/28/2018
MEMO	12/17/2018 - G71 - PIT 1 & 2 - CLOSED SYSTEM = STEEL PITS PER OPERATOR REQUEST, WBM/CUTTINGS & OBM CUTTINGS CAPTURED IN STEEL HALF PITS, WBM CUTTINGS WILL BE SOIL FARMED, WBM & OBM CUTTINGS TRANSFERRED TO R360 587498 (31-12N-8W), CANADIAN CO, PIT 2 - OBM TO VENDOR
SPACING - 622176	1/16/2019 - G56 - (640)(HOR) 25 & 36-2N-4W EST SCMR, WDFD, HNTN COMPL INT (SCMR, HNTN) NLT 660' FB COMPL INT (WDFD) NLT 330' FB
SPACING - 684429	1/16/2019 - G56 - (I.O.) 25 & 36-2N-4W ESTABLISH MULTIUNIT HORIZONTAL WELL X622176 SCMR, WDFD, HNTN (SCMR, HNTN ARE ADJACENT COMMON SOURCES OF SUPPLY TO WDFD) 67% 25-2N-4W 33% 36-2N-4W NEWFIELD EXPLOR. MID-CON INC. 10/5/2018

This permit does not address the right of entry or settlement of surface damages.
The duration of this permit is SIX MONTHS, except as otherwise provided by Rule 165: 10-3-1.
Rule 165: 10-3-4 (c) (7) (e) - The Operator shall give 24 Hours notice by telephone to the appropriate District
Office of the Conservation Division as to when Surface Casing will be run.

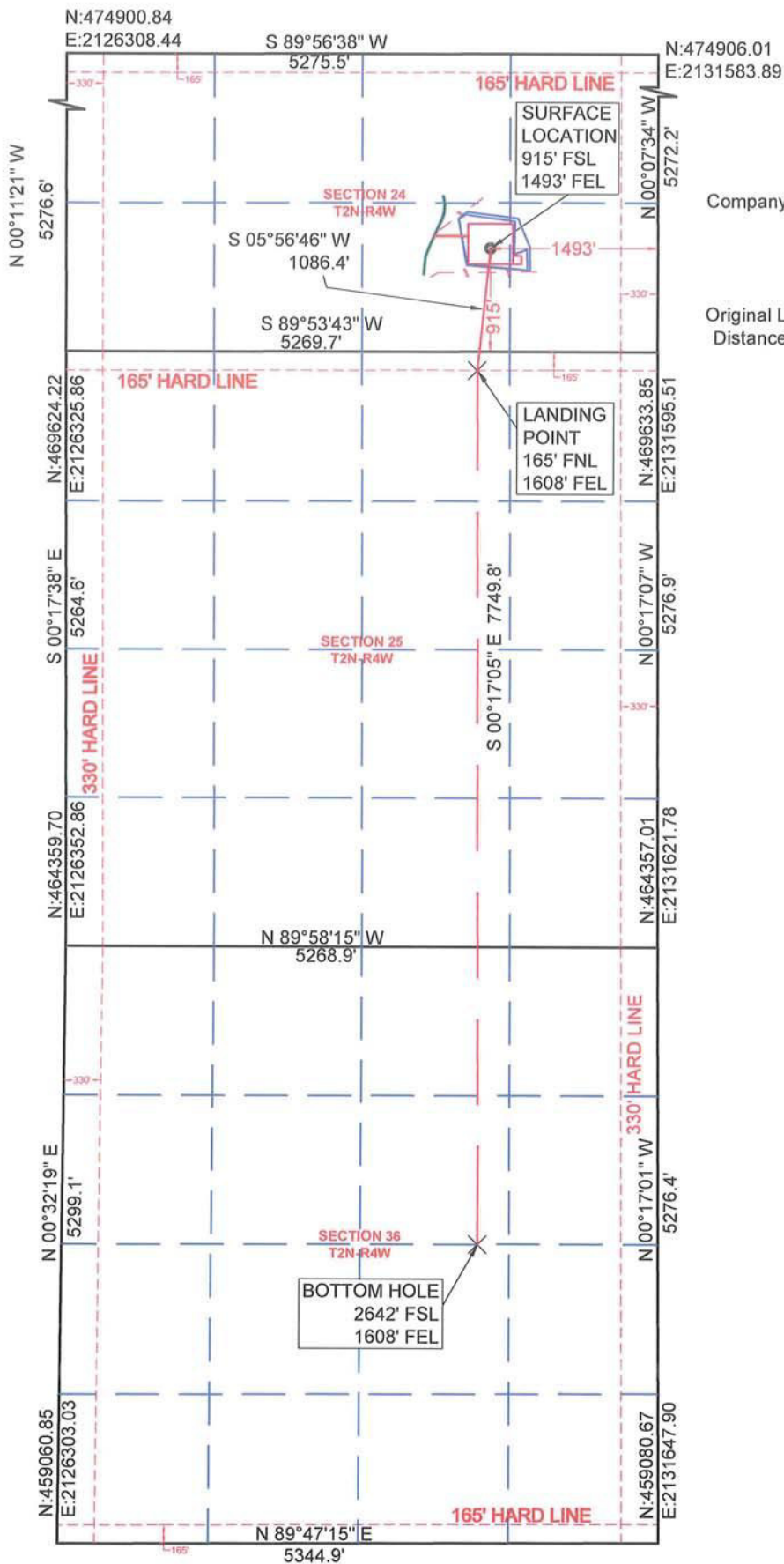

PERMIT PLAT

M & M Land Surveying, Inc.
 Phone (580) 226-0446
 520 E Street N.W.
 Ardmore, OK 73401

Company Name: **NEWFIELD EXPLORATION MID-CONTINENT INC.**
 Lease Name: **MARY J 2-4-25-36-2H**
 Section 24 Township 2 N Range 4 W ,I.B.M.,
 County of Stephens, State of Oklahoma
 Good Location? **YES**

Original Location: 915'FSL - 1493'FEL Elevation 1134' GROUND
 Distance & Direction From Nearest Town: 14.6 miles South of Lindsay

SURFACE LOCATION

DATUM: **NAD27**
 LAT: **34° 37' 32.14"N**
 LONG: **97° 34' 03.18"W**
 LAT: **34.625595°N**
 LONG: **97.567550°W**
 STATE PLANE
 COORDINATES: (US SURVEY FEET)
 ZONE: **SOUTH ZONE**
 Y (N): **470546.45**
 X (E): **2130100.88**



DATUM: NAD83

LAT: **34° 37' 32.43"N**
 LONG: **97° 34' 04.28"W**
 LAT: **34.625675°N**
 LONG: **97.567856°W**
 STATE PLANE
 COORDINATES: (US SURVEY FEET)
 ZONE: **SOUTH ZONE**
 Y (N): **470588.77**
 X (E): **2098505.61**

SCALE 1" = 1500'



DATA DERIVED FROM
 G.P.S. WITH O.P.U.S.
 DATA.

This location has been staked according to the best official survey records available to us. The metrical data shown hereon is for permitting the well location and the section location may or may not be field verified. Please review this plat and notify us immediately of any discrepancy.

CERTIFICATE:

I D. Harry McClintick a Registered Land Surveyor in the State Of Oklahoma, do hereby certify that the above described Well Location was surveyed and staked on the ground as shown and that said plat meets or exceeds the Oklahoma Minimum Technical Standards for the practice of land surveying as adopted by the Oklahoma State Board of Licensure for Professional Engineers and Land Surveyors.



D. Harry McClintick
 D. Harry McClintick
 PLS. No.1367

SURVEY BY: M & M Land Surveying, Inc. - C.A. No. 3093 (LS)	
DRAWING BY: Bennett-Morris And Associates Land Surveying, P.C.	
© COPYRIGHT 2018	C.A. No. 5975 (LS) - Aaron L. Morris, RPLS
PROJECT NUMBER:	SITE VISIT: (Explanation and Date)
18343	STAKING DATE: 03/08/2018
SHEET: 6 OF 10	DRAWING DATE: 12/05/2018