

OKLAHOMA CORPORATION COMMISSION  
OIL & GAS CONSERVATION DIVISION  
P.O. BOX 52000  
OKLAHOMA CITY, OK 73152-2000  
(Rule 165:10-3-1)

API NUMBER: 073 26424

Approval Date: 01/11/2019

Expiration Date: 07/11/2020

Horizontal Hole Oil & Gas  
Multi Unit

PERMIT TO DRILL

WELL LOCATION: Sec: 10 Twp: 16N Rge: 8W County: KINGFISHER

SPOT LOCATION: SW SE SE SE FEET FROM QUARTER: FROM SOUTH FROM EAST  
SECTION LINES: 244 372

Lease Name: BENGIS Well No: 1608 8H-3X Well will be 244 feet from nearest unit or lease boundary.

Operator Name: NEWFIELD EXPLORATION MID-CON INC

Telephone: 2816742521; 9188781

OTC/OCC Number: 20944 0

NEWFIELD EXPLORATION MID-CON INC  
24 WATERWAY AVE STE 900  
THE WOODLANDS, TX 77380-2764

JOHN PHILLIP BENGIS  
9825 E. 790 RD.  
KINGFISHER OK 73750

Formation(s) (Permit Valid for Listed Formations Only):

	Name	Depth	Name	Depth
1	MISSISSIPPIAN	8250	6	
2	WOODFORD	8804	7	
3			8	
4			9	
5			10	

Spacing Orders: 637371  
640878

Location Exception Orders:

Increased Density Orders: 688073  
688072

Pending CD Numbers: 201807654  
201807640  
201807641

Special Orders:

Total Depth: 19191

Ground Elevation: 1137

**Surface Casing: 1500**

Depth to base of Treatable Water-Bearing FM: 190

Under Federal Jurisdiction: No

Fresh Water Supply Well Drilled: No

Surface Water used to Drill: No

PIT 1 INFORMATION

Type of Pit System: CLOSED Closed System Means Steel Pits

Type of Mud System: WATER BASED

Chlorides Max: 5000 Average: 3000

Is depth to top of ground water greater than 10ft below base of pit? Y

Within 1 mile of municipal water well? N

Wellhead Protection Area? N

Pit is located in a Hydrologically Sensitive Area.

Category of Pit: C

Liner not required for Category: C

Pit Location is AP/TE DEPOSIT

Pit Location Formation: TERRACE

Approved Method for disposal of Drilling Fluids:

D. One time land application -- (REQUIRES PERMIT)

PERMIT NO: 18-35884

E. Haul to Commercial pit facility: Sec. 31 Twn. 12N Rng. 8W Cnty. 17 Order No: 587498

H. SEE MEMO

This permit does not address the right of entry or settlement of surface damages.

The duration of this permit is SIX MONTHS, except as otherwise provided by Rule 165: 10-3-1.

Rule 165: 10-3-4 (c) (7) (e) - The Operator shall give 24 Hours notice by telephone to the appropriate District Office of the Conservation Division as to when Surface Casing will be run.

PIT 2 INFORMATION

Type of Pit System: CLOSED Closed System Means Steel Pits

Type of Mud System: OIL BASED

Chlorides Max: 300000 Average: 200000

Is depth to top of ground water greater than 10ft below base of pit? Y

Within 1 mile of municipal water well? N

Wellhead Protection Area? N

Pit is located in a Hydrologically Sensitive Area.

Category of Pit: C

Liner not required for Category: C

Pit Location is AP/TE DEPOSIT

Pit Location Formation: TERRACE

HORIZONTAL HOLE 1

Sec 03 Twp 16N Rge 8W County KINGFISHER

Spot Location of End Point: NW NW NE NE

Feet From: NORTH 1/4 Section Line: 85

Feet From: EAST 1/4 Section Line: 1077

Depth of Deviation: 8079

Radius of Turn: 750

Direction: 355

Total Length: 9934

Measured Total Depth: 19191

True Vertical Depth: 8804

End Point Location from Lease,  
Unit, or Property Line: 85

Notes:

Category

Description

DEEP SURFACE CASING

11/19/2018 - G71 - APPROVED; NOTIFY OCC FIELD INSPECTOR IMMEDIATELY FOR ANY LOSS OF CIRCULATION OR FAILURE TO CIRCULATE CEMENT TO SURFACE ON CONDUCTOR OR SURFACE CASING

HYDRAULIC FRACTURING

11/19/2018 - G71 - OCC 165:10-3-10 REQUIRES:

1) PRIOR TO COMMENCEMENT OF HYDRAULIC FRACTURING OPERATIONS FOR HORIZONTAL WELLS, NOTICE GIVEN FIVE BUSINESS DAYS IN ADVANCE TO OFFSET OPERATORS WITH WELLS COMPLETED IN THE SAME COMMON SOURCE OF SUPPLY WITHIN 1/2 MILE;

2) WITH NOTICE ALSO GIVEN 48 HOURS IN ADVANCE OF HYDRAULIC FRACTURING ALL WELLS TO BOTH THE OCC CENTRAL OFFICE AND LOCAL DISTRICT OFFICES, USING THE "FRAC NOTICE FORM" FOUND AT THE FOLLOWING LINK: [OCCEWEB.COM/OG/OGFORMS.HTML](http://OCCEWEB.COM/OG/OGFORMS.HTML); AND,

3) THE CHEMICAL DISCLOSURE OF HYDRAULIC FRACTURING INGREDIENTS FOR ALL WELLS TO BE REPORTED TO FRACFOCUS WITHIN 60 DAYS AFTER THE CONCLUSION THE HYDRAULIC FRACTURING OPERATIONS, USING THE FOLLOWING LINK: [FRACFOCUS.ORG](http://FRACFOCUS.ORG)

INCREASED DENSITY - 688072

1/7/2019 - G75 - 3-16N-8W  
X637371 MSSP \*\*  
7 WELLS  
NEWFIELD EXPLOR. MID-CONT. INC.  
12-11-2018

\*\* S/B X637371/640878 MSSP; NUNC PRO TUNC HAS BEEN PREPARED BY ATTORNEY FOR OPERATOR AND A COPY REVIEWED BY OCC

This permit does not address the right of entry or settlement of surface damages.

The duration of this permit is SIX MONTHS, except as otherwise provided by Rule 165: 10-3-1.

Rule 165: 10-3-4 (c) (7) (e) - The Operator shall give 24 Hours notice by telephone to the appropriate District Office of the Conservation Division as to when Surface Casing will be run.

Category	Description
INCREASED DENSITY - 688073	1/7/2019 - G75 - 10-16N-8W X637371 MSSP ** 7 WELLS NEWFIELD EXPLOR. MID-CONT. INC. 12-11-2018  ** S/B X637371/640878 MSSP; NUNC PRO TUNC HAS BEEN PREPARED BY ATTORNEY FOR OPERATOR AND A COPY REVIEWED BY OCC
INTERMEDIATE CASING	11/19/2018 - G71 - DUE TO THE KNOWN POTENTIAL RISK OF ENCOUNTERING AN OVER-PRESSURED ZONE IN THE MORROW SERIES IN THIS AREA, THE TECHNICAL MANAGER RECOMMENDS SETTING AN INTERMEDIATE STRING OF CASING IMMEDIATELY ABOVE THE MORROW SERIES
MEMO	11/19/2018 - G71 - PIT 1 & 2 - CLOSED SYSTEM = STEEL PITS PER OPERATOR REQUEST; WBM SOIL-FARMED; WBM & OBM CUTTINGS CAPTURED IN STEEL HALF PITS & TRANSFERRED TO R360 (ORDER #587498); PIT 2 - OBM TO VENDOR
PENDING CD - 201807640	1/7/2019 - G75 - (I.O.) 10 & 3-16N-8W EST MULTIUNIT HORIZONTAL WELL X637371 MSSP, WDFD ** (WDFD ADJACENT COMMON SOURCE OF SUPPLY TO MSSP) 50% 10-16N-8W 50% 3-16N-8W NO OP. NAMED REC 10-30-2018 (DUNN)  ** S/B X637371/640878 MSSP, WDFD; TO BE CORRECTED AT HEARING FOR FINAL ORDER PER ATTORNEY FOR OPERATOR
PENDING CD - 201807641	1/7/2019 - G75 - (I.O.) 10 & 3-16N-8W X637371 MSSP, WDFD ** COMPL. INT. (10-16N-8W) NCT 165' FSL, NCT 0' FNL, NCT 660' FEL COMPL. INT. (3-16N-8W) NCT 0' FSL, NCT 165' FNL, NCT 660' FEL NO OP. NAMED REC 10-30-2018 (DUNN)  ** S/B X637371/640878 MSSP, WDFD; TO BE CORRECTED AT HEARING FOR FINAL ORDER PER ATTORNEY FOR OPERATOR
PENDING CD - 201807654	1/7/2019 - G75 - (I.O.) 10 & 3-16N-8W X165:10-3-28(C)(2)(B) MSSP (BENGS 1608 8H-3X) MAY BE CLOSER THAN 600' TO EXISTING/PROPOSED WELL NEWFIELD EXPLOR. MID-CONT INC. REC 10-30-2018 (DUNN)
SPACING - 637371	1/7/2019 - G75 - (640)(HOR) 10 & 3-16N-8W EXT 626748 MSSP, WDFD COMPL. INT. (MSSP) NLT 660' FB COMPL. INT. (WDFD) NLT 165' FNL & FSL, NLT 330' FEL & FWL (COEXIST SP. ORDER # 42491 MCSTR & ORDER # 137396 MSSLM 3-16N-8W; ORDER # 91971 MNNG, MSSLM N2, SW4 & ORDER # 91971/196558 MNNG, MSSLM SE4 & ORDER # 198118 MSSNC SW4 10-16N-8W)
SPACING - 640878	1/7/2019 - G75 - NPT 637371 TO ALSO COEXIST SP. ORDER # 281290 UNCCR E2 SE4 3-16N-8W

This permit does not address the right of entry or settlement of surface damages.  
The duration of this permit is SIX MONTHS, except as otherwise provided by Rule 165: 10-3-1.  
Rule 165: 10-3-4 (c) (7) (e) - The Operator shall give 24 Hours notice by telephone to the appropriate District Office of the Conservation Division as to when Surface Casing will be run.

# PERMIT PLAT

M & M Land Surveying, Inc.  
 Phone (580) 226-0446  
 520 E Street N.W.  
 Ardmore, OK 73401

Company Name: NEWFIELD EXPLORATION MID-CONTINENT INC.

Lease Name: BENG 1608 8H-3X

Section 10 Township 16 N Range 8 W , I.B.M, County of Kingfisher, State of Oklahoma  
 Elevation Good Location?

Original Location: 244°FSL - 372°FEL 1137' GROUND YES

Distance & Direction From Nearest Town: 5.6 miles West of Kingfisher

API 073-26424

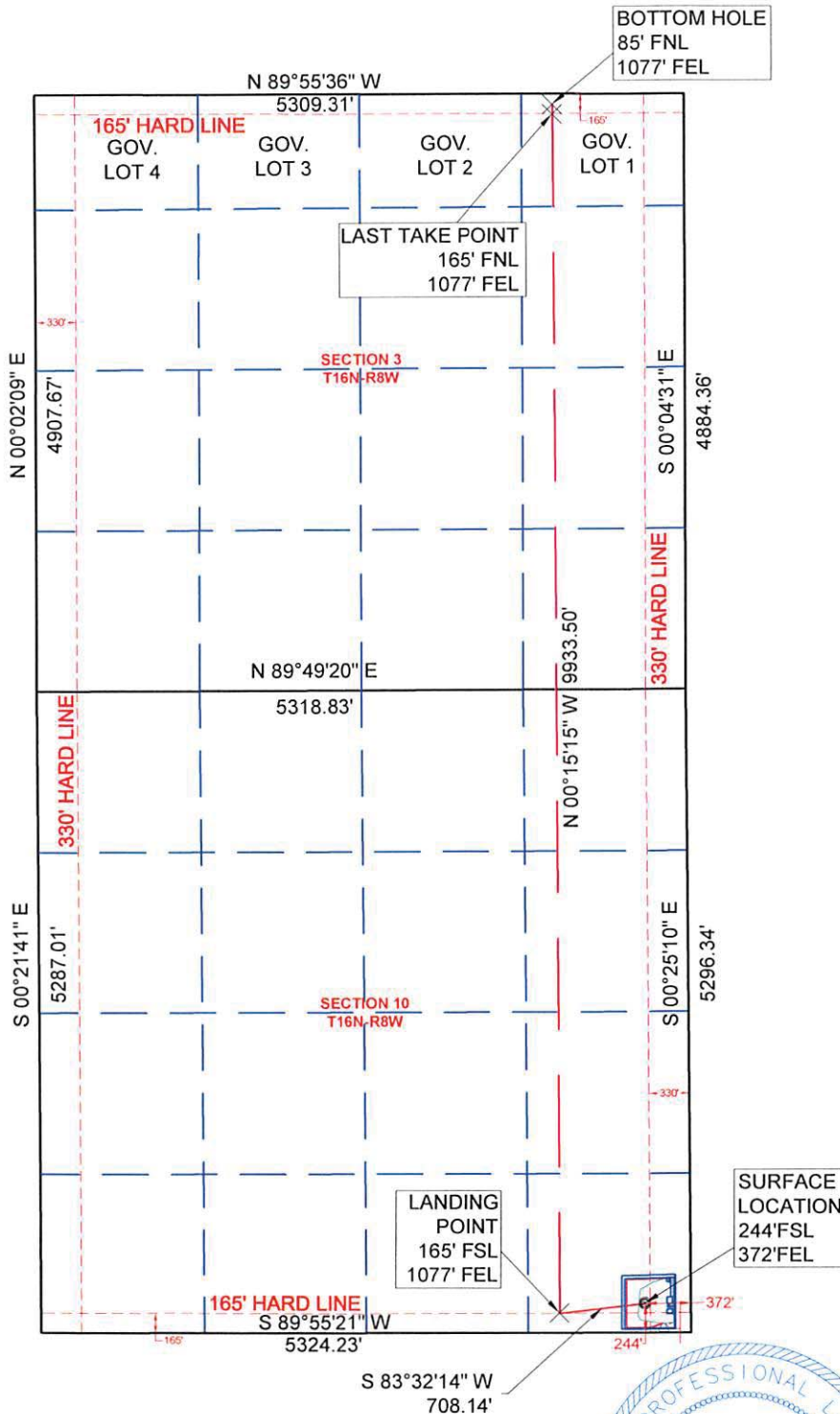

**SURFACE LOCATION**  
 DATUM: NAD27  
 LAT: 35° 52' 16.08"N  
 LONG: 98° 01' 53.11"W  
 LAT: 35.871134°N  
 LONG: 98.031420°W  
 STATE PLANE  
 COORDINATES: (US SURVEY FEET)  
 ZONE: NORTH ZONE  
 Y (N): 317100.66  
 X (E): 1990690.66

DATUM: NAD83  
 LAT: 35° 52' 16.23"N  
 LONG: 98° 01' 54.32"W  
 LAT: 35.871176°N  
 LONG: 98.031755°W  
 STATE PLANE  
 COORDINATES: (US SURVEY FEET)  
 ZONE: NORTH ZONE  
 Y (N): 317124.41  
 X (E): 1959091.72

DATA DERIVED FROM  
 G.P.S. WITH O.P.U.S.  
 DATA.

This location has been staked according to the best official survey records available to us. The metrical data shown hereon is for permitting the well location and the section location may or may not be field verified. Please review this plat and notify us immediately of any discrepancy.

### CERTIFICATE:

I Aaron Morris a Registered Land Surveyor in the State Of Oklahoma, do hereby certify that the above described Well Location was surveyed and staked on the ground as shown and that said plat meets or exceeds the Oklahoma Minimum Technical Standards for the practice of land surveying as adopted by the Oklahoma State Board of Licensure for Professional Engineers and Land Surveyors.

*[Signature]* 10/2/2018

Aaron L. Morris R.P.L.S. No.1477  
 Bennett-Morris & Associates Land Surveying P.C. ~ C.A. No. 5795 (LS)  
 Phone (580) 226-5108  
 Fax (888) 662-7778  
 1010 Northwest Boulevard  
 Ardmore, OK 73401

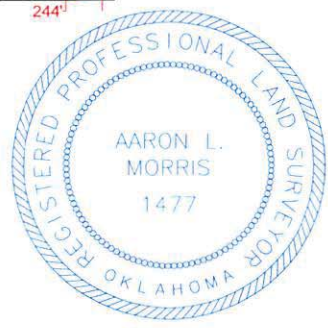

SURVEY BY: M & M Land Surveying, Inc. ~ C.A. No. 3093 (LS)	
DRAWING BY: Bennett-Morris And Associates Land Surveying, P.C.	
© COPYRIGHT 2018 C.A. No. 5975 (LS) ~ Aaron L. Morris, RPLS	
PROJECT NUMBER: 18402	SITE VISIT: (Explanation and Date)
SHEET: 6 OF 10	STAKING DATE: 09/13/2018
	DRAWING DATE: 09/25/2018