

OKLAHOMA CORPORATION COMMISSION
OIL & GAS CONSERVATION DIVISION
P.O. BOX 52000
OKLAHOMA CITY, OK 73152-2000
(Rule 165:10-3-1)

API NUMBER: 073 26388

Approval Date: 12/13/2018
Expiration Date: 06/13/2020

Horizontal Hole Oil & Gas

PERMIT TO DRILL

WELL LOCATION: Sec: 04 Twp: 17N Rge: 5W County: KINGFISHER
SPOT LOCATION: SW SW SE SW FEET FROM QUARTER: FROM SOUTH FROM WEST
SECTION LINES: 296 1501

Lease Name: KILGORE 1705 Well No: 3-4MH Well will be 296 feet from nearest unit or lease boundary.

Operator Name: OKLAHOMA ENERGY ACQUISITIONS LP Telephone: 2815300991 OTC/OCC Number: 23509 0

OKLAHOMA ENERGY ACQUISITIONS LP
15021 KATY FREEWAY STE 400
HOUSTON, TX 77094-1900

RUELLE & ALMETRICE KINSLOW
24244 E 710 ROAD
DOVER OK 73734

Formation(s) (Permit Valid for Listed Formations Only):

Name	Depth	Name	Depth
1	MISSISSIPPIAN	7231	6
2			7
3			8
4			9
5			10

Spacing Orders: 627858 Location Exception Orders: 685517 Increased Density Orders: 684211

Pending CD Numbers:

Special Orders:

Total Depth: 12500 Ground Elevation: 1091 **Surface Casing: 500** Depth to base of Treatable Water-Bearing FM: 180

Under Federal Jurisdiction: No Fresh Water Supply Well Drilled: No Surface Water used to Drill: No

PIT 1 INFORMATION

Type of Pit System: CLOSED Closed System Means Steel Pits

Type of Mud System: WATER BASED

Chlorides Max: 4000 Average: 1800

Is depth to top of ground water greater than 10ft below base of pit? Y

Within 1 mile of municipal water well? N

Wellhead Protection Area? N

Pit is located in a Hydrologically Sensitive Area.

Category of Pit: C

Liner not required for Category: C

Pit Location is AP/TE DEPOSIT

Pit Location Formation: TERRACE

Approved Method for disposal of Drilling Fluids:

D. One time land application -- (REQUIRES PERMIT) PERMIT NO: 18-35887
H. CLOSED SYSTEM=STEEL PITS PER OPERATOR REQUEST

This permit does not address the right of entry or settlement of surface damages.
The duration of this permit is SIX MONTHS, except as otherwise provided by Rule 165: 10-3-1.
Rule 165: 10-3-4 (c) (7) (e) - The Operator shall give 24 Hours notice by telephone to the appropriate District Office of the Conservation Division as to when Surface Casing will be run.

HORIZONTAL HOLE 1

Sec 04 Twp 17N Rge 5W County KINGFISHER

Spot Location of End Point: NE NE NW NW

Feet From: NORTH 1/4 Section Line: 165

Feet From: WEST 1/4 Section Line: 1152

Depth of Deviation: 6346

Radius of Turn: 573

Direction: 357

Total Length: 5254

Measured Total Depth: 12500

True Vertical Depth: 7231

End Point Location from Lease,
Unit, or Property Line: 165

Notes:

Category	Description
DEEP SURFACE CASING	11/17/2018 - G71 - APPROVED; NOTIFY OCC FIELD INSPECTOR IMMEDIATELY OF ANY LOSS OF CIRCULATION OR FAILURE TO CIRCULATE CEMENT TO SURFACE ON ANY CONDUCTOR OR SURFACE CASING
HYDRAULIC FRACTURING	11/17/2018 - G71 - OCC 165:10-3-10 REQUIRES: 1) PRIOR TO COMMENCEMENT OF HYDRAULIC FRACTURING OPERATIONS FOR HORIZONTAL WELLS, NOTICE GIVEN FIVE BUSINESS DAYS IN ADVANCE TO OFFSET OPERATORS WITH WELLS COMPLETED IN THE SAME COMMON SOURCE OF SUPPLY WITHIN 1/2 MILE; 2) WITH NOTICE ALSO GIVEN 48 HOURS IN ADVANCE OF HYDRAULIC FRACTURING ALL WELLS TO BOTH THE OCC CENTRAL OFFICE AND LOCAL DISTRICT OFFICES, USING THE "FRAC NOTICE FORM" FOUND AT THE FOLLOWING LINK: OCCEWEB.COM/OG/OGFORMS.HTML ; AND, 3) THE CHEMICAL DISCLOSURE OF HYDRAULIC FRACTURING INGREDIENTS FOR ALL WELLS TO BE REPORTED TO FRACFOCUS WITHIN 60 DAYS AFTER THE CONCLUSION THE HYDRAULIC FRACTURING OPERATIONS, USING THE FOLLOWING LINK: FRACFOCUS.ORG
INCREASED DENSITY - 684211	12/13/2018 - G56 - 4-17N-5W X627858 MSSP 6 WELLS OKLAHOMA ENERGY ACQUISITIONS, LP 10/2/2018
LOCATION EXCEPTION - 685517	12/13/2018 - G56 - (I.O.) 4-17N-5W X627858 MSSP COMPL INT NCT 165' FNL, NCT 165' FSL, NCT 963' FWL OKLAHOMA ENERGY ACQUISITIONS, LP 10/25/2018
SPACING - 627858	12/13/2018 - G56 - (640)(HOR) 4-17N-5W EST MSSP, OTHERS POE TO BHL NLT 660' FB (SUPERSEDE SP #45316/62761/64091 MSSLM)

This permit does not address the right of entry or settlement of surface damages.
The duration of this permit is SIX MONTHS, except as otherwise provided by Rule 165: 10-3-1.
Rule 165: 10-3-4 (c) (7) (e) - The Operator shall give 24 Hours notice by telephone to the appropriate District Office of the Conservation Division as to when Surface Casing will be run.

KINGFISHER County, Oklahoma
 296'FSL - 1501'FWL Section 4 Township 17N Range 05W I.M.

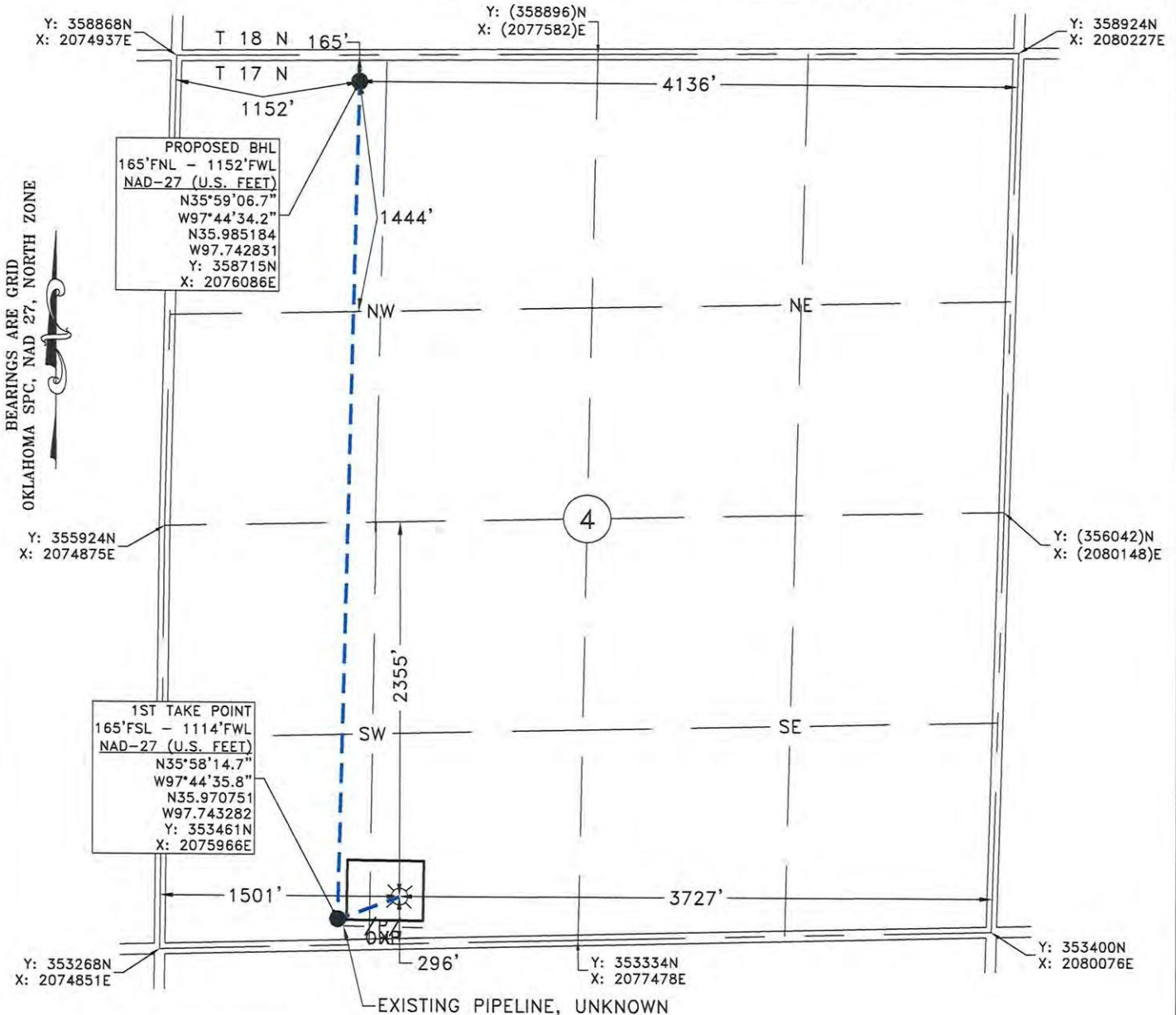

GPS OBSERVATION: LATITUDE: N35°58'16.1"
 LONGITUDE: W97°44'31.1" STATE PLANE NAD 27 Y: 353602N
 LATITUDE: N35.971135 OKLAHOMA NORTH ZONE X: 2076355E
 LONGITUDE: W97.741968

Operator: OKLAHOMA ENERGY ACQUISITIONS, LP Date Staked: 10/5/2018
 Lease Name: KILGORE 1705 Well No.: 3-4MH Elevation: 1091'
 Topography and Vegetation: CULTIVATION
 Good Drill Site? YES Reference or Alt. Location Stakes Set: NONE
 Best Accessibility to Location: FROM COUNTY ROAD

Distance and Direction
 from Hwy. Jct. or town: FROM THE JCT. OF ST. HWY 74 AND ST. HWY 74C IN CRESCENT, OK, HEAD
NORTH 1.1 MILE ON ST. HWY 74, THEN WEST 8.7 MILES ON CO. RD. E0720. TURN NORTH INTO