

OKLAHOMA CORPORATION COMMISSION  
OIL & GAS CONSERVATION DIVISION  
P.O. BOX 52000  
OKLAHOMA CITY, OK 73152-2000  
(Rule 165:10-3-1)

API NUMBER: 043 23676

Approval Date: 12/07/2018  
Expiration Date: 06/07/2020

Horizontal Hole Oil & Gas

PERMIT TO DRILL

WELL LOCATION: Sec: 15 Twp: 17N Rge: 19W County: DEWEY  
SPOT LOCATION:  SE  NW  NE  NW FEET FROM QUARTER: FROM NORTH FROM WEST  
SECTION LINES: 400 1740

Lease Name: LORETA 10 Well No: NC 2HC Well will be 400 feet from nearest unit or lease boundary.  
Operator Name: MEWBOURNE OIL COMPANY Telephone: 9035612900 OTC/OCC Number: 6722 0

MEWBOURNE OIL COMPANY  
PO BOX 7698  
TYLER, TX 75711-7698

JOYCE D HENDRIX  
1020 N 13TH STREET  
COLLINSVILLE OK 74021

Formation(s) (Permit Valid for Listed Formations Only):

Name	Depth	Name	Depth
1 CLEVELAND	9000	6	
2		7	
3		8	
4		9	
5		10	

Spacing Orders: 503037 Location Exception Orders: 675337 Increased Density Orders: 675338

Pending CD Numbers: Special Orders:

Total Depth: 14455 Ground Elevation: 2080 Surface Casing: 1999 Depth to base of Treatable Water-Bearing FM: 520

Under Federal Jurisdiction: No Fresh Water Supply Well Drilled: No Surface Water used to Drill: No

PIT 1 INFORMATION

Type of Pit System: CLOSED Closed System Means Steel Pits

Type of Mud System: WATER BASED

Chlorides Max: 25000 Average: 7500

Is depth to top of ground water greater than 10ft below base of pit? Y

Within 1 mile of municipal water well? N

Wellhead Protection Area? N

Pit is located in a Hydrologically Sensitive Area.

Category of Pit: C

Liner not required for Category: C

Pit Location is AP/TE DEPOSIT

Pit Location Formation: TERRACE

Approved Method for disposal of Drilling Fluids:

D. One time land application -- (REQUIRES PERMIT)

PERMIT NO: 18-35807

H. SEE MEMO

This permit does not address the right of entry or settlement of surface damages.  
The duration of this permit is SIX MONTHS, except as otherwise provided by Rule 165: 10-3-1.  
Rule 165: 10-3-4 (c) (7) (e) - The Operator shall give 24 Hours notice by telephone to the appropriate District Office of the Conservation Division as to when Surface Casing will be run.

PIT 2 INFORMATION

Type of Pit System: CLOSED Closed System Means Steel Pits

Type of Mud System: OIL BASED

Chlorides Max: 300000 Average: 200000

Is depth to top of ground water greater than 10ft below base of pit? Y

Within 1 mile of municipal water well? N

Wellhead Protection Area? N

Pit is located in a Hydrologically Sensitive Area.

Category of Pit: C

Liner not required for Category: C

Pit Location is AP/TE DEPOSIT

Pit Location Formation: TERRACE

HORIZONTAL HOLE 1

Sec 10 Twp 17N Rge 19W County DEWEY

Spot Location of End Point: N2 N2 N2 NW

Feet From: NORTH 1/4 Section Line: 165

Feet From: WEST 1/4 Section Line: 1320

Depth of Deviation: 8605

Radius of Turn: 579

Direction: 356

Total Length: 4941

Measured Total Depth: 14455

True Vertical Depth: 9090

End Point Location from Lease,  
Unit, or Property Line: 165

Notes:

Category

Description

DEEP SURFACE CASING

11/18/2018 - G71 - APPROVED; NOTIFY OCC FIELD INSPECTOR IMMEDIATELY OF ANY LOSS OF CIRCULATION OR FAILURE TO CIRCULATE CEMENT TO SURFACE ON ANY CONDUCTOR OR SURFACE CASING

HYDRAULIC FRACTURING

11/18/2018 - G71 - OCC 165:10-3-10 REQUIRES:

1) PRIOR TO COMMENCEMENT OF HYDRAULIC FRACTURING OPERATIONS FOR HORIZONTAL WELLS, NOTICE GIVEN FIVE BUSINESS DAYS IN ADVANCE TO OFFSET OPERATORS WITH WELLS COMPLETED IN THE SAME COMMON SOURCE OF SUPPLY WITHIN 1/2 MILE;

2) WITH NOTICE ALSO GIVEN 48 HOURS IN ADVANCE OF HYDRAULIC FRACTURING ALL WELLS TO BOTH THE OCC CENTRAL OFFICE AND LOCAL DISTRICT OFFICES, USING THE "FRAC NOTICE FORM" FOUND AT THE FOLLOWING LINK: [OCCEWEB.COM/OG/OGFORMS.HTML](http://OCCEWEB.COM/OG/OGFORMS.HTML); AND,

3) THE CHEMICAL DISCLOSURE OF HYDRAULIC FRACTURING INGREDIENTS FOR ALL WELLS TO BE REPORTED TO FRACFOCUS WITHIN 60 DAYS AFTER THE CONCLUSION THE HYDRAULIC FRACTURING OPERATIONS, USING THE FOLLOWING LINK: [FRACFOCUS.ORG](http://FRACFOCUS.ORG)

INCREASED DENSITY - 675338

12/7/2018 - G56 - 10-17N-19W  
X503037 CLVD  
1 WELL  
MEWBOURNE OIL COMPANY  
3/28/2018

LOCATION EXCEPTION - 675337

12/7/2018 - G56 - (I.O.) 10-17N-19W  
X503037 CLVD  
COMPL INT NCT 165' FNL, NCT 165' FSL, NCT 1100' FWL  
MEWBOURNE OIL COMPANY  
3/28/2018

This permit does not address the right of entry or settlement of surface damages.  
The duration of this permit is SIX MONTHS, except as otherwise provided by Rule 165: 10-3-1.

Rule 165: 10-3-4 (c) (7) (e) - The Operator shall give 24 Hours notice by telephone to the appropriate District Office of the Conservation Division as to when Surface Casing will be run.

Category	Description
MEMO	11/18/2018 - G71 - PITS 1 & 2 - CLOSED SYSTEM=STEEL PITS PER OPERATOR REQUEST, PIT 2 - OBM RETURNED TO VENDOR, CUTTINGS PERMITTED PER DISTRICT
SPACING - 503037	12/7/2018 - G56 - (640) 15-17N-19W EXT OTHERS EXT 464426 CLVD, OTHERS

This permit does not address the right of entry or settlement of surface damages.  
The duration of this permit is SIX MONTHS, except as otherwise provided by Rule 165: 10-3-1.  
Rule 165: 10-3-4 (c) (7) (e) - The Operator shall give 24 Hours notice by telephone to the appropriate District Office of the Conservation Division as to when Surface Casing will be run.

**TOPOGRAPHIC LAND SURVEYORS OF OKLAHOMA**

13800 WIRELESS WAY, OKLA. CITY, OKLA. 73134 \* LOCAL (405) 843-4847 \* OUT OF STATE (800) 654-3219

Certificate of Authorization No. 1293 LS

DEWEY

County, Oklahoma

400'FNL-1740'FWL Section 15 Township 17N Range 19W I.M.

NOTE:  
The information shown herein is for construction purposes ONLY.

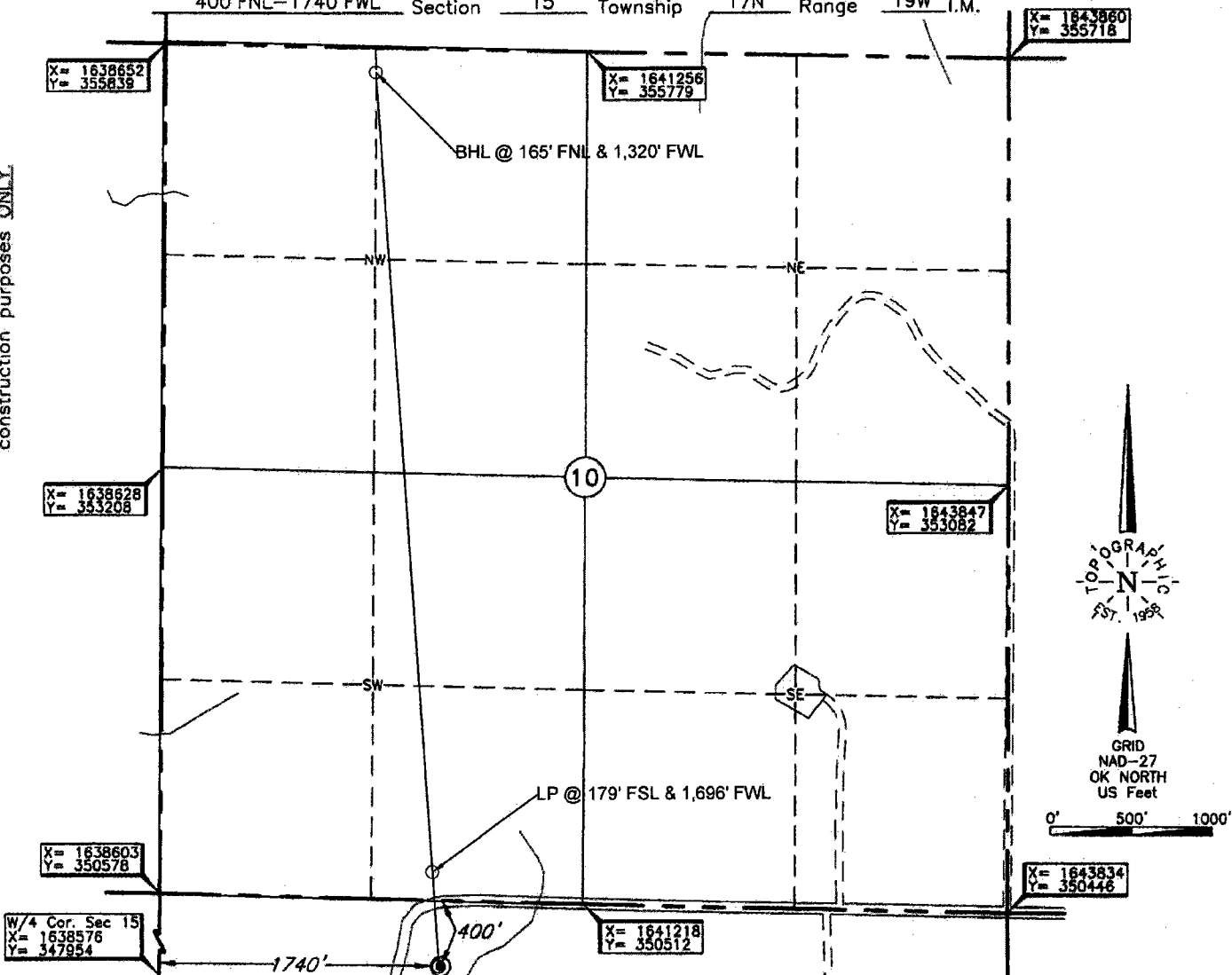

Operator: MEWBOURNE OIL COMPANY

Lease Name: LORETA 10

Well No.: NC#2HC **ELEVATION:** 2080' Gr. at Stake

Topography & Vegetation Loc. fell in level, crop field.

Good Drill Site? Yes Reference Stakes or Alternate Location Stakes Set None

Best Accessibility to Location From North off county road.

Distance & Direction from Hwy Jct or Town From Webb, OK go ±2.3 miles North, then go ±4.5 miles West on paved road to the W/4 Cor. of Sec. 15-T17N-R19W.

This information was gathered with a GPS receiver with ±1 foot Horiz./Vert. accuracy

DATUM: NAD-27  
 LAT: 35°57'20.5"N  
 LONG: 99°12'54.8"W  
 LAT: 35.955701826°N  
 LONG: 99.215227904°W  
 STATE PLANE  
 COORDINATES: (US Feet)  
 ZONE: OK NORTH  
 X: 1640339  
 Y: 350134

Date of Drawing: Sept. 9, 2018  
 Invoice # 302122 Date Staked: Aug. 31, 2018 TR

**CERTIFICATE:**  
 I, Thomas L. Howell on Oklahoma Licensed Land Surveyor and an authorized agent of Topographic Land Surveyors of Oklahoma, do hereby certify to the information shown herein

Thomas L. Howell  
 Oklahoma Lic. No. 1433

