

OKLAHOMA CORPORATION COMMISSION
OIL & GAS CONSERVATION DIVISION
P.O. BOX 52000
OKLAHOMA CITY, OK 73152-2000
(Rule 165:10-3-1)

API NUMBER: 051 24527

Approval Date: 11/27/2018
Expiration Date: 05/27/2020

Horizontal Hole Oil & Gas

PERMIT TO DRILL

WELL LOCATION: Sec: 33 Twp: 7N Rge: 6W

County: GRADY

SPOT LOCATION: NW SW SW NW

FEET FROM QUARTER: FROM NORTH FROM WEST

SECTION LINES: 2282 321

Lease Name: NANCY J

Well No: 2-33-28-21XHS

Well will be 321 feet from nearest unit or lease boundary.

Operator Name: CONTINENTAL RESOURCES INC

Telephone: 4052349020; 4052349

OTC/OCC Number: 3186 0

CONTINENTAL RESOURCES INC
PO BOX 269091
OKLAHOMA CITY, OK 73126-9000

HIBARGER HILL PROPERTIES LLC
1468 CR 1340
CHICKASHA OK 73018

Formation(s) (Permit Valid for Listed Formations Only):

Name	Depth	Name	Depth
1 SPRINGER	12568	6	
2		7	
3		8	
4		9	
5		10	

Spacing Orders: 172459
160624

Location Exception Orders:

Increased Density Orders:

Pending CD Numbers: 201809006
201809005
201809002
201809003
201808871

Special Orders:

Total Depth: 25456

Ground Elevation: 1066

Surface Casing: 1500

Depth to base of Treatable Water-Bearing FM: 620

Under Federal Jurisdiction: No

Fresh Water Supply Well Drilled: No

Surface Water used to Drill: Yes

PIT 1 INFORMATION

Type of Pit System: CLOSED Closed System Means Steel Pits

Type of Mud System: WATER BASED

Chlorides Max: 3000 Average: 2000

Is depth to top of ground water greater than 10ft below base of pit? Y

Within 1 mile of municipal water well? N

Wellhead Protection Area? N

Pit is located in a Hydrologically Sensitive Area.

Category of Pit: C

Liner not required for Category: C

Pit Location is ALLUVIAL

Pit Location Formation: ALLUVIUM

Approved Method for disposal of Drilling Fluids:

D. One time land application -- (REQUIRES PERMIT)

PERMIT NO: 18-35559

H. SEE MEMO

This permit does not address the right of entry or settlement of surface damages.

The duration of this permit is SIX MONTHS, except as otherwise provided by Rule 165: 10-3-1.

Rule 165: 10-3-4 (c) (7) (e) - The Operator shall give 24 Hours notice by telephone to the appropriate District Office of the Conservation Division as to when Surface Casing will be run.

PIT 2 INFORMATION

Type of Pit System: CLOSED Closed System Means Steel Pits

Type of Mud System: OIL BASED

Chlorides Max: 300000 Average: 200000

Is depth to top of ground water greater than 10ft below base of pit? Y

Within 1 mile of municipal water well? N

Wellhead Protection Area? N

Pit is located in a Hydrologically Sensitive Area.

Category of Pit: C

Liner not required for Category: C

Pit Location is ALLUVIAL

Pit Location Formation: ALLUVIUM

HORIZONTAL HOLE 1

Sec 21 Twp 7N Rge 6W County GRADY

Spot Location of End Point: NE NE NW NW

Feet From: NORTH 1/4 Section Line: 50

Feet From: WEST 1/4 Section Line: 1100

Depth of Deviation: 12411

Radius of Turn: 477

Direction: 5

Total Length: 12296

Measured Total Depth: 25456

True Vertical Depth: 12568

End Point Location from Lease,
Unit, or Property Line: 50

Notes:

Category

Description

DEEP SURFACE CASING

11/18/2018 - G71 - APPROVED; NOTIFY OCC FIELD INSPECTOR IMMEDIATELY FOR ANY LOSS OF CIRCULATION OR FAILURE TO CIRCULATE CEMENT TO SURFACE ON CONDUCTOR OR SURFACE CASING

HYDRAULIC FRACTURING

11/18/2018 - G71 - OCC 165:10-3-10 REQUIRES:

1) PRIOR TO COMMENCEMENT OF HYDRAULIC FRACTURING OPERATIONS FOR HORIZONTAL WELLS, NOTICE GIVEN FIVE BUSINESS DAYS IN ADVANCE TO OFFSET OPERATORS WITH WELLS COMPLETED IN THE SAME COMMON SOURCE OF SUPPLY WITHIN 1/2 MILE;

2) WITH NOTICE ALSO GIVEN 48 HOURS IN ADVANCE OF HYDRAULIC FRACTURING ALL WELLS TO BOTH THE OCC CENTRAL OFFICE AND LOCAL DISTRICT OFFICES, USING THE "FRAC NOTICE FORM" FOUND AT THE FOLLOWING LINK: OCCEWEB.COM/OG/OGFORMS.HTML; AND,

3) THE CHEMICAL DISCLOSURE OF HYDRAULIC FRACTURING INGREDIENTS FOR ALL WELLS TO BE REPORTED TO FRACFOCUS WITHIN 60 DAYS AFTER THE CONCLUSION THE HYDRAULIC FRACTURING OPERATIONS, USING THE FOLLOWING LINK: FRACFOCUS.ORG

MEMO

11/18/2018 - G71 - PIT 1 & 2 - CLOSED SYSTEM=STEEL PITS (REQUIRED - BITTER CREEK); PIT 2 - OBM TO VENDOR, OBM CUTTINGS PER DISTRICT

PENDING CD - 201808871

11/26/2018 - G75 - 21-7N-6W
X172459 SPRG
4 WELLS
NO OP. NAMED
REC 11-19-2018 (MINMIER)

This permit does not address the right of entry or settlement of surface damages.
The duration of this permit is SIX MONTHS, except as otherwise provided by Rule 165: 10-3-1.
Rule 165: 10-3-4 (c) (7) (e) - The Operator shall give 24 Hours notice by telephone to the appropriate District Office of the Conservation Division as to when Surface Casing will be run.

Category	Description
PENDING CD - 201809002	11/26/2018 - G75 - 33-7N-6W X160624 SPRG 4 WELLS NO OP. NAMED REC 11-19-2018 (MINMIER)
PENDING CD - 201809003	11/26/2018 - G75 - 28-7N-6W X160624 SPRG 2 WELLS NO OP. NAMED REC 11-19-2018 (MINMIER)
PENDING CD - 201809005	11/26/2018 - G75 - (I.O.) 33, 28 & 21-7N-6W X160624 SPRG 33 & 28-7N-6W X172459 SPRG 21-7N-6W X165:10-3-28(C)(2)(B) MAY BE CLOSER THAN 600' TO EXISTING/PROPOSED WELL COMPL. INT. (33-7N-6W) NCT 1320' FSL, NCT 0' FNL, NCT 330' FWL COMPL. INT. (28-7N-6W) NCT 0' FSL, NCT 0' FNL, NCT 330' FWL COMPL. INT. (21-7N-6W) NCT 0' FSL, NCT 150' FNL, NCT 330' FWL CONTINENTAL RESOURCES, INC. REC 11-19-2018 (MINMIER)
PENDING CD - 201809006	11/26/2018 - G75 - (I.O.) 33, 28 & 21-7N-6W EST MULTIUNIT HORIZONTAL WELL X160624 SPRG 33 & 28-7N-6W X172459 SPRG 21-7N-6W 18% 33-7N-6W 41% 28-7N-6W 41% 21-7N-6W CONTINENTAL RESOURCES, INC. REC 11-19-2018 (MINMIER)
SPACING - 160624	11/26/2018 - G75 - (640) 28 & 33-7N-6W EXT 123130/155263 SPRG, OTHERS
SPACING - 172459	11/26/2018 - G75 - (640) 21-7N-6W VAC OTHERS EXT OTHERS EXT 75509/164772 SPRG, OTHER

This permit does not address the right of entry or settlement of surface damages.
The duration of this permit is SIX MONTHS, except as otherwise provided by Rule 165: 10-3-1.
Rule 165: 10-3-4 (c) (7) (e) - The Operator shall give 24 Hours notice by telephone to the appropriate District
Office of the Conservation Division as to when Surface Casing will be run.

EXHIBIT: A (1 of 4)
 SHEET: 8.5x11
 SHL: 33-7N-6W
 BHL-N2 21-7N-6W
 BHL-J2 9-6N-6W



API 051-24527

COVER SHEET

CONTINENTAL RESOURCES, INC.

P.O. BOX 26900 OKLAHOMA CITY, OK 73126 * (T) 1-800-256-8955 (F) 405-234-9253

Section 33 Township 7N Range 6W I.M.

Well: NANCY J 2-33-28-21XHS

County GRADY State OK

Well: JANTZ FAMILY
2-33-4-9XHS

Operator CONTINENTAL RESOURCES, INC.

NAD-83

POINT	WELL NAME	NORTHING	EASTING	LATITUDE LONGITUDE	LATITUDE LONGITUDE		EXISTING ELEVATION	DESIGN ELEVATION
N2	NANCY J 2-33-28-21XHS	620340	2014695	35° 02' 16.10" -97° 50' 44.46"	35.037807 -97.845683	2282' FNL / 321' FWL (NW/4 SEC 33)	1065.56'	1066.41'
LP-N2	LANDING POINT	620342	2015474	35° 02' 16.10" -97° 50' 35.09"	35.037807 -97.843082	2282' FNL / 1100' FWL (NW/4 SEC 33)	--	--
BHL-N2	BOTTOM HOLE LOCATION	633132	2015451	35° 04' 22.62" -97° 50' 35.13"	35.072949 -97.843091	50' FNL / 1100' FWL (NW/4 SEC 21)	--	--
J2	JANTZ FAMILY 2-33-4-9XHS	620310	2014695	35° 02' 15.81" -97° 50' 44.46"	35.037724 -97.845683	2312' FNL / 321' FWL (NW/4 SEC 33)	1065.60'	1066.41'
LP-J2	LANDING POINT	620312	2015474	35° 02' 15.81" -97° 50' 35.10"	35.037724 -97.843082	2312' FNL / 1100' FWL (NW/4 SEC 33)	--	--
BHL-J2	BOTTOM HOLE LOCATION	610828	2015474	35° 00' 42.01" -97° 50' 54.33"	35.011669 -97.843130	1200' FNL / 1100' FWL (NW/4 SEC 09)	--	--
X-1	CORLEY #1-21H	628113	2015151	35° 03' 32.97" -97° 50' 38.84"	35.059159 -97.844122	21-7N-6W:SW4SE4SW4SW4 TD: 18,392' 210' FSL / 790' FWL	--	--
X-2	K.L. FULTON #1-21H	628211	2018850	35° 03' 33.88" -97° 49' 54.33"	35.059412 -97.831760	21-7N-6W:SE4SW4SE4SE4 TD: 16,890' 300' FSL / 780' FEL	--	--
X-3	RAMSEY TRUST #2-16-9-4XHS	632942	2014554	35° 04' 20.75" -97° 50' 45.93"	35.072430 -97.846092	21-7N-6W:NE4NW4NW4NW4 TD: 25,334' 238' FSL / 202' FWL	--	--
X-4	RILEY #1-28H	623023	2015391	35° 02' 42.63" -97° 50' 36.05"	35.045176 -97.843346	28-7N-6W:NE4SE4SW4SW4 TD: 18,795' 400' FSL / 1,010' FWL	--	--
X-5	LUCKY PENNY #1-33H	617363	2017376	35° 01' 46.61" -97° 50' 12.28"	35.029615 -97.836743	33-7N-6W:SE4SW4SW4SE4 TD: 18,672' 10' FSL / 2,275' FEL	--	--
X-6	JANTZ FAMILY #1-33H	617531	2019291	35° 01' 48.25" -97° 49' 49.24"	35.030068 -97.830346	33-7N-6W:SW4SE4SE4SE4 TD: 17,547' 175' FSL / 360' FEL	--	--
X-7	STANDRIDGE-HENDRIX #1	615007	2016348	35° 01' 23.33" -97° 50' 24.69"	35.023146 -97.840191	4-6N-6W:SE4NW4 TD: 12,980' 2,970' FSL / 1,980' FWL	--	--
X-8	WALTERS WEST #1-34H	617151	2019237	35° 01' 44.49" -97° 49' 49.91"	35.029024 -97.830531	4-6N-6W:NW4NE4NE4NE4 TD: 17,783' 205' FNL / 415' FEL	--	--
X-9	S.S. STANDRIDGE #1-4H	612360	2018624	35° 00' 57.11" -97° 49' 57.37"	35.015863 -97.832604	4-6N-6W:SW4SE4SE4SE4 TD: 17,822' 325' FSL / 1,035' FEL	--	--
X-10	HILL #9-1	609381	2015695	35° 00' 27.69" -97° 50' 32.64"	35.007691 -97.842400	9-6N-6W:W2 TD: 12,870' 1,320' FSL / 1,320' FWL	--	--
X-11	GILL #1-4H	611659	2015774	35° 00' 50.22" -97° 50' 31.65"	35.013950 -97.842126	9-6N-6W:SW4NW4NE4NW4 TD: 19,380' 370' FNL / 1,400' FWL	--	--

REVISIONS

No.	DATE	BY	DESCRIPTION	COMMENTS
00	10-1-18	MJL	ISSUED FOR APPROVAL	--
01	10-10-18	HDG	SLID PAD EAST	REV'D EXHIBIT'S A(1-3),B,F,G,H,I
02	10-17-18	HDG	REV'D NAME AND LP	REV'D ALL EXHIBIT'S
03	11-01-18	TJW	REV'D EXISTING WELLS	REV'D EXHIBIT'S A1 - A4
04	11-16-18	TJW	SLID PAD TO REVO LOCATION	REV'D ALL EXHIBITS

Certificate of Authorization No. 7318

Date Staked: 10-2-18
Date Drawn: 10-1-18



Prepared By:
Petro Land Services South
10400 Vineyard Blvd.
Suite C
Oklahoma City, OK 73120

EXHIBIT: A (2 of 4)
 SHEET: 8.5x11
 SHL: 33-7N-6W
 BHL-N2 21-7N-6W
 BHL-J2 9-6N-6W



COVER SHEET

CONTINENTAL RESOURCES, INC.

P.O. BOX 26900 OKLAHOMA CITY, OK 73126 * (T) 1-800-256-8955 (F) 405-234-9253

Section 33 Township 7N Range 6W I.M.

Well: NANCY J 2-33-28-21XHS

County GRADY State OK

Well: JANTZ FAMILY
2-33-4-9XHS

Operator CONTINENTAL RESOURCES, INC.

NAD-27								
POINT	WELL NAME	NORTHING	EASTING	LATITUDE LONGITUDE	LATITUDE LONGITUDE		EXISTING ELEVATION	DESIGN ELEVATION
N2	NANCY J 2-33-28-21XHS	620299	2046292	35° 02' 15.87" -97° 50' 43.31"	35.037740 -97.845364	2282' FNL / 321' FWL (NW/4 SEC 33)	1065.56'	1066.41'
LP-N2	LANDING POINT	620300	2047071	35° 02' 15.87" -97° 50' 33.94"	35.037741 -97.842762	2282' FNL / 1100' FWL (NW/4 SEC 33)	--	--
BHL-N2	BOTTOM HOLE LOCATION	633090	2047048	35° 04' 22.38" -97° 50' 33.98"	35.072883 -97.842771	50' FNL / 1100' FWL (NW/4 SEC 21)	--	--
J2	JANTZ FAMILY 2-33-4-9XHS	620269	2046292	35° 02' 15.57" -97° 50' 43.31"	35.037658 -97.845364	2312' FNL / 321' FWL (NW/4 SEC 33)	1065.60'	1066.41'
LP-J2	LANDING POINT	620270	2047071	35° 02' 15.57" -97° 50' 33.95"	35.037658 -97.842763	2312' FNL / 1100' FWL (NW/4 SEC 33)	--	--
BHL-J2	BOTTOM HOLE LOCATION	610787	2047071	35° 00' 41.77" -97° 50' 34.12"	35.011602 -97.842811	1200' FNL / 1100' FWL (NW/4 SEC 09)	--	--
X-1	CORLEY #1-21H	628071	2046747	35° 03' 32.74" -97° 50' 37.69"	35.059093 -97.843802	21-7N-6W:SW4SE4SW4SW4 TD: 18,392' 210' FSL / 790' FWL	--	--
X-2	K.L. FULTON #1-21H	628169	2050447	35° 03' 33.65" -97° 49' 53.18"	35.059346 -97.831440	21-7N-6W:SE4SW4SE4SE4 TD: 16,890' 300' FSL / 780' FEL	--	--
X-3	RAMSEY TRUST #2-16-9-4XHS	632900	2046150	35° 04' 20.51" -97° 50' 44.78"	35.072365 -97.845772	21-7N-6W:NW4NW4NW4NW4 TD: 25,334' 238' FSL / 202' FWL	--	--
X-4	RILEY #1-28H	622982	2046988	35° 02' 42.39" -97° 50' 34.90"	35.045109 -97.843027	28-7N-6W:NE4SE4SW4SW4 TD: 18,795' 400' FSL / 1,010' FWL	--	--
X-5	LUCKY PENNY #1-33H	617321	2048973	35° 01' 46.37" -97° 50' 11.13"	35.029548 -97.836424	33-7N-6W:SE4SW4SW4SE4 TD: 18,672' 10' FSL / 2,275' FEL	--	--
X-6	JANTZ FAMILY #1-33H	617489	2050888	35° 01' 48.01" -97° 49' 48.10"	35.030002 -97.830027	33-7N-6W:SW4SE4SE4SE4 TD: 17,547' 175' FSL / 360' FEL	--	--
X-7	STANDRIDGE-HENDRIX #1	614965	2047944	35° 01' 23.09" -97° 50' 23.54"	35.023080 -97.839872	4-6N-6W:SE4NW4 TD: 12,980' 2,970' FSL / 1,980' FWL	--	--
X-8	WALTERS WEST #1-34H	617109	2050833	35° 01' 44.25" -97° 49' 48.76"	35.028958 -97.830212	4-6N-6W:NW4NE4NE4NE4 TD: 17,783' 205' FNL / 415' FEL	--	--
X-9	S.S. STANDRIDGE #1-4H	612318	2050221	35° 00' 56.87" -97° 49' 56.23"	35.015796 -97.832285	4-6N-6W:SW4SE4SE4SE4 TD: 17,822' 325' FSL / 1,035' FEL	--	--
X-10	HILL #9-1	609339	2047292	35° 00' 27.45" -97° 50' 31.49"	35.007624 -97.842081	9-6N-6W:W2 TD: 12,870' 1,320' FSL / 1,320' FWL	--	--
X-11	GILL #1-4H	611617	2047370	35° 00' 49.98" -97° 50' 30.50"	35.013883 -97.841807	9-6N-6W:SW4NW4NE4NW4 TD: 19,380' 370' FNL / 1,400' FWL	--	--

Certificate of Authorization No. 7318

Date Staked: 10-2-18
 Date Drawn: 10-1-18



Prepared By:
 Petro Land Services South
 10400 Vineyard Blvd.
 Suite C
 Oklahoma City, OK 73120

REVISIONS				
No.	DATE	BY	DESCRIPTION	COMMENTS
00	10-1-18	MJL	ISSUED FOR APPROVAL	--
01	10-10-18	HDG	SLID PAD EAST	REV'D EXHIBIT'S A(1-3),B,F,G,H,I
02	10-17-18	HDG	REV'D NAME AND LP	REV'D ALL EXHIBIT'S
03	11-01-18	TJW	REV'D EXISTING WELLS	REV'D EXHIBIT'S A1 - A4
04	11-16-18	TJW	SLID PAD TO REV0 LOCATION	REV'D ALL EXHIBITS

EXHIBIT: A (3 of 4)
 SHEET: 8.5x14
 SHL: 33-7N-6W
 BHL-N2: 21-7N-6W

PETRO LAND SERVICES SOUTH, LLC

10400 VINEYARD BLVD, SUITE C, OKLA. CITY, OKLA. 73120 * OFFICE (405) 212-3108
 Certificate of Authorization No. 7318



CONTINENTAL
 RESOURCES, INC
 (OPERATOR)

GRADY

County Oklahoma

2282' FNL-321' FWL Section 33 Township 7N Range 6W I.M.

WELL: NANCY J
 2-33-28-21XHS

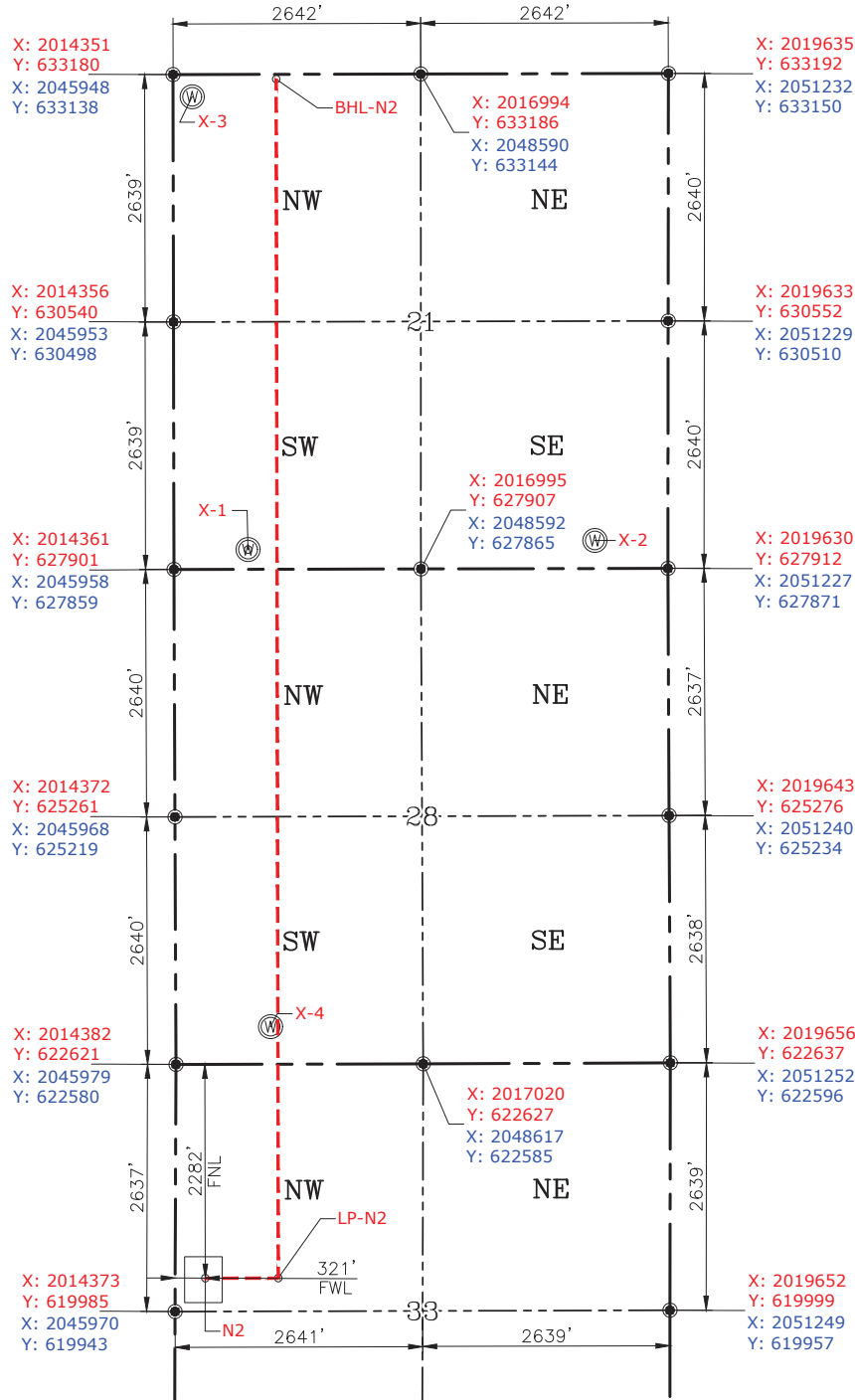

GPS DATUM
 NAD-83
 NAD-27
 OK SOUTH ZONE
 US FEET
 SCALE:
 1" = 1600'

CURRENT REV.: 4
 Date Drawn: 10-1-18

Please note that this location was staked on the ground under the supervision of a Licensed Professional Land Surveyor, but the accuracy of this survey is not guaranteed. Please contact PLS promptly if any inconsistency is determined. GPS data is observed from RTK-GPS. NOTE: X and Y data shown hereon for Section Corners may NOT have been surveyed on-the-ground, and further, does NOT represent a true Boundary Survey. Quarter Section distances may be assumed from a Government Survey Plat or assumed at a proportionate distance from opposing section corners, or occupation thereof, and may not have been measured on-the-ground, and further, does not represent a true Boundary Survey.

CERTIFICATE:

I, **RANDALL J. BILYEU** an Oklahoma Licensed Land Surveyor and an authorized agent of Petro Land Services South, LLC, do hereby certify to the information shown herein.



Randall J. Bilyeu

Oklahoma PLS No.1196 DATE