

**OKLAHOMA CORPORATION COMMISSION
OIL & GAS CONSERVATION DIVISION
P.O. BOX 52000
OKLAHOMA CITY, OK 73152-2000
(Rule 165:10-3-1)**

API NUMBER: 073 26256 A

Approval Date: 09/20/2018
Expiration Date: 03/20/2020

Horizontal Hole Oil & Gas

Amend reason: SHL CHANGE

AMEND PERMIT TO DRILL

WELL LOCATION: Sec: 31 Twp: 18N Rge: 6W County: KINGFISHER
SPOT LOCATION: SW SE SE SE FEET FROM QUARTER: FROM SOUTH FROM EAST
SECTION LINES: 310 1543

Lease Name: TOWNE 1806 Well No: 10-31MH Well will be 290 feet from nearest unit or lease boundary.
Operator Name: OKLAHOMA ENERGY ACQUISITIONS LP Telephone: 2815300991 OTC/OCC Number: 23509 0

OKLAHOMA ENERGY ACQUISITIONS LP
15021 KATY FREEWAY STE 400
HOUSTON, TX 77094-1900

STEVEN GEORGE FARRAR
2498 248TH STREET NE
OKARCHE OK 73762

Formation(s) (Permit Valid for Listed Formations Only):

	Name	Depth	Name	Depth
1	MISSISSIPPIAN (LESS CHESTER)	7731	6	
2			7	
3			8	
4			9	
5			10	

Spacing Orders: 664108 Location Exception Orders: 679492 Increased Density Orders: 679300

Pending CD Numbers: Special Orders:

Total Depth: 12500 Ground Elevation: 1091 **Surface Casing: 500** Depth to base of Treatable Water-Bearing FM: 220

Under Federal Jurisdiction: No Fresh Water Supply Well Drilled: No Surface Water used to Drill: No

PIT 1 INFORMATION

Type of Pit System: CLOSED Closed System Means Steel Pits

Type of Mud System: WATER BASED

Chlorides Max: 4000 Average: 1800

Is depth to top of ground water greater than 10ft below base of pit? Y

Within 1 mile of municipal water well? N

Wellhead Protection Area? N

Pit is located in a Hydrologically Sensitive Area.

Category of Pit: C

Liner not required for Category: C

Pit Location is AP/TE DEPOSIT

Pit Location Formation: TERRACE

Approved Method for disposal of Drilling Fluids:

- D. One time land application -- (REQUIRES PERMIT) PERMIT NO: 18-35421
- H. CLOSED SYSTEM=STEEL PITS PER OPERATOR REQUEST

This permit does not address the right of entry or settlement of surface damages.
The duration of this permit is SIX MONTHS, except as otherwise provided by Rule 165: 10-3-1.
Rule 165: 10-3-4 (c) (7) (e) - The Operator shall give 24 Hours notice by telephone to the appropriate District Office of the Conservation Division as to when Surface Casing will be run.

HORIZONTAL HOLE 1

Sec 31 Twp 18N Rge 6W County KINGFISHER

Spot Location of End Point: NW NE NE NE

Feet From: NORTH 1/4 Section Line: 165

Feet From: EAST 1/4 Section Line: 355

Depth of Deviation: 6638

Radius of Turn: 573

Direction: 15

Total Length: 4962

Measured Total Depth: 12500

True Vertical Depth: 7731

End Point Location from Lease,
Unit, or Property Line: 165

Additional Surface Owner	Address	City, State, Zip
MARK & DIANNA FARRAR	17842 N. 2850 ROAD	KINGFISHER, OK 73750
RANDALL MORRIS FARRAR	1204 STONEBROOK DRIVE	KINGFISHER, OK 73750

Notes:

Category

Description

HYDRAULIC FRACTURING

9/19/2018 - G71 - OCC 165:10-3-10 REQUIRES:

1) PRIOR TO COMMENCEMENT OF HYDRAULIC FRACTURING OPERATIONS FOR HORIZONTAL WELLS, NOTICE GIVEN FIVE BUSINESS DAYS IN ADVANCE TO OFFSET OPERATORS WITH WELLS COMPLETED IN THE SAME COMMON SOURCE OF SUPPLY WITHIN 1/2 MILE;

2) WITH NOTICE ALSO GIVEN 48 HOURS IN ADVANCE OF HYDRAULIC FRACTURING ALL WELLS TO BOTH THE OCC CENTRAL OFFICE AND LOCAL DISTRICT OFFICES, USING THE "FRAC NOTICE FORM" FOUND AT THE FOLLOWING LINK: OCCEWEB.COM/OG/OGFORMS.HTML; AND,

3) THE CHEMICAL DISCLOSURE OF HYDRAULIC FRACTURING INGREDIENTS FOR ALL WELLS TO BE REPORTED TO FRACFOCUS WITHIN 60 DAYS AFTER THE CONCLUSION THE HYDRAULIC FRACTURING OPERATIONS, USING THE FOLLOWING LINK: FRACFOCUS.ORG

INCREASED DENSITY - 679300

11/27/2018 - G58 - 31-18N-6W
X664108 MSNLC
6 WELLS
OKLAHOMA ENERGY ACQUISITIONS, LP.
6-15-2018

LOCATION EXCEPTION - 679492

11/27/2018 - G58 - (I.O.) 31-18N-6W
X664108 MSNLC
COMPL. INT. NCT 165' FSL, NCT 165' FNL, NCT 330' FEL
OKLAHOMA ENERGY ACQUISITIONS, LP.
6-22-2018

SPACING - 664108

11/27/2018 - G58 - (640)(HOR) 31-18N-6W
VAC OTHER
EXT 661673 MSNLC, OTHERS
POE TO BHL NLT 660' FB
(COEXIST W/ SP. ORDER 53420/62761 MSSLM)

SURFACE CASING

9/19/2018 - G71 - MIN. 300' PER ORDERS 23720/41036/42410

KINGFISHER County, Oklahoma
 310'FSL - 1543'FEL Section 31 Township 18N Range 06W I.M.

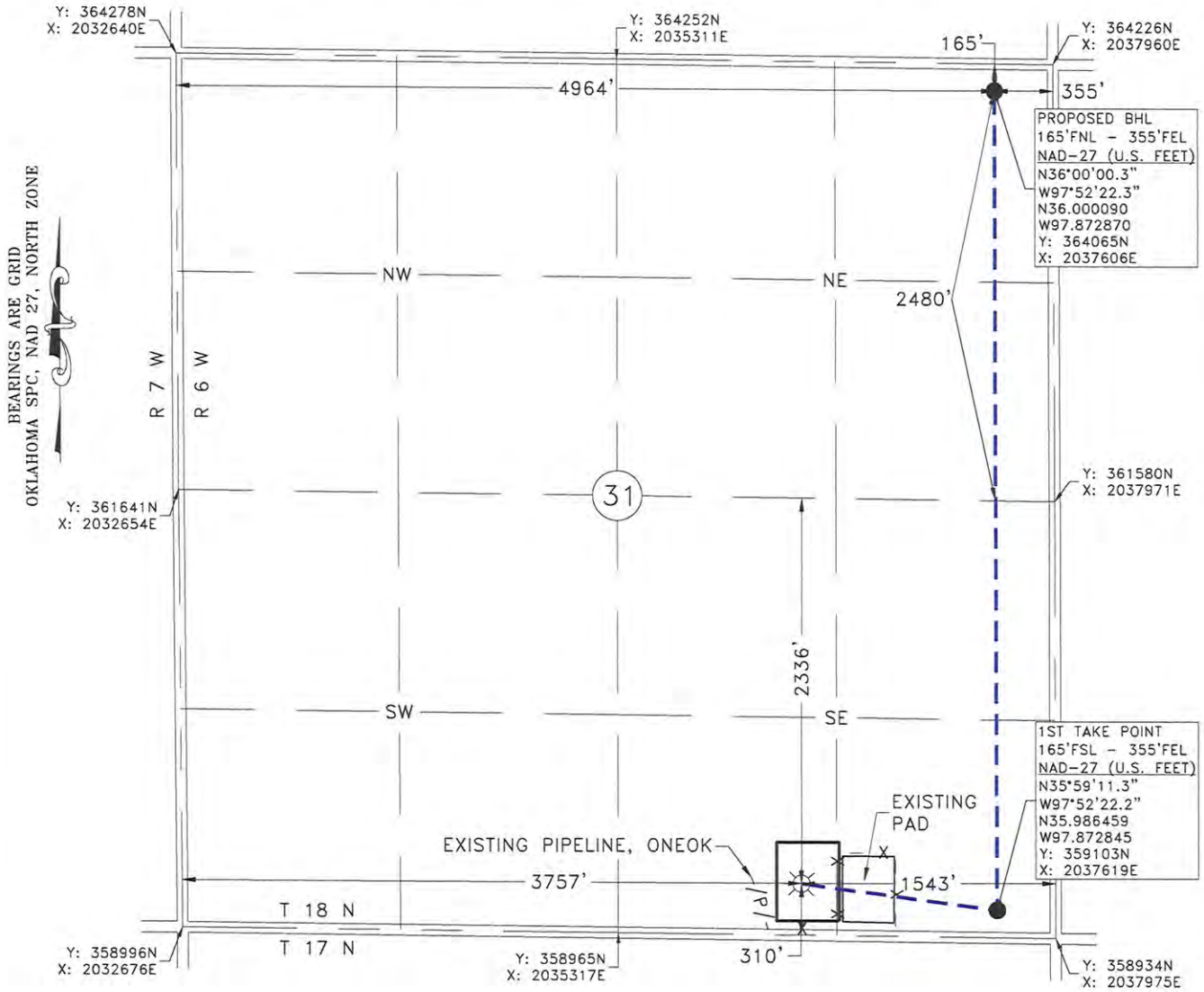

GPS OBSERVATION: LATITUDE: N35°59'12.8"
 LONGITUDE: W97°52'36.7" STATE PLANE NAD 27 Y: 359262N
 LATITUDE: N35.986900 OKLAHOMA NORTH ZONE X: 2036431E
 LONGITUDE: W97.876861

Operator: OKLAHOMA ENERGY ACQUISITIONS, LP Date Staked: 9/7/18
 Lease Name: TOWNE 1806 Well No.: 10-31MH Elevation: 1091'
 Topography and Vegetation: CULTIVATION
 Good Drill Site? YES Reference or Alt. Location Stakes Set: NONE
 Best Accessibility to Location: FROM COUNTY ROAD

Distance and Direction
 from Hwy. Jct. or town: FROM DOVER, OK. HEAD NORTH 0.4 MILE ON N. CHISHOLM AVE./US HWY. 81,
THEN EAST 1.7 MILES ON CO. RD. E0710. TURN NORTH INTO LOCATION.

Fred A. Selesky
 FRED ANTHONY SELENSKY
 OKLAHOMA L.P.L.S. NO.: 1860
 DATE: 10-23-2018



Gateway
 Gateway Services Group, LLC
 P.O. BOX 960
 WEEKER, OK 74855
 OFF. (405) 273-0954
 FAX (405) 273-0580
 C.A. NO. 4091 (LS)
 EXP. DATE 6-30-2020

EXHIBIT "A" PRELIMINARY
 TOWNE 1806 10-31MH
 310'FSL - 1543'FEL
 SECTION 31, T 18 N - R 6 W, I.M.,
 KINGFISHER COUNTY, OKLAHOMA

DRAWN BY: JE		DATE: 8/24/18	CHK'D: CWP
GATEWAY NO.: 18-0518-501R2		SCALE: 1"=1000'	
PN:		APE:	
REV.	DWN.	DESCRIPTION	DATE
1	JE	RESTAKE	9/11/18
2	JE	REVISED SHL AND LATERAL	10/19/18

NOTE:
 This is a plat of a proposed well location and does not represent a true boundary survey. The information shown hereon shall not be relied upon for the location or establishment of land boundary lines. All of the positions shown hereon have not been verified as being actual Section, Quarter or Property corners. Positions shown in (Parentheses) are based upon local occupation and improvements or calculated per proportional measurement and/or G.L.O. record distances. Review this plat and notify Gateway Services Group, LLC immediately of any possible discrepancy.