

OKLAHOMA CORPORATION COMMISSION  
OIL & GAS CONSERVATION DIVISION  
P.O. BOX 52000  
OKLAHOMA CITY, OK 73152-2000  
(Rule 165:10-3-1)

API NUMBER: 015 23306

Approval Date: 11/27/2018  
Expiration Date: 05/27/2020

Directional Hole Oil & Gas

PERMIT TO DRILL

WELL LOCATION: Sec: 09 Twp: 5N Rge: 9W County: CADDO  
SPOT LOCATION:  NW  SW  NE  SE FEET FROM QUARTER: FROM SOUTH FROM EAST  
SECTION LINES: 1823 1264

Lease Name: BELL Well No: 3 Well will be 1264 feet from nearest unit or lease boundary.  
Operator Name: DAYLIGHT PETROLEUM LLC Telephone: 3124750869 OTC/OCC Number: 24225 0

DAYLIGHT PETROLEUM LLC  
4265 San Felipe Street, Suite 1100  
HOUSTON, TX 77027-2998

JOE TOM SNIDER & SANDY E. SNIDER  
44145 CS 2720  
CEMENT OK 73017

Formation(s) (Permit Valid for Listed Formations Only):

Name	Depth	Name	Depth
1 MARCHAND	6984	6	
2		7	
3		8	
4		9	
5		10	

Spacing Orders: 399561

Location Exception Orders:

Increased Density Orders:

Pending CD Numbers:

Special Orders:

Total Depth: 7370

Ground Elevation: 1467

**Surface Casing: 1015**

Depth to base of Treatable Water-Bearing FM: 910

Under Federal Jurisdiction: No

Fresh Water Supply Well Drilled: No

Surface Water used to Drill: Yes

PIT 1 INFORMATION

Type of Pit System: CLOSED Closed System Means Steel Pits

Type of Mud System: WATER BASED

Chlorides Max: 15000 Average: 2000

Is depth to top of ground water greater than 10ft below base of pit? Y

Within 1 mile of municipal water well? Y

Wellhead Protection Area? Y

Pit is not located in a Hydrologically Sensitive Area.

Category of Pit: C

Liner not required for Category: C

Pit Location is NON HSA

Pit Location Formation: WEATHERFORD

Approved Method for disposal of Drilling Fluids:

D. One time land application -- (REQUIRES PERMIT)

PERMIT NO: 18-35520

H. CLOSED SYSTEM=STEEL PITS PER OPERATOR REQUEST

DIRECTIONAL HOLE 1

Sec 09 Twp 5N Rge 9W County CADDO

Spot Location of End Point: SE SW NE SE

Feet From: SOUTH 1/4 Section Line: 1616

Feet From: EAST 1/4 Section Line: 981

Measured Total Depth: 7370

True Vertical Depth: 7343

End Point Location from Lease,

Unit, or Property Line: 981

Notes:

This permit does not address the right of entry or settlement of surface damages.

The duration of this permit is SIX MONTHS, except as otherwise provided by Rule 165: 10-3-1.

Rule 165: 10-3-4 (c) (7) (e) - The Operator shall give 24 Hours notice by telephone to the appropriate District Office of the Conservation Division as to when Surface Casing will be run.



Category	Description
HYDRAULIC FRACTURING	<p>11/21/2018 - G71 - OCC 165:10-3-10 REQUIRES:</p> <p>1) PRIOR TO COMMENCEMENT OF HYDRAULIC FRACTURING OPERATIONS FOR HORIZONTAL WELLS, NOTICE GIVEN FIVE BUSINESS DAYS IN ADVANCE TO OFFSET OPERATORS WITH WELLS COMPLETED IN THE SAME COMMON SOURCE OF SUPPLY WITHIN 1/2 MILE;</p> <p>2) WITH NOTICE ALSO GIVEN 48 HOURS IN ADVANCE OF HYDRAULIC FRACTURING ALL WELLS TO BOTH THE OCC CENTRAL OFFICE AND LOCAL DISTRICT OFFICES, USING THE "FRAC NOTICE FORM" FOUND AT THE FOLLOWING LINK: <a href="http://OCCEWEB.COM/OG/OGFORMS.HTML">OCCEWEB.COM/OG/OGFORMS.HTML</a>; AND,</p> <p>3) THE CHEMICAL DISCLOSURE OF HYDRAULIC FRACTURING INGREDIENTS FOR ALL WELLS TO BE REPORTED TO FRACFOCUS WITHIN 60 DAYS AFTER THE CONCLUSION THE HYDRAULIC FRACTURING OPERATIONS, USING THE FOLLOWING LINK: <a href="http://FRACFOCUS.ORG">FRACFOCUS.ORG</a></p>
PUBLIC WATER SUPPLY WELL	11/21/2018 - G71 - MUSTANG SALOON, 1 PWS/WPA, NE4 9-5N-9W
SPACING - 399561	11/27/2018 - G75 - (UNIT) E2 9-5N-9W EST EAST CEMENT MARCHAND EOR UNIT FOR MRCD

This permit does not address the right of entry or settlement of surface damages.  
The duration of this permit is SIX MONTHS, except as otherwise provided by Rule 165: 10-3-1.  
Rule 165: 10-3-4 (c) (7) (e) - The Operator shall give 24 Hours notice by telephone to the appropriate District Office of the Conservation Division as to when Surface Casing will be run.

# WELL STAKE EXHIBIT

API 015-23306

## LEGEND:

-  PROPOSED WELL LOCATION
-  BOTTOM HOLE LOCATION
-  FOUND MONUMENT
- P.O.C. POINT OF COMMENCEMENT
- P.O.B. POINT OF BEGINNING

### SURVEYOR'S NOTES

1. NO OKIE LOCATE WAS REQUESTED FOR THIS SURVEY.
2. UTILITIES ARE SHOWN AS LOCATED IN THE FIELD. NO UNDERGROUND UTILITIES WERE LOCATED.
3. TOPOGRAPHY OF SITE - OPEN PASTURE
4. WELL LOCATION: 1264.00' WEST OF EAST SECTION LINE & 1823.00' NORTH OF SOUTH SECTION LINE. (AS SHOWN)
5. BOTTOM HOLE LOCATION: 981.00' WEST OF EAST SECTION LINE & 1616.00' NORTH OF SOUTH SECTION LINE. (AS SHOWN)
6. SITE VISIT: WEDNESDAY, SEPTEMBER 5, 2018.

FND. 1/2" REBAR AT THE NE/COR OF THE SE/4

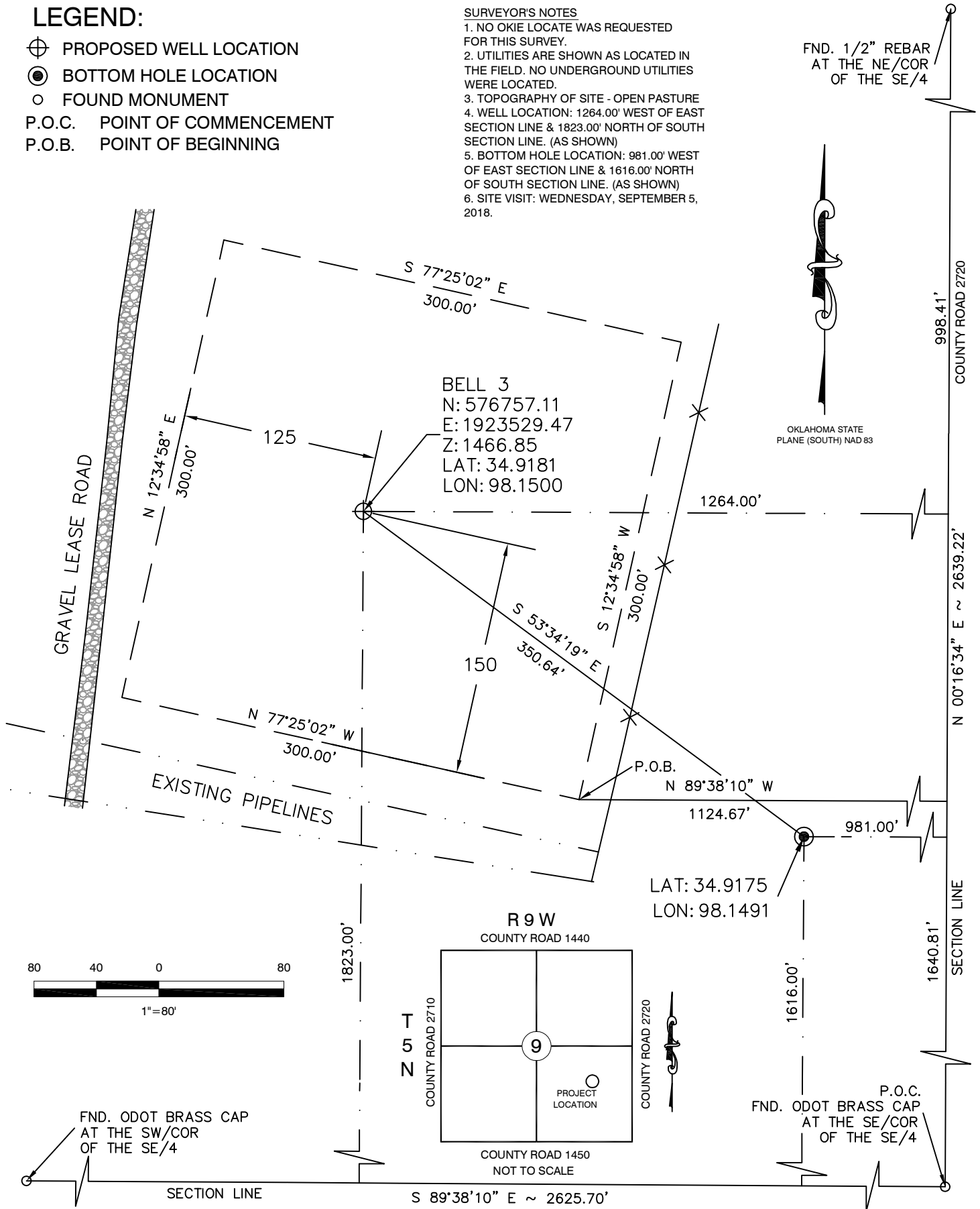

## ZIMMER RESOURCES, LLC

### BELL 3 WELL PROPOSED EASEMENT:

A proposed easement located in the Southeast Quarter (SE/4) of Section Nine (9), Township Five (5) North, Range Nine (9) West, Indian Meridian, Caddo County, Oklahoma, more particularly described as follows:

Commencing at the Southeast Corner of the SE/4; Thence N00°16'34"E, along the East line of the SE/4, a distance of 1640.81 feet; Thence N89°38'10"W, parallel to the South line of the SE/4, a distance of 1124.67 feet to the POINT OF BEGINNING; Thence N77°25'02"W, a distance of 300.00 feet; Thence N12°34'58"E, a distance of 300.00 feet; Thence S77°25'02"E, a distance of 300.00 feet; Thence S12°34'58"W, a distance of 300.00 feet to the POINT OF BEGINNING.

This is to certify that this map or plat and the survey on which it is based we made in accordance with the "Oklahoma Minimum Standards" for the practice of Land Surveyors as adopted by the Oklahoma State Board of Registration for Professional Engineers and Land Surveyors.

I, Edward G. Painter, a Registered Professional Land Surveyor in the State of Oklahoma do hereby state that a careful survey of the property described above was made under my direct supervision and is correctly shown here-on.

*Edward G. Painter*

September 18, 2018

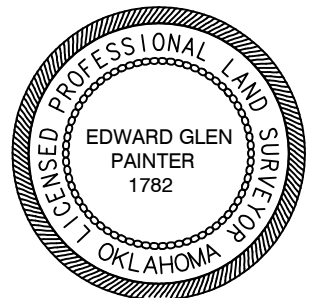

**ASK US ABOUT OUR OTHER SURVEYING SOLUTIONS!**  
 RIGHT OF WAY SURVEYS - ENGINEERING SURVEYS - ALTA SURVEYS - GEODETIC SURVEYS  
 CONTROL SURVEYS - TOPOGRAPHIC SURVEYS - CIVIL DRAFTING - PLSS SURVEYS - EASEMENTS  
 LAND DIVISION - LEGAL DESCRIPTIONS - CONSTRUCTION STAKING - HYDROGRAPHIC SURVEYS

CERTIFICATE OF AUTHORIZATION NO.: 7679 EXPIRES 06/30/2019 (LS)

3321 Outpost Circle  
 NORMAN, OK 73072  
 PH. (405) 662-4376  
 FAX (888) 842-1284  
 info@nssurveying.com