

OKLAHOMA CORPORATION COMMISSION
OIL & GAS CONSERVATION DIVISION
P.O. BOX 52000
OKLAHOMA CITY, OK 73152-2000
(Rule 165:10-3-1)

API NUMBER: 003 23347

Approval Date: 10/26/2018
Expiration Date: 04/26/2020

Horizontal Hole Oil & Gas

PERMIT TO DRILL

WELL LOCATION: Sec: 13 Twp: 25N Rge: 11W County: ALFALFA
SPOT LOCATION: NE NW NW NE FEET FROM QUARTER: FROM NORTH FROM EAST
SECTION LINES: 170 2000

Lease Name: RBS FAMILY 13-25-11 Well No: 1H Well will be 170 feet from nearest unit or lease boundary.
Operator Name: BCE-MACH LLC Telephone: 4052528151 OTC/OCC Number: 24174 0

BCE-MACH LLC
14201 WIRELESS WAY STE 300
OKLAHOMA CITY, OK 73134-2512

RBS FAMILY COMPANY LLC
6710 WEST 36TH PLACE
WHEAT RIDGE CO 80033

Formation(s) (Permit Valid for Listed Formations Only):

Name	Depth	Name	Depth
1	MISSISSIPPIAN	5775	6
2			7
3			8
4			9
5			10

Spacing Orders: 685530

Location Exception Orders:

Increased Density Orders:

Pending CD Numbers: 201807599

Special Orders:

Total Depth: 10464

Ground Elevation: 1247

Surface Casing: 530

Depth to base of Treatable Water-Bearing FM: 480

Under Federal Jurisdiction: No

Fresh Water Supply Well Drilled: No

Surface Water used to Drill: Yes

PIT 1 INFORMATION

Approved Method for disposal of Drilling Fluids:

Type of Pit System: CLOSED Closed System Means Steel Pits

Type of Mud System: WATER BASED

Chlorides Max: 25000 Average: 5000

Is depth to top of ground water greater than 10ft below base of pit? Y

Within 1 mile of municipal water well? N

Wellhead Protection Area? N

Pit is located in a Hydrologically Sensitive Area.

Category of Pit: C

Liner not required for Category: C

Pit Location is BED AQUIFER

Pit Location Formation: BISON

D. One time land application -- (REQUIRES PERMIT)

PERMIT NO: 18-34865

H. CLOSED SYSTEM=STEEL PITS PER OPERATOR REQUEST

This permit does not address the right of entry or settlement of surface damages.

The duration of this permit is SIX MONTHS, except as otherwise provided by Rule 165: 10-3-1.

Rule 165: 10-3-4 (c) (7) (e) - The Operator shall give 24 Hours notice by telephone to the appropriate District Office of the Conservation Division as to when Surface Casing will be run.

HORIZONTAL HOLE 1

Sec 13 Twp 25N Rge 11W County ALFALFA

Spot Location of End Point: S2 S2 SW SE

Feet From: SOUTH 1/4 Section Line: 150

Feet From: EAST 1/4 Section Line: 1980

Depth of Deviation: 5362

Radius of Turn: 532

Direction: 180

Total Length: 4267

Measured Total Depth: 10464

True Vertical Depth: 5850

End Point Location from Lease,
Unit, or Property Line: 150

Notes:

Category

Description

HYDRAULIC FRACTURING

10/22/2018 - GA8 - OCC 165:10-3-10 REQUIRES:

1) PRIOR TO COMMENCEMENT OF HYDRAULIC FRACTURING OPERATIONS FOR HORIZONTAL WELLS, NOTICE GIVEN FIVE BUSINESS DAYS IN ADVANCE TO OFFSET OPERATORS WITH WELLS COMPLETED IN THE SAME COMMON SOURCE OF SUPPLY WITHIN 1/2 MILE;

2) WITH NOTICE ALSO GIVEN 48 HOURS IN ADVANCE OF HYDRAULIC FRACTURING ALL WELLS TO BOTH THE OCC CENTRAL OFFICE AND LOCAL DISTRICT OFFICES, USING THE "FRAC NOTICE FORM" FOUND AT THE FOLLOWING LINK: OCCEWEB.COM/OG/OGFORMS.HTML; AND,

3) THE CHEMICAL DISCLOSURE OF HYDRAULIC FRACTURING INGREDIENTS FOR ALL WELLS TO BE REPORTED TO FRACFOCUS WITHIN 60 DAYS AFTER THE CONCLUSION THE HYDRAULIC FRACTURING OPERATIONS, USING THE FOLLOWING LINK: FRACFOCUS.ORG

PENDING CD - 201807598

10/26/2018 - G56 - (I.O.) 13-25N-11W
X685530 MSSP
COMPL INT NCT 150' FNL, NCT 150' FSL, NCT 1320 FEL
NO OP NAMED
10/15.2018 (THOMAS)

SPACING - 685530

10/26/2018 - G56 - (640)(HOR) 13-25N-11W
VAC 105169 MSSCT, MSSLM
EST MSSP
COMPL INT NCT 660' FB

TOPOGRAPHIC LAND SURVEYORS OF OKLAHOMA

13800 WIRELESS WAY, OKLA. CITY, OKLA. 73134 * LOCAL (405) 843-4847 * OUT OF STATE (800) 654-3219
 Certificate of Authorization No. 1293 LS

ALFALFA County, Oklahoma

170'FNL - 2000'FEL Section 13 Township 25N Range 11W I.M.

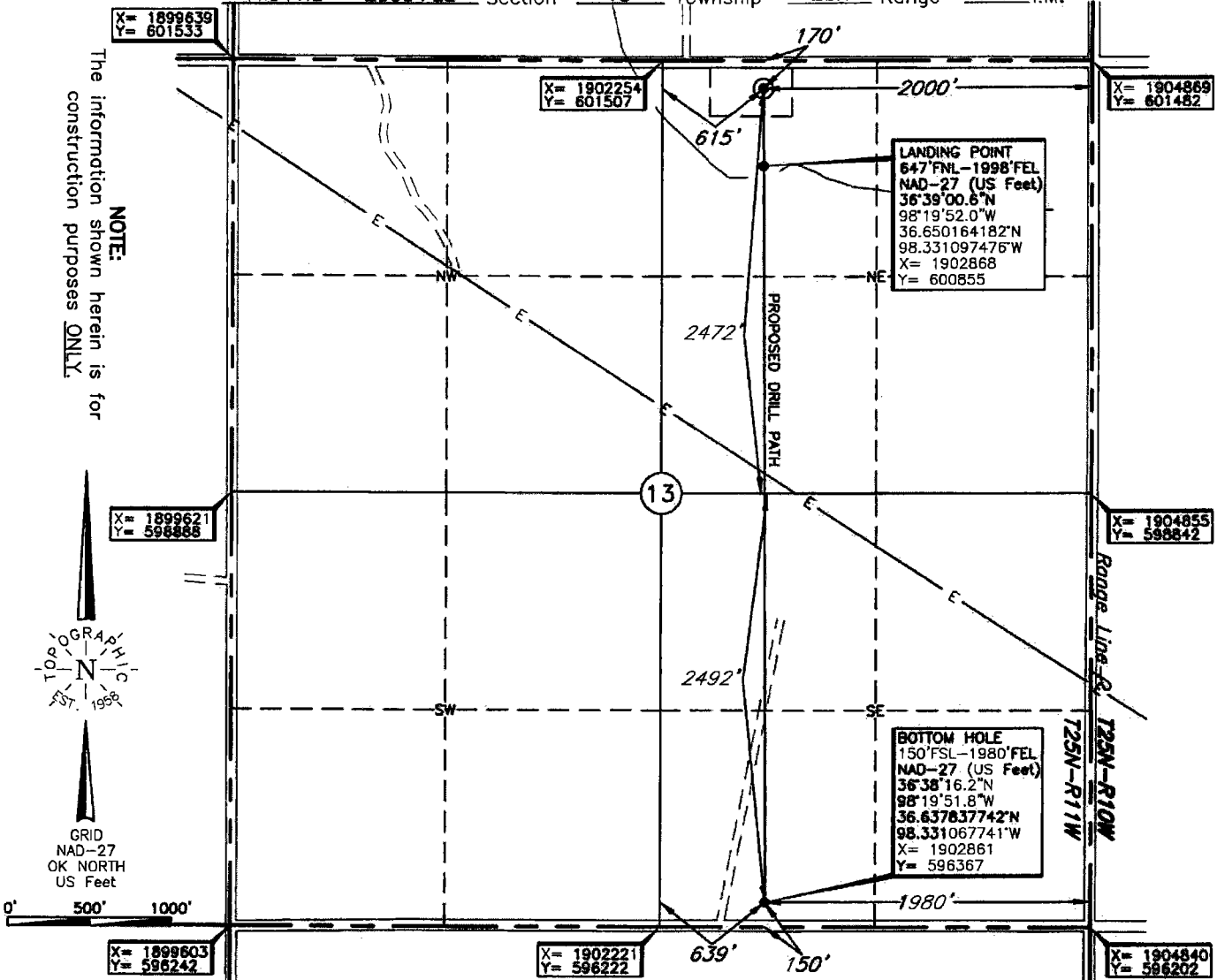

LANDING POINT, BOTTOM HOLE, AND DRILL PATH INFORMATION PROVIDED BY OPERATOR LISTED, NOT SURVEYED.

Operator: MACH RESOURCES

Lease Name: RBS FAMILY 13-25-11

Well No.: 1H **ELEVATION:** 1247' Gr. at Level Pad

Topography & Vegetation Loc. fell on level pad

Good Drill Site? Yes Reference Stakes or Alternate Location Stakes Set None

Best Accessibility to Location From North off county road

Distance & Direction from Hwy Jct or Town From Cherokee, OK, go ±6.0 mi. South, then ±2.0 mi. East, then ±1.0 mi. South to the NE Cor. of Sec. 13-T25N-R11W

This information was gathered with a GPS receiver with ±1 foot Horiz./Vert. accuracy.
 DATUM: NAD-27
 LAT: 36°39'05.3"N
 LONG: 98°19'52.0"W
 LAT: 36.651474396°N
 LONG: 98.331100637°W
 STATE PLANE COORDINATES: (US Feet)
 ZONE: OK NORTH
 X: 1902869
 Y: 601332

Revision A Date of Drawing: Aug. 29, 2018
 Invoice # 300567 Date Staked: Aug. 15, 2018 TR

CERTIFICATE:

I, Thomas L. Howell an Oklahoma Licensed Land Surveyor and an authorized agent of Topographic Land Surveyors of Oklahoma, do hereby certify to the information shown herein

Thomas L. Howell
 Oklahoma Lic. No. 1433

