

OKLAHOMA CORPORATION COMMISSION
OIL & GAS CONSERVATION DIVISION
P.O. BOX 52000
OKLAHOMA CITY, OK 73152-2000
(Rule 165:10-3-1)

API NUMBER: 073 26220

Approval Date: 08/15/2018
Expiration Date: 02/15/2019

Horizontal Hole Oil & Gas

PERMIT TO DRILL

WELL LOCATION: Sec: 24 Twp: 18N Rge: 9W County: KINGFISHER
SPOT LOCATION: NW NE NE NW FEET FROM QUARTER: FROM NORTH FROM WEST
SECTION LINES: 225 2025

Lease Name: JIMMY RAINEY 18-09-13 Well No: 1H Well will be 225 feet from nearest unit or lease boundary.
Operator Name: CHISHOLM OIL & GAS OPERATING LLC Telephone: 9184886400 OTC/OCC Number: 23991 0

CHISHOLM OIL & GAS OPERATING LLC
6100 S YALE AVE STE 1700
TULSA, OK 74136-1921

WILLIAM RAY HAWKINS, TRUSTEE
10359 N. 27040 RD.
LOYAL OK 737756

Formation(s) (Permit Valid for Listed Formations Only):

Name	Depth	Name	Depth
1	MISSISSIPPIAN	7494	6
2			7
3			8
4			9
5			10

Spacing Orders: 653227

Location Exception Orders:

Increased Density Orders:

Pending CD Numbers: 201805710

Special Orders:

Total Depth: 13467

Ground Elevation: 1143

Surface Casing: 230

Depth to base of Treatable Water-Bearing FM: 180

Under Federal Jurisdiction: No

Fresh Water Supply Well Drilled: No

Surface Water used to Drill: No

PIT 1 INFORMATION

Type of Pit System: CLOSED Closed System Means Steel Pits

Type of Mud System: WATER BASED

Chlorides Max: 8000 Average: 5000

Is depth to top of ground water greater than 10ft below base of pit? Y

Within 1 mile of municipal water well? N

Wellhead Protection Area? N

Pit is located in a Hydrologically Sensitive Area.

Category of Pit: C

Liner not required for Category: C

Pit Location is BED AQUIFER

Pit Location Formation: CEDAR HILLS

Approved Method for disposal of Drilling Fluids:

D. One time land application -- (REQUIRES PERMIT)

PERMIT NO: 18-35077

H. CLOSED SYSTEM=STEEL PITS PER OPERATOR REQUEST

This permit does not address the right of entry or settlement of surface damages.

The duration of this permit is SIX MONTHS, except as otherwise provided by Rule 165: 10-3-1.

Rule 165: 10-3-4 (c) (7) (e) - The Operator shall give 24 Hours notice by telephone to the appropriate District Office of the Conservation Division as to when Surface Casing will be run.

HORIZONTAL HOLE 1

Sec 13 Twp 18N Rge 9W County KINGFISHER

Spot Location of End Point: NW NW NE NW

Feet From: NORTH 1/4 Section Line: 175

Feet From: WEST 1/4 Section Line: 1485

Depth of Deviation: 7679

Radius of Turn: 549

Direction: 350

Total Length: 4925

Measured Total Depth: 13467

True Vertical Depth: 8200

End Point Location from Lease,
Unit, or Property Line: 175

Notes:

Category

Description

HYDRAULIC FRACTURING

8/6/2018 - G71 - OCC 165:10-3-10 REQUIRES:

- 1) PRIOR TO COMMENCEMENT OF HYDRAULIC FRACTURING OPERATIONS FOR HORIZONTAL WELLS, NOTICE GIVEN FIVE BUSINESS DAYS IN ADVANCE TO OFFSET OPERATORS WITH WELLS COMPLETED IN THE SAME COMMON SOURCE OF SUPPLY WITHIN 1/2 MILE;
- 2) WITH NOTICE ALSO GIVEN 48 HOURS IN ADVANCE OF HYDRAULIC FRACTURING ALL WELLS TO BOTH THE OCC CENTRAL OFFICE AND LOCAL DISTRICT OFFICES, USING THE "FRAC NOTICE FORM" FOUND AT THE FOLLOWING LINK: OCCEWEB.COM/OG/OGFORMS.HTML; AND,
- 3) THE CHEMICAL DISCLOSURE OF HYDRAULIC FRACTURING INGREDIENTS FOR ALL WELLS TO BE REPORTED TO FRACFOCUS WITHIN 60 DAYS AFTER THE CONCLUSION THE HYDRAULIC FRACTURING OPERATIONS, USING THE FOLLOWING LINK: FRACFOCUS.ORG

PENDING CD - 201805710

8/15/2018 - G58 - (I.O.) 13-18N-9W
X653227 MSSP
COMPL. INT. NCT 150' FNL, NCT 150' FSL, NCT 660' FWL
NO OP. NAMED
REC 8/6/2018 (JOHNSON)

SPACING - 653227

8/15/2018 - G58 - (640)(HOR) 13-18N-9W
VAC 201463 CSTR
VAC 126871 CSTR (S2 & NE4), MNNG
VAC 54099/62417/225310 MSSSD
VAC OTHER
EXT OTHERS
EST MSSP
COMPL. INT. NLT 660' FB
(COEXIST SP. ORDER 126871 CSTR(NW4))



Well Location Plat

S.H.L. Sec. 24-18N-9W I.M.
B.H.L. Sec. 13-18N-9W I.M.

Operator: CHISHOLM OIL & GAS OPERATING, LLC
Lease Name and No.: JIMMY RAINEY 18-09-13 1H
Footage: 225' FNL - 2025' FWL Gr. Elevation: 1143'
N/2-N/2-NE/4-NW/4 Section: 24 Township: 18N Range: 9W I.M.
County: Kingfisher State of Oklahoma
Terrain at Loc.: Location fell on an existing location.

073-26220



All bearings shown
are grid bearings.

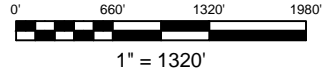

GPS DATUM
NAD 83
NAD 27
UTM - ZONE 14

Surface Hole Loc.:
Lat: 36°01'41.62"N
Lon: 98°06'52.57"W
Lat: 36.02818890
Lon: -98.11426030
X:1902241
Y:13081461

Landing Point:
Lat: 36°01'45.45"N
Lon: 98°06'59.14"W
Lat: 36.02925244
Lon: -98.11608546
X:1901698
Y:13081843

Bottom Hole Loc.:
Lat: 36°02'34.17"N
Lon: 98°06'58.76"W
Lat: 36.04278619
Lon: -98.11598215
X:1901683
Y:13086768

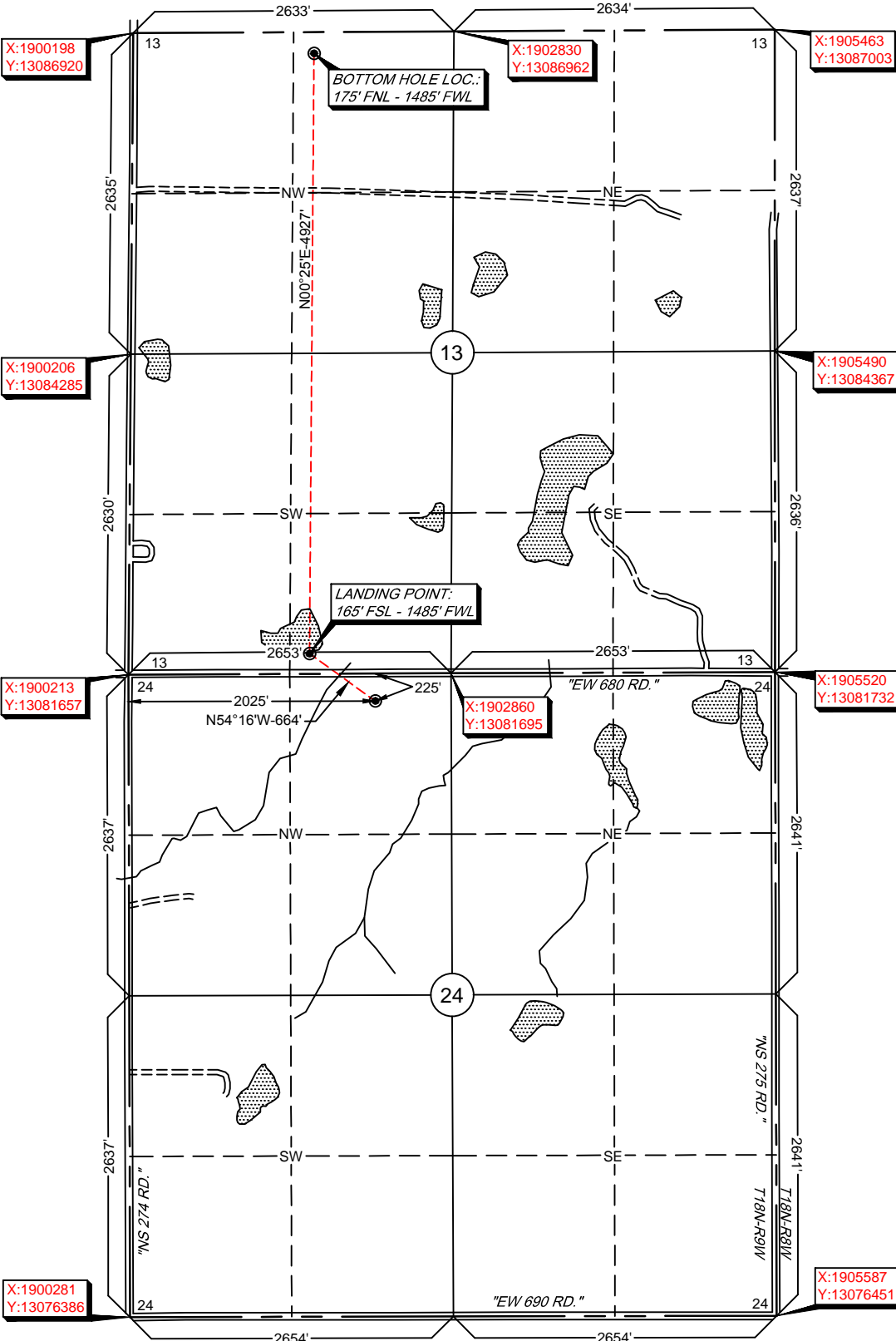

-Please note that this location was staked on the ground under the supervision of a Licensed Professional Land Surveyor, but the accuracy of the survey is not guaranteed. Please contact Arkoma Surveying and Mapping, PLLC if you have any questions. GPS data is staked from RTK - GPS. NOTE: X and Y data shown hereon for Section Corners may NOT have been surveyed on-the-ground, and further, does NOT represent a true Boundary Survey. Section distances may be assumed from a Government Survey Plat or assumed at a proportionate distance from opposing section corners, or occupation thereof, and may not have been measured on-the-ground, and further, does not represent a true boundary survey.

Survey and plat by:
Arkoma Surveying and Mapping, PLLC
P.O. Box 238 Wilburton, OK 74578
Ph. 918-465-5711 Fax 918-465-5030
Certificate of Authorization No. 5348
Expires June 30, 2020

Certification:

This is to certify that this Well Location Plat represents the results of a survey made on the ground performed under the supervision of the undersigned.

LANCE G. MATHIS

07/27/18

OK LPLS 1664

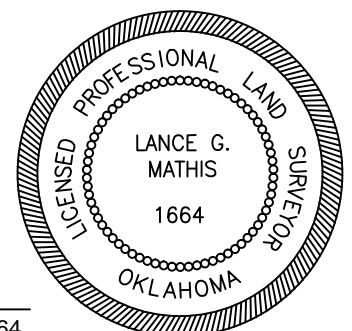

Invoice #7548-D
Date Staked: 07/20/18 By: D.K.
Date Drawn: 07/23/18 By: K.B.