

OKLAHOMA CORPORATION COMMISSION
OIL & GAS CONSERVATION DIVISION
P.O. BOX 52000
OKLAHOMA CITY, OK 73152-2000
(Rule 165:10-3-1)

API NUMBER: 087 22175

Approval Date: 08/14/2018
Expiration Date: 02/14/2019

Horizontal Hole Oil & Gas

PERMIT TO DRILL

WELL LOCATION: Sec: 07 Twp: 6N Rge: 3W County: MCCLAIN
SPOT LOCATION: SW SW SW SW FEET FROM QUARTER: FROM SOUTH FROM WEST
SECTION LINES: 235 240

Lease Name: SIXKILLER 7-6-0603 Well No: 1WXH Well will be 235 feet from nearest unit or lease boundary.
Operator Name: NATIVE EXPLORATION OPERATING LLC Telephone: 4058210568 OTC/OCC Number: 24070 0

NATIVE EXPLORATION OPERATING LLC
PO BOX 18108
OKLAHOMA CITY, OK 73154-0108

THOMAS D. & BETTY JOE RAPER
2650 48TH AVE. NW
NORMAN OK 73072

Formation(s) (Permit Valid for Listed Formations Only):

Name	Depth	Name	Depth
1 WOODFORD	9773	6	
2		7	
3		8	
4		9	
5		10	

Spacing Orders: No Spacing

Location Exception Orders:

Increased Density Orders:

Pending CD Numbers: 201801915
201801914
201801916
201801917

Special Orders:

Total Depth: 20600 Ground Elevation: 1154 Surface Casing: 1500 Depth to base of Treatable Water-Bearing FM: 150

Under Federal Jurisdiction: No Fresh Water Supply Well Drilled: No Surface Water used to Drill: Yes

PIT 1 INFORMATION

Approved Method for disposal of Drilling Fluids:

Type of Pit System: CLOSED Closed System Means Steel Pits

Type of Mud System: WATER BASED

D. One time land application -- (REQUIRES PERMIT) PERMIT NO: 18-35017

Chlorides Max: 5000 Average: 3000

H. SEE MEMO

Is depth to top of ground water greater than 10ft below base of pit? Y

Within 1 mile of municipal water well? N

Wellhead Protection Area? N

Pit is located in a Hydrologically Sensitive Area.

Category of Pit: C

Liner not required for Category: C

Pit Location is BED AQUIFER

Pit Location Formation: DUNCAN

This permit does not address the right of entry or settlement of surface damages.
The duration of this permit is SIX MONTHS, except as otherwise provided by Rule 165: 10-3-1.
Rule 165: 10-3-4 (c) (7) (e) - The Operator shall give 24 Hours notice by telephone to the appropriate District Office of the Conservation Division as to when Surface Casing will be run.

PIT 2 INFORMATION

Type of Pit System: CLOSED Closed System Means Steel Pits

Type of Mud System: OIL BASED

Chlorides Max: 300000 Average: 200000

Is depth to top of ground water greater than 10ft below base of pit? Y

Within 1 mile of municipal water well? N

Wellhead Protection Area? N

Pit is located in a Hydrologically Sensitive Area.

Category of Pit: C

Liner not required for Category: C

Pit Location is BED AQUIFER

Pit Location Formation: DUNCAN

HORIZONTAL HOLE 1

Sec 06 Twp 6N Rge 3W County MCCLAIN

Spot Location of End Point: N2 NE NW NW

Feet From: NORTH 1/4 Section Line: 50

Feet From: WEST 1/4 Section Line: 990

Depth of Deviation: 9321

Radius of Turn: 573

Direction: 5

Total Length: 10379

Measured Total Depth: 20600

True Vertical Depth: 9843

End Point Location from Lease,
Unit, or Property Line: 50

Notes:

Category

Description

DEEP SURFACE CASING

7/26/2018 - G71 - APPROVED; NOTIFY OCC FIELD INSPECTOR IMMEDIATELY FOR ANY LOSS OF CIRCULATION OR FAILURE TO CIRCULATE CEMENT TO SURFACE ON CONDUCTOR OR SURFACE CASING

HYDRAULIC FRACTURING

7/26/2018 - G71 - OCC 165:10-3-10 REQUIRES:

1) PRIOR TO COMMENCEMENT OF HYDRAULIC FRACTURING OPERATIONS FOR HORIZONTAL WELLS, NOTICE GIVEN FIVE BUSINESS DAYS IN ADVANCE TO OFFSET OPERATORS WITH WELLS COMPLETED IN THE SAME COMMON SOURCE OF SUPPLY WITHIN 1/2 MILE;

2) WITH NOTICE ALSO GIVEN 48 HOURS IN ADVANCE OF HYDRAULIC FRACTURING ALL WELLS TO BOTH THE OCC CENTRAL OFFICE AND LOCAL DISTRICT OFFICES, USING THE "FRAC NOTICE FORM" FOUND AT THE FOLLOWING LINK: OCCEWEB.COM/OG/OGFORMS.HTML; AND,

3) THE CHEMICAL DISCLOSURE OF HYDRAULIC FRACTURING INGREDIENTS FOR ALL WELLS TO BE REPORTED TO FRACFOCUS WITHIN 60 DAYS AFTER THE CONCLUSION THE HYDRAULIC FRACTURING OPERATIONS, USING THE FOLLOWING LINK: FRACFOCUS.ORG

MEMO

7/26/2018 - G71 - PIT 1 & 2 - CLOSED SYSTEM=STEEL PITS PER OPERATOR REQUEST; PIT 2 - OBM TO VENDOR, OBM CUTTINGS PER DISTRICT

PENDING CD - 201801914

7/31/2018 - G75 - (E.O.)(640)(HOR) 7-6N-3W
EXT 637464 WDFD, OTHER
POE TO BHL NLT 165' FNL & FSL, NLT 330' FEL & FWL
NATIVE EXPLOR. OP., LLC
REC 7-23-2018 (JACKSON, AFFIRMED BY MACGUIGAN 8-10-2018)

This permit does not address the right of entry or settlement of surface damages.
The duration of this permit is SIX MONTHS, except as otherwise provided by Rule 165: 10-3-1.
Rule 165: 10-3-4 (c) (7) (e) - The Operator shall give 24 Hours notice by telephone to the appropriate District Office of the Conservation Division as to when Surface Casing will be run.

Category	Description
PENDING CD - 201801915	7/31/2018 - G75 - (E.O.)(640)(HOR) 6-6N-3W EXT 637464 WDFD, OTHER POE TO BHL NLT 165' FNL & FSL, NLT 330' FEL & FWL NATIVE EXPLOR. OP., LLC REC 7-23-2018 (JACKSON, AFFIRMED BY MACGUIGAN 8-10-2018)
PENDING CD - 201801916	7/31/2018 - G75 - (E.O.) 7 & 6-6N-3W EST MULTIUNIT HORIZONTAL WELL X201801914 WDFD, OTHER 7-6N-3W X201801915 WDFD, OTHER 6-6N-3W 50% 7-6N-3W 50% 6-6N-3W NATIVE EXPLOR. OP., LLC REC 7-23-2018 (JACKSON, AFFIRMED BY MACGUIGAN 8-10-2018)
PENDING CD - 201801917	7/31/2018 - G75 - (E.O.) 7 & 6-6N-3W X201801914 WDFD, OTHER 7-6N-3W X201801915 WDFD, OTHER 6-6N-3W COMPL. INT. (7-6N-3W) NCT 150' FSL, NCT 0' FNL, NCT 330' FWL COMPL. INT. (6-6N-3W) NCT 0' FSL, NCT 150' FNL, NCT 330' FWL NATIVE EXPLOR. OP., LLC REC 7-23-2018 (JACKSON, AFFIRMED BY MACGUIGAN 8-10-2018)

This permit does not address the right of entry or settlement of surface damages.
The duration of this permit is SIX MONTHS, except as otherwise provided by Rule 165: 10-3-1.
Rule 165: 10-3-4 (c) (7) (e) - The Operator shall give 24 Hours notice by telephone to the appropriate District Office of the Conservation Division as to when Surface Casing will be run.

TOPOGRAPHIC LAND SURVEYORS OF OKLAHOMA

13800 Wireless Way, Okla. City, OK. 73134 (405) 843-4847 * OUT OF STATE (800) 654-3219
 Certificate of Authorization No. 1293 LS

API 087-22175

MCCLAIN County, Oklahoma
 235' FSL - 240' FWL Section 7 Township 6N Range 3W I.M.

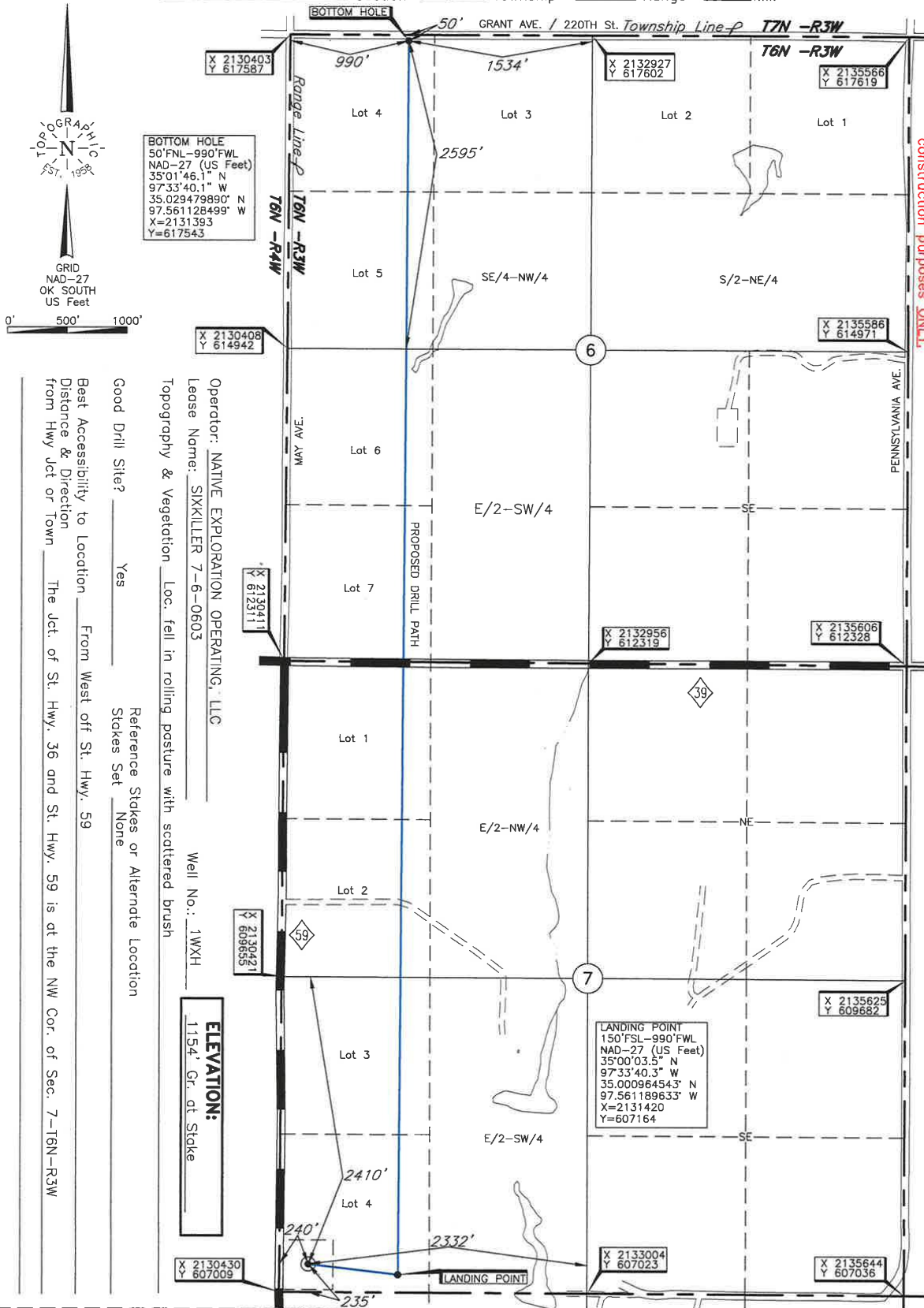

NOTE:
 The information shown herein is for construction purposes ONLY.

Operator: NATIVE EXPLORATION OPERATING, LLC
 Lease Name: SIXKILLER 7-6-0603
 Topography & Vegetation: Loc. fell in rolling pasture with scattered brush
 Good Drill Site? Yes
 Best Accessibility to Location: From West off St. Hwy. 59
 Distance & Direction from Hwy Jct or Town: The Jct. of St. Hwy. 36 and St. Hwy. 59 is at the NW Cor. of Sec. 7-T6N-R3W
 Reference Stakes or Alternate Location: Stakes Set None
 Well No.: 1WXH
 ELEVATION: 1154' Gr. at Stake

LANDING POINT, BOTTOM HOLE AND DRILL PATH INFORMATION PROVIDED BY OPERATOR LISTED, NOT SURVEYED.

Revision B Date of Drawing: Jul. 25, 2018
 Invoice # 297939 Date Staked: Jul. 06, 2018 AC

DATUM: NAD-27
 LAT: 35°00'04.3"N
 LONG: 97°33'49.3"W
 LAT: 35.001196084° N
 LONG: 97.563692348° W
 STATE PLANE
 COORDINATES: (US Feet)
 ZONE: OK SOUTH
 X: 2130670
 Y: 607245

CERTIFICATE:

I, Thomas L. Howell an Oklahoma Licensed Land Surveyor and an authorized agent of Topographic Land Surveyors of Oklahoma, do hereby certify to the information shown herein

Thomas L. Howell
 Oklahoma Lic. No. 1433

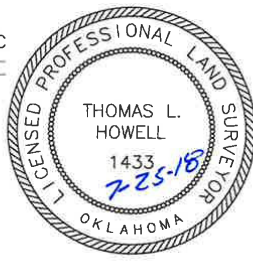

This information was gathered with a receiver with a 1/2" or better accuracy.