

OKLAHOMA CORPORATION COMMISSION  
OIL & GAS CONSERVATION DIVISION  
P.O. BOX 52000  
OKLAHOMA CITY, OK 73152-2000  
(Rule 165:10-3-1)

API NUMBER: 073 26202

Approval Date: 08/09/2018  
Expiration Date: 02/09/2019

Horizontal Hole Oil & Gas

PERMIT TO DRILL

WELL LOCATION: Sec: 26 Twp: 18N Rge: 5W County: KINGFISHER  
SPOT LOCATION:  NW  NE  NW  NE FEET FROM QUARTER: FROM NORTH FROM EAST  
SECTION LINES: 207 1875

Lease Name: CLEVELAND 1805 Well No: 6-26MH Well will be 207 feet from nearest unit or lease boundary.  
Operator Name: OKLAHOMA ENERGY ACQUISITIONS LP Telephone: 2815300991 OTC/OCC Number: 23509 0

OKLAHOMA ENERGY ACQUISITIONS LP  
15021 KATY FREEWAY STE 400  
HOUSTON, TX 77094-1900

STEPHEN E. POLLARD  
12335 N. 2920 ROAD  
DOVER OK 73734

Formation(s) (Permit Valid for Listed Formations Only):

Name	Depth	Name	Depth
1 MISSISSIPPIAN (LESS CHESTER)	6998	6	
2		7	
3		8	
4		9	
5		10	

Spacing Orders: 645699 Location Exception Orders: Increased Density Orders: 679455  
Pending CD Numbers: 201803794 Special Orders:

Total Depth: 12500 Ground Elevation: 1138 **Surface Casing: 500** Depth to base of Treatable Water-Bearing FM: 210

Under Federal Jurisdiction: No Fresh Water Supply Well Drilled: No Surface Water used to Drill: No

PIT 1 INFORMATION

Type of Pit System: CLOSED Closed System Means Steel Pits

Type of Mud System: WATER BASED

Chlorides Max: 4000 Average: 1800

Is depth to top of ground water greater than 10ft below base of pit? Y

Within 1 mile of municipal water well? N

Wellhead Protection Area? N

Pit is located in a Hydrologically Sensitive Area.

Category of Pit: C

Liner not required for Category: C

Pit Location is BED AQUIFER

Pit Location Formation: KINGMAN

Approved Method for disposal of Drilling Fluids:

D. One time land application -- (REQUIRES PERMIT) PERMIT NO: 18-35005  
H. CLOSED SYSTEM=STEEL PITS PER OPERATOR REQUEST

This permit does not address the right of entry or settlement of surface damages.  
The duration of this permit is SIX MONTHS, except as otherwise provided by Rule 165: 10-3-1.  
Rule 165: 10-3-4 (c) (7) (e) - The Operator shall give 24 Hours notice by telephone to the appropriate District Office of the Conservation Division as to when Surface Casing will be run.

HORIZONTAL HOLE 1

Sec 26 Twp 18N Rge 5W County KINGFISHER

Spot Location of End Point: SW SE SW SE

Feet From: SOUTH 1/4 Section Line: 165

Feet From: EAST 1/4 Section Line: 1898

Depth of Deviation: 6635

Radius of Turn: 573

Direction: 180

Total Length: 4965

Measured Total Depth: 12500

True Vertical Depth: 6998

End Point Location from Lease,  
Unit, or Property Line: 165

Notes:

Category	Description
DEEP SURFACE CASING	8/3/2018 - G71 - APPROVED; NOTIFY OCC FIELD INSPECTOR IMMEDIATELY OF ANY LOSS OF CIRCULATION OR FAILURE TO CIRCULATE CEMENT TO SURFACE ON ANY CONDUCTOR OR SURFACE CASING
HYDRAULIC FRACTURING	8/3/2018 - G71 - OCC 165:10-3-10 REQUIRES:  1) PRIOR TO COMMENCEMENT OF HYDRAULIC FRACTURING OPERATIONS FOR HORIZONTAL WELLS, NOTICE GIVEN FIVE BUSINESS DAYS IN ADVANCE TO OFFSET OPERATORS WITH WELLS COMPLETED IN THE SAME COMMON SOURCE OF SUPPLY WITHIN 1/2 MILE;  2) WITH NOTICE ALSO GIVEN 48 HOURS IN ADVANCE OF HYDRAULIC FRACTURING ALL WELLS TO BOTH THE OCC CENTRAL OFFICE AND LOCAL DISTRICT OFFICES, USING THE "FRAC NOTICE FORM" FOUND AT THE FOLLOWING LINK: <a href="http://OCCEWEB.COM/OG/OGFORMS.HTML">OCCEWEB.COM/OG/OGFORMS.HTML</a> ; AND,  3) THE CHEMICAL DISCLOSURE OF HYDRAULIC FRACTURING INGREDIENTS FOR ALL WELLS TO BE REPORTED TO FRACFOCUS WITHIN 60 DAYS AFTER THE CONCLUSION THE HYDRAULIC FRACTURING OPERATIONS, USING THE FOLLOWING LINK: <a href="http://FRACFOCUS.ORG">FRACFOCUS.ORG</a>
INCREASED DENSITY - 679455	8/9/2018 - G58 - 26-18N-5W X645699 MSNLC 6 WELLS OKLAHOMA ENERGY ACQUISITIONS, LP 6/21/2018
PENDING CD - 201803794	8/9/2018 - G58 - (I.O.) 26-18N-5W X645699 MSNLC COMPL. INT. NCT 165' FSL, NCT 165' FNL, NCT 1725' FEL NO OP. NAMED REC 6/4/2018 (FOREMAN)
SPACING - 645699	8/9/2018 - G58 - (640)(HOR) 26-18N-05W EXT 633265 MSNLC, OTHERS COMPL. INT. NLT 660' FB (EXIST CONCURRENTLY WITH NON-HORIZONTAL DRILLING AND SPACING UNITS)

This permit does not address the right of entry or settlement of surface damages.  
The duration of this permit is SIX MONTHS, except as otherwise provided by Rule 165: 10-3-1.  
Rule 165: 10-3-4 (c) (7) (e) - The Operator shall give 24 Hours notice by telephone to the appropriate District Office of the Conservation Division as to when Surface Casing will be run.

KINGFISHER County, Oklahoma  
 207'FNL - 1875'FEL Section 26 Township 18N Range 05W I.M.

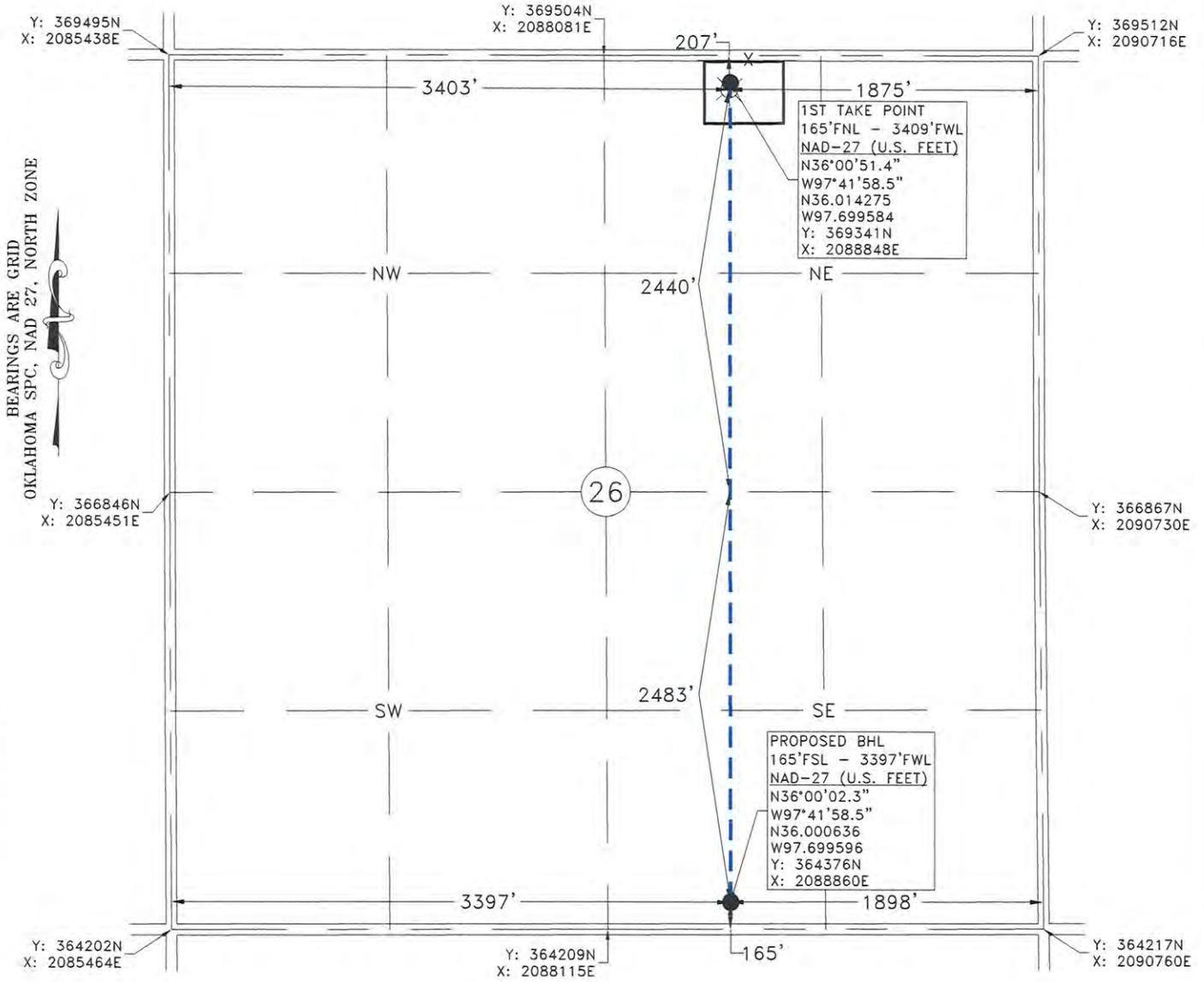

GPS OBSERVATION: LATITUDE: N36°00'51.0"  
 LONGITUDE: W97°41'58.6"  
 LATITUDE: N36.014161  
 LONGITUDE: W97.699604

STATE PLANE NAD 27  
 OKLAHOMA NORTH ZONE

Y: 369299N  
 X: 2088842E

Operator: OKLAHOMA ENERGY ACQUISITIONS, LP Date Staked: 6/22/2018  
 Lease Name: CLEVELAND 1805 Well No.: 6-26MH Elevation: 1138'  
 Topography and Vegetation: CULTIVATION  
 Good Drill Site? YES Reference or Alt. Location Stakes Set: NONE  
 Best Accessibility to Location: FROM COUNTY ROAD

Distance and Direction  
 from Hwy. Jct. or town: FROM CRESCENT, OK, HEAD NORTH 4.4 MILES ON ST. HWY 74/PORTLAND AVE.,  
THEN WEST 6.4 MILES ON CO. RD. E0690, TURN SOUTH INTO LOCATION.

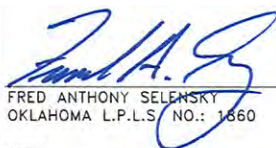
  
 FRED ANTHONY SELENSKY  
 OKLAHOMA L.P.L.S/ NO.: 1860  
 DATE: 7-18-2018



NOTE:  
 This is a plat of a proposed well location and does not represent a true boundary survey. The information shown hereon shall not be relied upon for the location or establishment of land boundary lines. All of the positions shown hereon have not been verified as being actual Section, Quarter or Property corners. Positions shown in (Parentheses) are based upon local occupation and improvements or calculated per proportional measurement and/or G.L.O. record distances. Review this plat and notify Gateway Services Group, LLC immediately of any possible discrepancy.

  
 Gateway Services Group, LLC  
 P.O. BOX 960  
 MEEKER, OK 74855  
 OFF. (405) 273-0954  
 FAX (405) 273-0580  
 C.A. NO. 4091 (LS)  
 EXP. DATE 6-30-2020

EXHIBIT "A" PRELIMINARY  
 CLEVELAND 1805 6-26MH  
 207'FNL - 1875'FEL  
 SECTION 26, T 18 N - R 05 W, I.M.,  
 KINGFISHER COUNTY, OKLAHOMA

DRAWN BY: JE	DATE: 6/26/18	CHK'D: CLC
GATEWAY NO.: 18-0449-201		SCALE: 1"=1000'
PN:	AFE:	
REV. DWN.	DESCRIPTION	DATE