

OKLAHOMA CORPORATION COMMISSION  
OIL & GAS CONSERVATION DIVISION  
P.O. BOX 52000  
OKLAHOMA CITY, OK 73152-2000  
(Rule 165:10-3-1)

API NUMBER: 073 26199

Approval Date: 08/09/2018  
Expiration Date: 02/09/2019

Horizontal Hole Oil & Gas

PERMIT TO DRILL

WELL LOCATION: Sec: 19 Twp: 17N Rge: 6W County: KINGFISHER  
SPOT LOCATION:  SW  NW  NE  NE FEET FROM QUARTER: FROM NORTH FROM EAST  
SECTION LINES: 499 1000

Lease Name: BOECHER 1706 Well No: 10-19MH Well will be 499 feet from nearest unit or lease boundary.  
Operator Name: OKLAHOMA ENERGY ACQUISITIONS LP Telephone: 2815300991 OTC/OCC Number: 23509 0

OKLAHOMA ENERGY ACQUISITIONS LP  
15021 KATY FREEWAY STE 400  
HOUSTON, TX 77094-1900

KAREN W. KELLER, TRUSTEE  
1400 OLD SHORELINE TRAIL  
DELAND FL 32724

Formation(s) (Permit Valid for Listed Formations Only):

| Name | Depth                        | Name | Depth |
|------|------------------------------|------|-------|
| 1    | MISSISSIPPIAN (LESS CHESTER) | 7773 | 6     |
| 2    |                              |      | 7     |
| 3    |                              |      | 8     |
| 4    |                              |      | 9     |
| 5    |                              |      | 10    |

Spacing Orders: 653076

Location Exception Orders:

Increased Density Orders: 679409

Pending CD Numbers: 201803433  
201803439

Special Orders:

Total Depth: 12500

Ground Elevation: 1013

**Surface Casing: 500**

Depth to base of Treatable Water-Bearing FM: 190

Under Federal Jurisdiction: No

Fresh Water Supply Well Drilled: No

Surface Water used to Drill: No

PIT 1 INFORMATION

Approved Method for disposal of Drilling Fluids:

Type of Pit System: CLOSED Closed System Means Steel Pits

Type of Mud System: WATER BASED

Chlorides Max: 4000 Average: 1800

Is depth to top of ground water greater than 10ft below base of pit? Y

Within 1 mile of municipal water well? N

Wellhead Protection Area? N

Pit is located in a Hydrologically Sensitive Area.

Category of Pit: C

Liner not required for Category: C

Pit Location is ALLUVIAL

Pit Location Formation: ALLUVIUM

D. One time land application -- (REQUIRES PERMIT) PERMIT NO: 18-34887  
H. CLOSED SYSTEM=STEEL PITS PER OPERATOR REQUEST

This permit does not address the right of entry or settlement of surface damages.  
The duration of this permit is SIX MONTHS, except as otherwise provided by Rule 165: 10-3-1.  
Rule 165: 10-3-4 (c) (7) (e) - The Operator shall give 24 Hours notice by telephone to the appropriate District Office of the Conservation Division as to when Surface Casing will be run.

HORIZONTAL HOLE 1

Sec 19 Twp 17N Rge 6W County KINGFISHER

Spot Location of End Point: SW SE SE SE

Feet From: SOUTH 1/4 Section Line: 165

Feet From: EAST 1/4 Section Line: 355

Depth of Deviation: 6627

Radius of Turn: 573

Direction: 175

Total Length: 4973

Measured Total Depth: 12500

True Vertical Depth: 7773

End Point Location from Lease,  
Unit, or Property Line: 165

Notes:

Category

Description

DEEP SURFACE CASING

7/11/2018 - G71 - APPROVED; NOTIFY OCC FIELD INSPECTOR IMMEDIATELY FOR ANY LOSS OF CIRCULATION OR FAILURE TO CIRCULATE CEMENT TO SURFACE ON CONDUCTOR OR SURFACE CASING

HYDRAULIC FRACTURING

7/11/2018 - G71 - OCC 165:10-3-10 REQUIRES:

1) PRIOR TO COMMENCEMENT OF HYDRAULIC FRACTURING OPERATIONS FOR HORIZONTAL WELLS, NOTICE GIVEN FIVE BUSINESS DAYS IN ADVANCE TO OFFSET OPERATORS WITH WELLS COMPLETED IN THE SAME COMMON SOURCE OF SUPPLY WITHIN 1/2 MILE;

2) WITH NOTICE ALSO GIVEN 48 HOURS IN ADVANCE OF HYDRAULIC FRACTURING ALL WELLS TO BOTH THE OCC CENTRAL OFFICE AND LOCAL DISTRICT OFFICES, USING THE "FRAC NOTICE FORM" FOUND AT THE FOLLOWING LINK: [OCCEWEB.COM/OG/OGFORMS.HTML](http://OCCEWEB.COM/OG/OGFORMS.HTML); AND,

3) THE CHEMICAL DISCLOSURE OF HYDRAULIC FRACTURING INGREDIENTS FOR ALL WELLS TO BE REPORTED TO FRACFOCUS WITHIN 60 DAYS AFTER THE CONCLUSION THE HYDRAULIC FRACTURING OPERATIONS, USING THE FOLLOWING LINK: [FRACFOCUS.ORG](http://FRACFOCUS.ORG)

INCREASED DENSITY - 679409

8/9/2018 - G75 - 19-17N-6W  
X653076 MSNLC  
6 WELLS  
OKLAHOMA ENERGY ACQUISITIONS, LP  
6-20-2018

PENDING CD - 201803433

8/9/2018 - G75 - (I.O.) 19-17N-6W  
X165:10-3-28(C)(2)(B) MSNLC (BOECHER 1706 10-19MH)  
NCT 305' TO KING-VIETH 1 (API 073-22025)  
OKLAHOMA ENERGY ACQUISITIONS, LP  
REC 6-4-2018 (FOREMAN)

PENDING CD - 201803439

8/9/2018 - G75 - (I.O.) 19-17N-6W  
X653076 MSNLC  
COMPL. INT. NCT 165' FSL, NCT 165' FNL, NCT 330' FEL \*\*  
NO OP. NAMED  
REC 6-4-2018 (FOREMAN)

\*\* ITD HAS LATERAL DRILLED IN OPPOSITE DIRECTION; TO BE CORRECTED AT HEARING FOR FINAL ORDER LOCATION EXCEPTION PER OPERATOR

SPACING - 653076

8/9/2018 - G75 - (640)(HOR) 19-17N-6W  
VAC OTHER  
EXT OTHERS  
EST MSNLC  
POE TO BHL NLT 660' FB  
(COEXIST SP. ORDER # 161412 MSSLM SW4, ORDER # 202133 MISS E2 SE4 & KING-VIETH 1, API 073-22025 MSSLM NE4)

This permit does not address the right of entry or settlement of surface damages.

073 26199 BOECHER 1706 10-19MH

The duration of this permit is SIX MONTHS, except as otherwise provided by Rule 165: 10-3-1.

Rule 165: 10-3-4 (c) (7) (e) - The Operator shall give 24 Hours notice by telephone to the appropriate District Office of the Conservation Division as to when Surface Casing will be run.

KINGFISHER County, Oklahoma  
499'FNL - 1000'FEL Section 19 Township 17N Range 06W I.M.

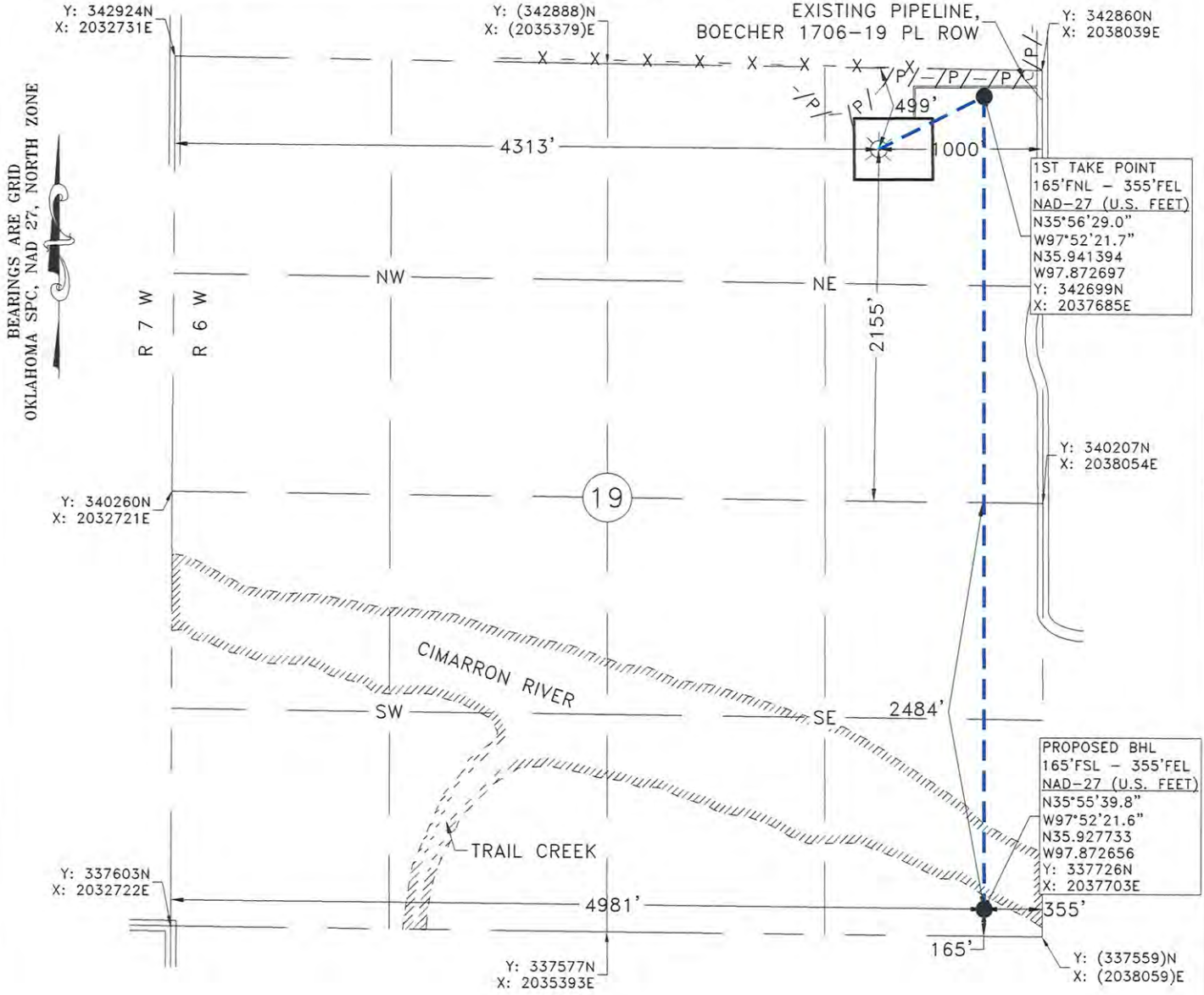

GPS OBSERVATION: LATITUDE: N35°56'25.8"  
 LONGITUDE: W97°52'29.5"  
 LATITUDE: N35.940498  
 LONGITUDE: W97.874871

STATE PLANE NAD 27 Y: 342372N  
 OKLAHOMA NORTH ZONE X: 2037042E

Operator: OKLAHOMA ENERGY ACQUISITIONS, LP Date Staked: 6/24/2018

Lease Name: BOECHER 1706 Well No.: 10-19MH Elevation: 1013'

Topography and Vegetation: TREES

Good Drill Site? YES Reference or Alt. Location Stakes Set: NONE

Best Accessibility to Location: FROM PROPOSED LEASE ROAD

Distance and Direction  
 from Hwy. Jct. or town: FROM DOVER, OK, HEAD SOUTH 1.7 MILE ON US HWY 81, THEN HEAD EAST  
2.4 MILES ON CO. RD. E0730, THEN HEAD SOUTH 1.1 MILE ON CO. RD. N2880, TURN WEST ONTO  
PROPOSED LEASE ROAD, CONTINUE 0.2 MILE TO LOCATION.

*Fred A. Selesky*  
 FRED ANTHONY SELENSKY  
 OKLAHOMA L.P.L.S. NO.: 1860  
 DATE: 6-29-2018



**Gateway**  
 Gateway Services Group, LLC  
 PO. BOX 960  
 MEEKER, OK 74855  
 OFF. (405) 273-0954  
 FAX (405) 273-0580  
 C.A. NO. 4091 (LS)  
 EXP. DATE 6-30-2020

EXHIBIT "A" PRELIMINARY  
 BOECHER 1706 10-19MH  
 499'FNL - 1000'FEL  
 SECTION 19, T 17 N - R 6 W, I.M.,  
 KINGFISHER COUNTY, OKLAHOMA

| DRAWN BY: JPH              | DATE: 6/25/18   | CHK'D: JE           |         |
|----------------------------|-----------------|---------------------|---------|
| GATEWAY NO.: 18-0458-301R1 | SCALE: 1"=1000' |                     |         |
| PN:                        | AFE:            |                     |         |
| REV.                       | DWN.            | DESCRIPTION         | DATE    |
| 1                          | JE              | REVISED FTP AND BHL | 6/28/18 |

NOTE:  
 This is a plat of a proposed well location and does not represent a true boundary survey. The information shown hereon shall not be relied upon for the location or establishment of land boundary lines. All of the positions shown hereon have not been verified as being actual Section, Quarter or Property corners. Positions shown in (Parentheses) are based upon local occupation and improvements or calculated per proportional measurement and/or G.L.O. record distances. Review this plat and notify Gateway Services Group, LLC immediately of any possible discrepancy.