

OKLAHOMA CORPORATION COMMISSION
OIL & GAS CONSERVATION DIVISION
P.O. BOX 52000
OKLAHOMA CITY, OK 73152-2000
(Rule 165:10-3-1)

API NUMBER: 073 25736 A

Approval Date: 08/07/2017
Expiration Date: 02/07/2018

Horizontal Hole Oil & Gas

Amend reason: TO CORRECT SHL FROM 183'FNL TO 193'FNL

AMEND PERMIT TO DRILL

WELL LOCATION: Sec: 36 Twp: 15N Rge: 6W County: KINGFISHER
SPOT LOCATION: NE NE NW NW FEET FROM QUARTER: FROM NORTH FROM WEST
SECTION LINES: 193 1304

Lease Name: WALRUS 1506 Well No: 1-36MH Well will be 193 feet from nearest unit or lease boundary.

Operator Name: OKLAHOMA ENERGY ACQUISITIONS LP Telephone: 2815300991 OTC/OCC Number: 23509 0

OKLAHOMA ENERGY ACQUISITIONS LP
15021 KATY FREEWAY STE 400
HOUSTON, TX 77094-1900

JOHN P. BRUEGGEN AND PAM BRUEGGEN
29075 NORTH 2940 ROAD
CASHION OK 73016

Formation(s) (Permit Valid for Listed Formations Only):

Name	Depth	Name	Depth
1	MISSISSIPPIAN (EX CHESTER)	7773	6
2			7
3			8
4			9
5			10

Spacing Orders: 665424 Location Exception Orders: 666063 Increased Density Orders:

Pending CD Numbers: Special Orders:

Total Depth: 12500 Ground Elevation: 1190 Surface Casing: 500 Depth to base of Treatable Water-Bearing FM: 360

Under Federal Jurisdiction: No Fresh Water Supply Well Drilled: No Surface Water used to Drill: No

PIT 1 INFORMATION

Type of Pit System: CLOSED Closed System Means Steel Pits

Type of Mud System: WATER BASED

Chlorides Max: 4000 Average: 1800

Is depth to top of ground water greater than 10ft below base of pit? Y

Within 1 mile of municipal water well? N

Wellhead Protection Area? N

Pit is not located in a Hydrologically Sensitive Area.

Category of Pit: C

Liner not required for Category: C

Pit Location is NON HSA

Pit Location Formation: BISON

Approved Method for disposal of Drilling Fluids:

D. One time land application -- (REQUIRES PERMIT) PERMIT NO: 17-32867
H. CLOSED SYSTEM=STEEL PITS PER OPERATOR REQUEST

This permit does not address the right of entry or settlement of surface damages.
The duration of this permit is SIX MONTHS, except as otherwise provided by Rule 165: 10-3-1.
Rule 165: 10-3-4 (c) (7) (e) - The Operator shall give 24 Hours notice by telephone to the appropriate District Office of the Conservation Division as to when Surface Casing will be run.

HORIZONTAL HOLE 1

Sec 36 Twp 15N Rge 6W County KINGFISHER

Spot Location of End Point: SW SW SW SE

Feet From: SOUTH 1/4 Section Line: 165

Feet From: WEST 1/4 Section Line: 5

Depth of Deviation: 6995

Radius of Turn: 350

Direction: 172

Total Length: 4955

Measured Total Depth: 12500

True Vertical Depth: 7773

End Point Location from Lease,
Unit, or Property Line: 165

Notes:

Category

Description

BOTTOM HOLE LOCATION

8/7/2017 - G60 - 5' FWL SE4 = 2645' FEL OF SW4

HYDRAULIC FRACTURING

8/3/2017 - G58 - OCC 165:10-3-10 REQUIRES:

1) PRIOR TO COMMENCEMENT OF HYDRAULIC FRACTURING OPERATIONS FOR HORIZONTAL WELLS, NOTICE GIVEN FIVE BUSINESS DAYS IN ADVANCE TO OFFSET OPERATORS WITH WELLS COMPLETED IN THE SAME COMMON SOURCE OF SUPPLY WITHIN 1/2 MILE;

2) WITH NOTICE ALSO GIVEN 48 HOURS IN ADVANCE OF HYDRAULIC FRACTURING ALL WELLS TO BOTH THE OCC CENTRAL OFFICE AND LOCAL DISTRICT OFFICES, USING THE "FRAC NOTICE FORM" FOUND AT THE FOLLOWING LINK: [HTTP://WWW.OCCWEB.COM/OG/OGFORMS.HTML](http://www.occeweb.com/og/ogforms.html); AND,

3)THE CHEMICAL DISCLOSURE OF HYDRAULIC FRACTURING INGREDIENTS FOR ALL WELLS TO BE REPORTED TO FRACFOCUS WITHIN 60 DAYS AFTER THE CONCLUSION THE HYDRAULIC FRACTURING OPERATIONS, USING THE FOLLOWING LINK [HTTP://FRACFOCUS.ORG/](http://fracfocus.org/)

LOCATION EXCEPTION - 666063

8/7/2017 - G60 - (I.O.) 36-15N-6W
X665424 MSNLC
COMPL. INT. NCT 165' FNL, NCT 165' FSL, NCT 330' FWL
OKLAHOMA ENERGY ACQUISITIONS, LP.
7/18/17

SPACING - 665424

8/7/2017 - G60 - (640)(HOR) 36-15N-6W
EST MSNLC
EXT OTHERS
COMPL. INT. NCT 660' FB
(COEXIST WITH SP. ORDER 55880/62761 MSSLM)

3507325736



CIMARRON
SURVEYING & MAPPING CO.

C.A. No. 1780 Expires June 30, 2018

Oklahoma City, OK
(405) 692-7348
CIMSURVEY.COM

KINGFISHER County, Oklahoma

193'FNL - 1304'FWL Section 36 Township 15N Range 6W I.M.

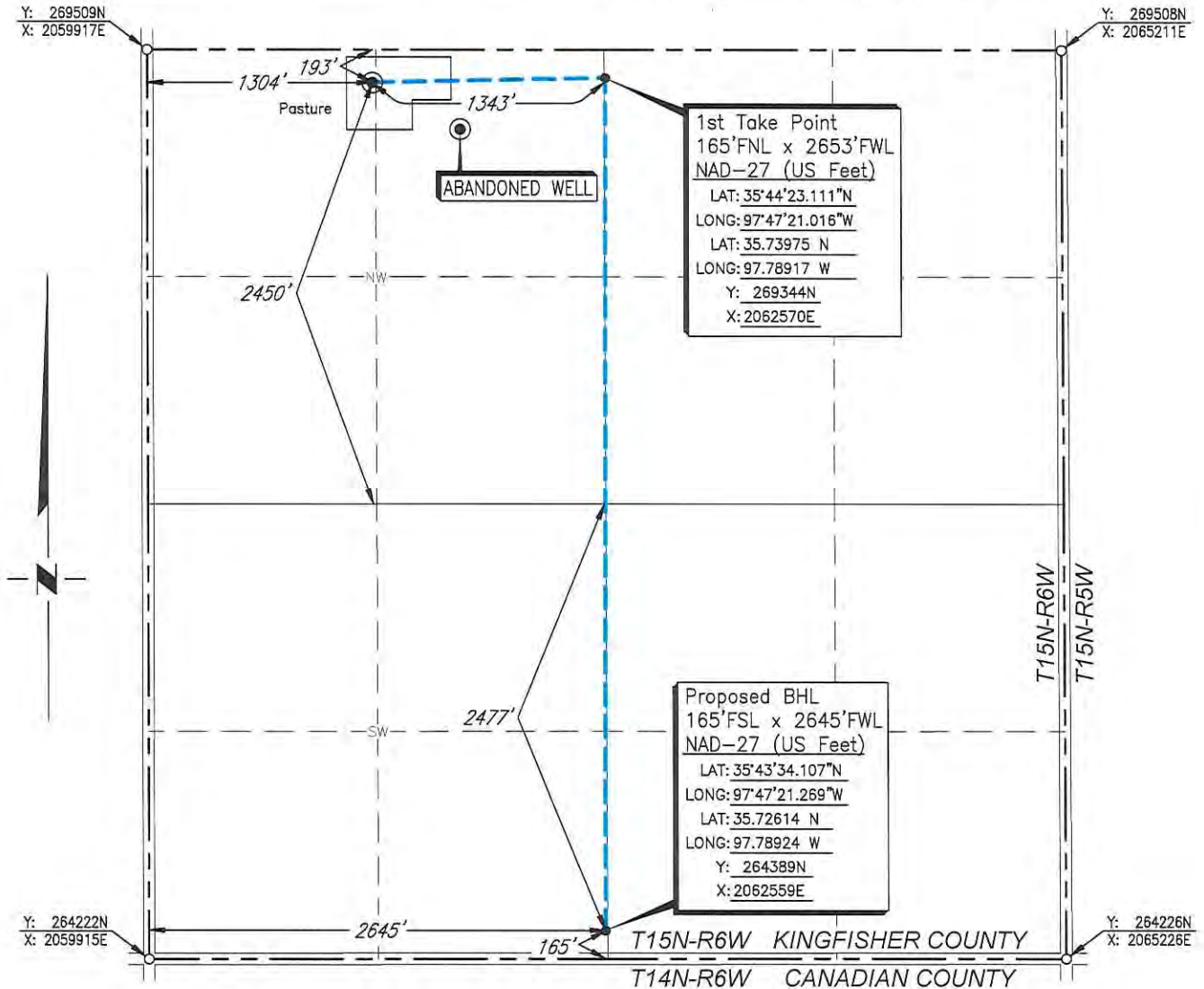

Scale: 1" = 1000'

Date Staked: June 24, 2017

GPS Observation: Latitude 35°44'22.864" N
Longitude 97°47'37.377" W
Latitude 35.73968 N
Longitude 97.79372 W

State Plane NAD27 Y: 269316N
Oklahoma North Zone: X: 2061221E

Operator: OKLAHOMA ENERGY ACQUISITIONS, LP Elevation: 1190'

Lease Name: Walrus 1506 Well No.: 1-36MH

Topography & Vegetation: Pasture

Alternate Location Stakes Set: No Good Drill Site? Yes

Best Accessibility to Location: From the North Line

Distance & Direction
from Hwy Jct or Town: From the town of Cashion; Thence west approx. 6 2/3 miles;
Thence south 4 miles to the Northwest Corner of Section 36.

SURVEYOR'S CERTIFICATE:

I, D. MIKE DOSSEY, Registered Professional Land Surveyor, No. 1431 do hereby certify that the above described well location was carefully staked on the ground as shown and that all ties and distances shown are from existing lines of occupation.

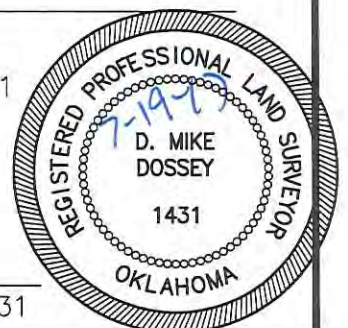

D. Mike Dossey
D. MIKE DOSSEY R.P.L.S. # 1431

JOB NO.:	1706153A				
DATE:	06/24/17	1	MOVED WELL	07/18/17	T.A.W.
DRAWN BY:	T.A.W.	NO.	REVISION	DATE	BY