

OKLAHOMA CORPORATION COMMISSION
OIL & GAS CONSERVATION DIVISION
P.O. BOX 52000
OKLAHOMA CITY, OK 73152-2000
(Rule 165:10-3-1)

API NUMBER: 073 26024

Approval Date: 04/24/2018
Expiration Date: 10/24/2018

Horizontal Hole Oil & Gas

PERMIT TO DRILL

WELL LOCATION: Sec: 07 Twp: 15N Rge: 5W County: KINGFISHER
SPOT LOCATION: NW SW SE SE FEET FROM QUARTER: FROM SOUTH FROM EAST
SECTION LINES: 341 1234

Lease Name: REDBREAST 1505 Well No: 7-7MH Well will be 341 feet from nearest unit or lease boundary.

Operator Name: OKLAHOMA ENERGY ACQUISITIONS LP Telephone: 2815300991 OTC/OCC Number: 23509 0

OKLAHOMA ENERGY ACQUISITIONS LP
15021 KATY FREEWAY STE 400
HOUSTON, TX 77094-1900

JOHNSON FAMILY TRUST
26399 STATE HIGHWAY 33
KINGFISHER OK 73750

Formation(s) (Permit Valid for Listed Formations Only):

Name	Depth	Name	Depth
1 MISSISSIPPIAN (EX CHESTER)	7544	6	
2		7	
3		8	
4		9	
5		10	

Spacing Orders: 655996 Location Exception Orders: 674973 Increased Density Orders: 676149

Pending CD Numbers:

Special Orders:

Total Depth: 12500 Ground Elevation: 1136 **Surface Casing: 500** Depth to base of Treatable Water-Bearing FM: 250

Under Federal Jurisdiction: No Fresh Water Supply Well Drilled: No Surface Water used to Drill: No

PIT 1 INFORMATION

Approved Method for disposal of Drilling Fluids:

Type of Pit System: CLOSED Closed System Means Steel Pits

Type of Mud System: WATER BASED

Chlorides Max: 4000 Average: 1800

Is depth to top of ground water greater than 10ft below base of pit? Y

Within 1 mile of municipal water well? N

Wellhead Protection Area? N

Pit is not located in a Hydrologically Sensitive Area.

Category of Pit: C

Liner not required for Category: C

Pit Location is NON HSA

Pit Location Formation: SALT PLAINS

D. One time land application -- (REQUIRES PERMIT) PERMIT NO: 18-34301
H. CLOSED SYSTEM=STEEL PITS PER OPERATOR REQUEST

This permit does not address the right of entry or settlement of surface damages.
The duration of this permit is SIX MONTHS, except as otherwise provided by Rule 165: 10-3-1.
Rule 165: 10-3-4 (c) (7) (e) - The Operator shall give 24 Hours notice by telephone to the appropriate District Office of the Conservation Division as to when Surface Casing will be run.

HORIZONTAL HOLE 1

Sec 07 Twp 15N Rge 5W County KINGFISHER

Spot Location of End Point: NW NE NW NE

Feet From: NORTH 1/4 Section Line: 165

Feet From: EAST 1/4 Section Line: 1835

Depth of Deviation: 6971

Radius of Turn: 563

Direction: 356

Total Length: 4645

Measured Total Depth: 12500

True Vertical Depth: 7544

End Point Location from Lease,
Unit, or Property Line: 165

Notes:

Category	Description
HYDRAULIC FRACTURING	<p>4/11/2018 - G71 - OCC 165:10-3-10 REQUIRES:</p> <p>1) PRIOR TO COMMENCEMENT OF HYDRAULIC FRACTURING OPERATIONS FOR HORIZONTAL WELLS, NOTICE GIVEN FIVE BUSINESS DAYS IN ADVANCE TO OFFSET OPERATORS WITH WELLS COMPLETED IN THE SAME COMMON SOURCE OF SUPPLY WITHIN 1/2 MILE;</p> <p>2) WITH NOTICE ALSO GIVEN 48 HOURS IN ADVANCE OF HYDRAULIC FRACTURING ALL WELLS TO BOTH THE OCC CENTRAL OFFICE AND LOCAL DISTRICT OFFICES, USING THE "FRAC NOTICE FORM" FOUND AT THE FOLLOWING LINK: OCCEWEB.COM/OG/OGFORMS.HTML; AND,</p> <p>3) THE CHEMICAL DISCLOSURE OF HYDRAULIC FRACTURING INGREDIENTS FOR ALL WELLS TO BE REPORTED TO FRACFOCUS WITHIN 60 DAYS AFTER THE CONCLUSION THE HYDRAULIC FRACTURING OPERATIONS, USING THE FOLLOWING LINK: FRACFOCUS.ORG</p>
INCREASED DENSITY - 676149	<p>4/24/2018 - G60 - 7-15N-5W X655996 MSNLC 6 WELLS OKLAHOMA ENERGY ACQUISITIONS, LP. 4/11/18</p>
LOCATION EXCEPTION - 674973	<p>4/24/2018 - G60 - (I.O.) 7-15N-5W X655996 MSNLC, OTHERS COMPL. INT. NCT 200' FSL, NCT 200' FNL, NCT 1692' FEL NO OP. NAMED 3/21/18</p>
SPACING - 655996	<p>4/24/2018 - G60 - (640)(HOR) 7-15N-5W EST MSNLC, OTHERS POE TO BHL NLT 660' FB (COEXIST SP. ORDER #59564/61637 MSSLM)</p>

This permit does not address the right of entry or settlement of surface damages.
The duration of this permit is SIX MONTHS, except as otherwise provided by Rule 165: 10-3-1.
Rule 165: 10-3-4 (c) (7) (e) - The Operator shall give 24 Hours notice by telephone to the appropriate District Office of the Conservation Division as to when Surface Casing will be run.

3507326024

KINGFISHER County, Oklahoma
341'FSL - 1234'FEL Section 7 Township 15N Range 05W I.M.

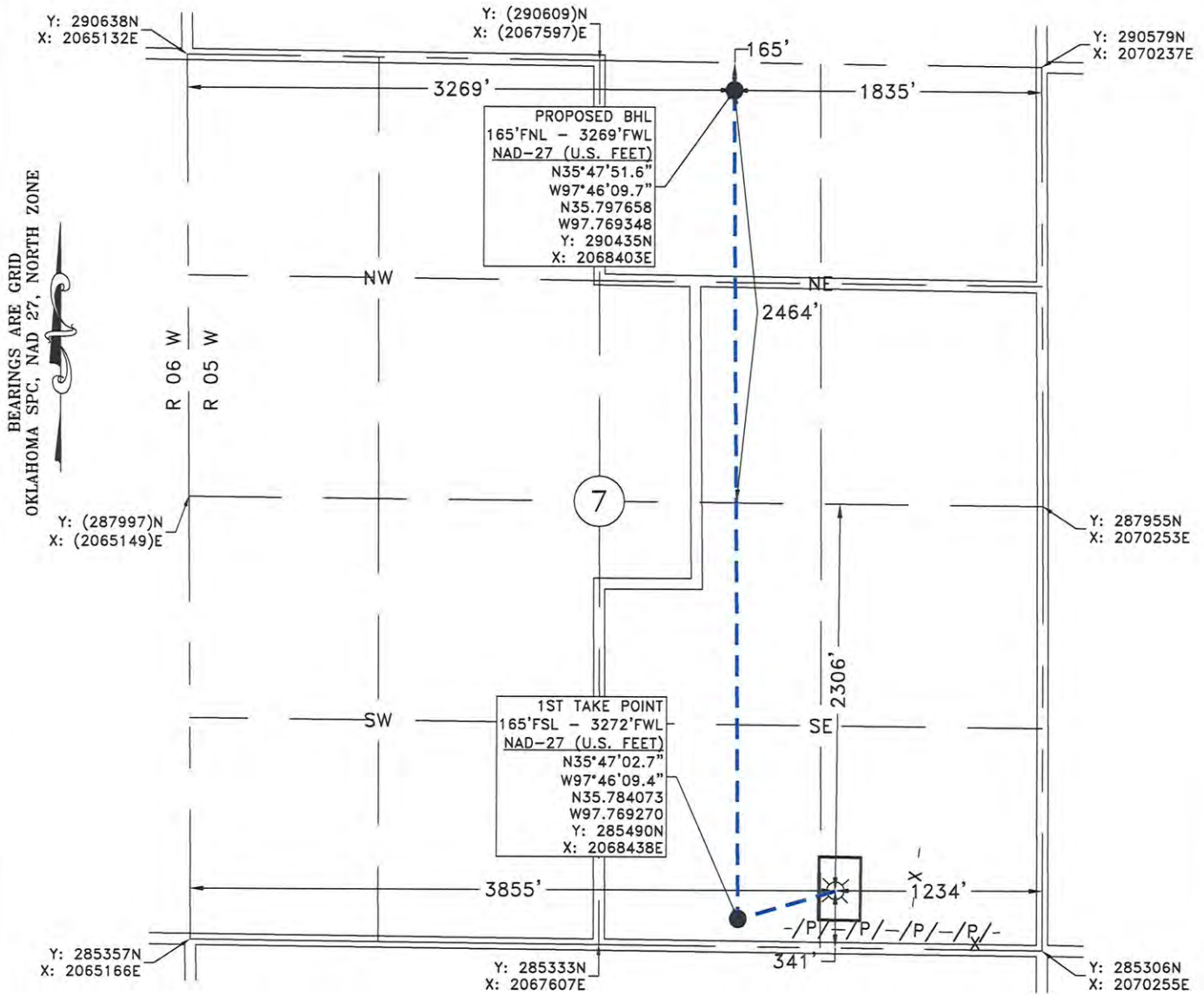

GPS OBSERVATION: LATITUDE: N35°47'04.3"
 LONGITUDE: W97°46'02.3"
 LATITUDE: N35.784536
 LONGITUDE: W97.767304

STATE PLANE NAD 27 Y: 285660N
 OKLAHOMA NORTH ZONE X: 2069020E

Operator: OKLAHOMA ENERGY ACQUISITIONS, LP Date Staked: 3/13/2018
 Lease Name: REDBREAST 1505 Well No.: 7-7MH Elevation: 1136'
 Topography and Vegetation: PASTURE
 Good Drill Site? YES Reference or Alt. Location Stakes Set: NONE
 Best Accessibility to Location: FROM COUNTY ROAD

Distance and Direction
 from Hwy. Jct. or town: FROM CASHION, OK, HEAD SOUTH 1.0 MILE ON CO. RD. N2990, THEN WEST
5.2 MILES ON CO. RD. E0850, TURN NORTH INTO LOCATION.

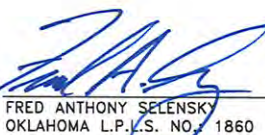
 FRED ANTHONY SELENSKY
 OKLAHOMA L.P.L.S. NO. 1860
 DATE: 4-9-2018



Gateway
 Gateway Services Group, LLC
 PO. BOX 960
 MEEKER, OK 74855
 OFF. (405) 273-0954
 FAX (405) 273-0580
 C.A. NO. 4091 (LS)
 EXP. DATE 6-30-2018

EXHIBIT "A" PRELIMINARY
 REDBREAST 1505 7-7MH
 341'FSL - 1234'FEL
 SECTION 7, T 15 N - R 05 W, I.M.,
 KINGFISHER COUNTY, OKLAHOMA

DRAWN BY: JE	DATE: 3/14/18	CHK'D: CWP
GATEWAY NO.: 18-0229-101BR1		SCALE: 1"=1000'
PN:	AFE:	
REV. DWN.	DESCRIPTION	DATE
1	JE REVISED PAD DIMENSIONS	4/6/18

NOTE:
 This is a plat of a proposed well location and does not represent a true boundary survey. The information shown hereon shall not be relied upon for the location or establishment of land boundary lines. All of the positions shown hereon have not been verified as being actual Section, Quarter or Property corners. Positions shown in (Parentheses) are based upon loca occupation and improvements or calculated per proportional measurement and/or G.L.O. record distances. Review this plat and notify Gateway Services Group, LLC immediately of any possible discrepancy.