

OKLAHOMA CORPORATION COMMISSION  
OIL & GAS CONSERVATION DIVISION  
P.O. BOX 52000  
OKLAHOMA CITY, OK 73152-2000  
(Rule 165:10-3-1)

API NUMBER: 073 26019

Approval Date: 04/19/2018

Expiration Date: 10/19/2018

Straight Hole Disposal

PERMIT TO DRILL

WELL LOCATION: Sec: 33 Twp: 16N Rge: 5W

County: KINGFISHER

SPOT LOCATION:  SE  SW  SE  SE

FEET FROM QUARTER: FROM SOUTH FROM EAST

SECTION LINES: 215 663

Lease Name: WHIRLWIND SWD

Well No: 1

Well will be 215 feet from nearest unit or lease boundary.

Operator Name: HINKLE OIL & GAS INC

Telephone: 4058480924

OTC/OCC Number: 21639 0

HINKLE OIL & GAS INC  
5600 N MAY AVE STE 295  
OKLAHOMA CITY, OK 73112-4275

JOHN W. WASWO  
6417 NORTH ASBURY AVENUE  
OKLAHOMA CITY OK 73132

Formation(s) (Permit Valid for Listed Formations Only):

Name	Depth	Name	Depth
1 WILCOX	7970	6	
2		7	
3		8	
4		9	
5		10	

Spacing Orders: No Spacing

Location Exception Orders:

Increased Density Orders:

Pending CD Numbers:

Special Orders:

Total Depth: 8400

Ground Elevation: 1048

**Surface Casing: 220**

Depth to base of Treatable Water-Bearing FM: 170

Under Federal Jurisdiction: No

Fresh Water Supply Well Drilled: No

Surface Water used to Drill: No

PIT 1 INFORMATION

Approved Method for disposal of Drilling Fluids:

Type of Pit System: CLOSED Closed System Means Steel Pits

Type of Mud System: WATER BASED

Chlorides Max: 4000 Average: 1800

Is depth to top of ground water greater than 10ft below base of pit? Y

Within 1 mile of municipal water well? N

Wellhead Protection Area? N

Pit is located in a Hydrologically Sensitive Area.

Category of Pit: C

Liner not required for Category: C

Pit Location is BED AQUIFER

Pit Location Formation: KINGMAN

D. One time land application -- (REQUIRES PERMIT) PERMIT NO: 18-34330  
H. CLOSED SYSTEM=STEEL PITS PER OPERATOR REQUEST

Additional Surface Owner

Address

City, State, Zip

JAMES M. WASWO

16204 STILLMEADOWS DR.

EDMOND, OK 73013

Notes:

This permit does not address the right of entry or settlement of surface damages.  
The duration of this permit is SIX MONTHS, except as otherwise provided by Rule 165: 10-3-1.  
Rule 165: 10-3-4 (c) (7) (e) - The Operator shall give 24 Hours notice by telephone to the appropriate District Office of the Conservation Division as to when Surface Casing will be run.

Category	Description
HYDRAULIC FRACTURING	<p data-bbox="535 100 1023 130">4/19/2018 - G71 - OCC 165:10-3-10 REQUIRES:</p> <ol style="list-style-type: none"> <li data-bbox="535 151 1544 226">1) PRIOR TO COMMENCEMENT OF HYDRAULIC FRACTURING OPERATIONS FOR HORIZONTAL WELLS, NOTICE GIVEN FIVE BUSINESS DAYS IN ADVANCE TO OFFSET OPERATORS WITH WELLS COMPLETED IN THE SAME COMMON SOURCE OF SUPPLY WITHIN 1/2 MILE;</li> <li data-bbox="535 247 1544 348">2) WITH NOTICE ALSO GIVEN 48 HOURS IN ADVANCE OF HYDRAULIC FRACTURING ALL WELLS TO BOTH THE OCC CENTRAL OFFICE AND LOCAL DISTRICT OFFICES, USING THE "FRAC NOTICE FORM" FOUND AT THE FOLLOWING LINK: <a href="http://OCCEWEB.COM/OG/OGFORMS.HTML">OCCEWEB.COM/OG/OGFORMS.HTML</a>; AND,</li> <li data-bbox="535 369 1544 445">3) THE CHEMICAL DISCLOSURE OF HYDRAULIC FRACTURING INGREDIENTS FOR ALL WELLS TO BE REPORTED TO FRACFOCUS WITHIN 60 DAYS AFTER THE CONCLUSION THE HYDRAULIC FRACTURING OPERATIONS, USING THE FOLLOWING LINK: <a href="http://FRACFOCUS.ORG">FRACFOCUS.ORG</a></li> </ol>
SPACING	4/19/2018 - G71 - N/A - DISPOSAL WELL

This permit does not address the right of entry or settlement of surface damages.  
The duration of this permit is SIX MONTHS, except as otherwise provided by Rule 165: 10-3-1.  
Rule 165: 10-3-4 (c) (7) (e) - The Operator shall give 24 Hours notice by telephone to the appropriate District Office of the Conservation Division as to when Surface Casing will be run.

KINGFISHER County, Oklahoma  
 216'FSL - 663'FEL Section 33 Township 16N Range 05W I.M.

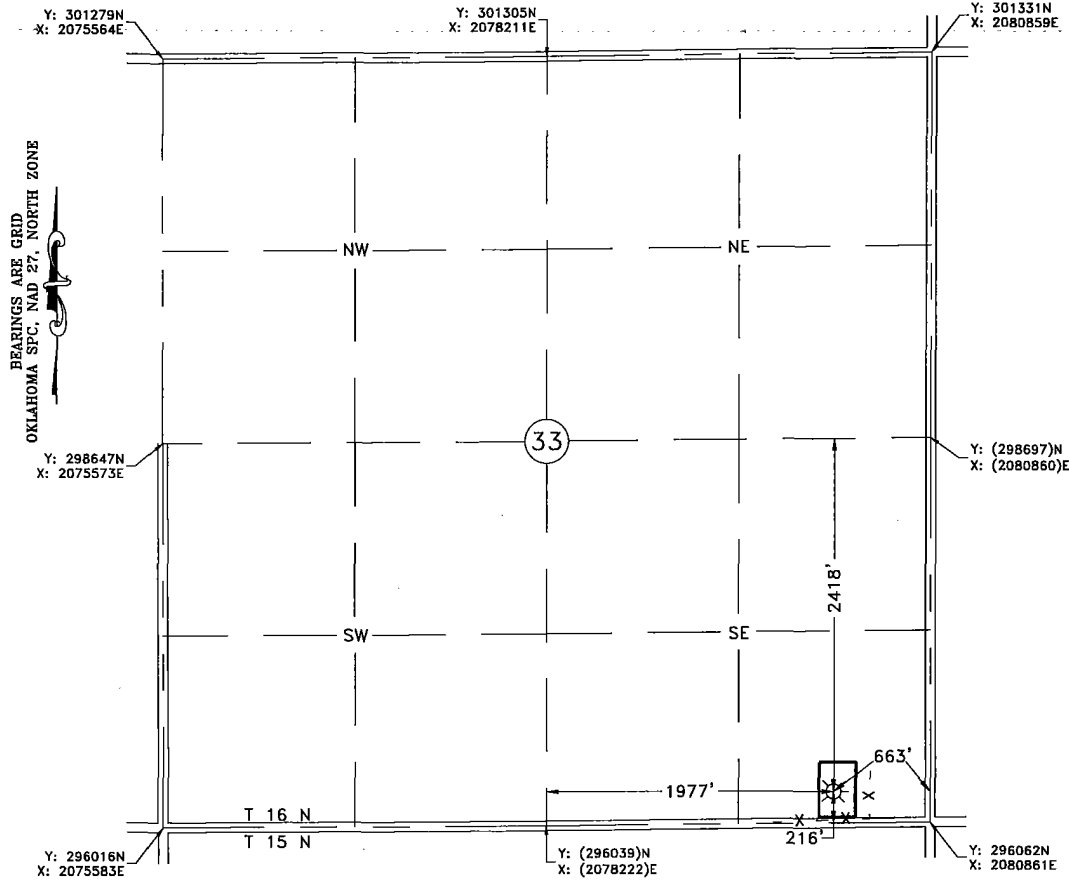

GPS OBSERVATION: LATITUDE: N35°48'49.0" STATE PLANE NAD 27 Y: 296273N  
 LONGITUDE: W97°43'46.3" OKLAHOMA NORTH ZONE X: 2080199E  
 LATITUDE: N35.813613  
 LONGITUDE: W97.729518

Operator: Hinkle Oil and Gas, Inc. Date Staked: 4/6/18  
 Lease Name: Whirlwind SWD Well No.: #1 Elevation: 1048'  
 Topography and Vegetation: CULTIVATION  
 Good Drill Site? YES Reference or Alt. Location Stakes Set: NONE  
 Best Accessibility to Location: FROM COUNTY ROAD

Distance and Direction  
 from Hwy. Jct. or town: FROM CASHION, HEAD WEST 2.8 MILES ON CO. RD. E0840, THEN NORTH 1.0  
MILE ON CO. RD. N2960, THEN WEST 0.1 MILE. LOCATION IS ON NORTH SIDE OF COUNTY ROAD.

**PRELIMINARY**

FRED ANTHONY SELENSKY DATE  
 OKLAHOMA L.P.L.S. No.: 1860

NOTE:  
 This is a plot of a proposed well location and does not represent a true boundary survey. The information shown hereon shall not be relied upon for the location or establishment of land boundary lines. All of the positions shown hereon have not been verified as being actual Section, Quarter or Property corners. Positions shown in (Parentheses) are based upon local occupation and improvements or calculated per proportional measurement and/or G.L.O. record distances. Review this plot and notify Gateway Services Group, LLC immediately of any possible discrepancy.

**Gateway**  
 Gateway Services Group, LLC  
 P.O. BOX 960  
 MEEKER, OK 74855  
 OFF. (405) 273-0954  
 FAX: (405) 273-0580  
 C.A. NO. 4051 (LS)  
 EXP. DATE 6-30-2018

**EXHIBIT "A" PRELIMINARY**  
 OEA 1505\_33 A4-6/7 #1  
 216'FSL - 663'FEL  
 SECTION 33, T 16 N - R 05 W. I.M.,  
 KINGFISHER COUNTY, OKLAHOMA

DRAWN BY: ERW	DATE: 4/10/18	CHK'D: CWP
GATEWAY NO.: 18-0284-101	SCALE: 1"=1000'	
PN:	JAF:	
REV. DWN.	DESCRIPTION	DATE

KINGFISHER County, Oklahoma  
 216'FSL - 663'FEL Section 33 Township 16N Range 05W I.M.



BEARINGS ARE GRID  
 OKLAHOMA SPC., NAD 27, NORTH ZONE

GPS OBSERVATION: LATITUDE: N35°48'49.0" STATE PLANE NAD 27 Y: 296273N  
 LONGITUDE: W97°43'46.3" OKLAHOMA NORTH ZONE X: 2080199E  
 LATITUDE: N35.813613  
 LONGITUDE: W97.729518

Operator: Hinkle Oil and Gas, Inc. Date Staked: 4/6/18  
 Lease Name: Whirlwind SWD Well No.: #1 Elevation: 1048'  
 Topography and Vegetation: CULTIVATION  
 Good Drill Site? YES Reference or Alt. Location Stakes Set: NONE  
 Best Accessibility to Location: FROM COUNTY ROAD

Distance and Direction  
 from Hwy. Jct. or town: FROM CASHION, HEAD WEST 2.8 MILES ON CO. RD. E0840, THEN NORTH 1.0  
MILE ON CO. RD, N2960, THEN WEST 0.1 MILE. LOCATION IS ON NORTH SIDE OF COUNTY ROAD.

**PRELIMINARY**

FRED ANTHONY SELENSKY DATE \_\_\_\_\_  
 OKLAHOMA L.P.L.S. NO.: 1860

NOTE:  
 This is a plot of a proposed well location and does not represent a true boundary survey. The information shown hereon shall not be relied upon for the location or establishment of land boundary lines. All of the positions shown hereon have not been verified as being actual Section, Quarter or Property corners. Positions shown in (Parentheses) are based upon local occupation and improvements or calculated per proportional measurement and/or G.L.O. record distances. Review this plot and notify Gateway Services Group, LLC immediately of any possible discrepancy.

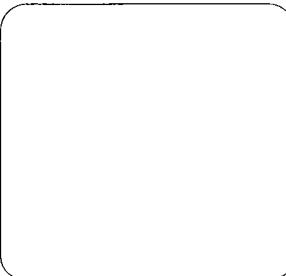

**Gateway**  
 Gateway Services Group, LLC  
 P.O. BOX 960  
 MEeker, OK 74855  
 OFF. (405) 273-0854  
 FAX (405) 273-0580  
 C.A. NO. 4081 (LS)  
 EXP. DATE 6-30-2018

**EXHIBIT "A" PRELIMINARY**  
 OEA 1605\_33 A4-6/7 #1  
 216'FSL - 663'FEL  
 SECTION 33, T 16 N - R 05 W, I.M.,  
 KINGFISHER COUNTY, OKLAHOMA

DRAWN BY: ERW	DATE: 4/16/18	CHK'D: CWP	
GATEWAY NO.: 18-0284-102		SCALE: 1"=1000'	
PN:	APP:		
REV	DWN	DESCRIPTION	DATE

KINGFISHER County, Oklahoma  
 216'FSL - 663'FEL Section 33 Township 16N Range 05W I.M.

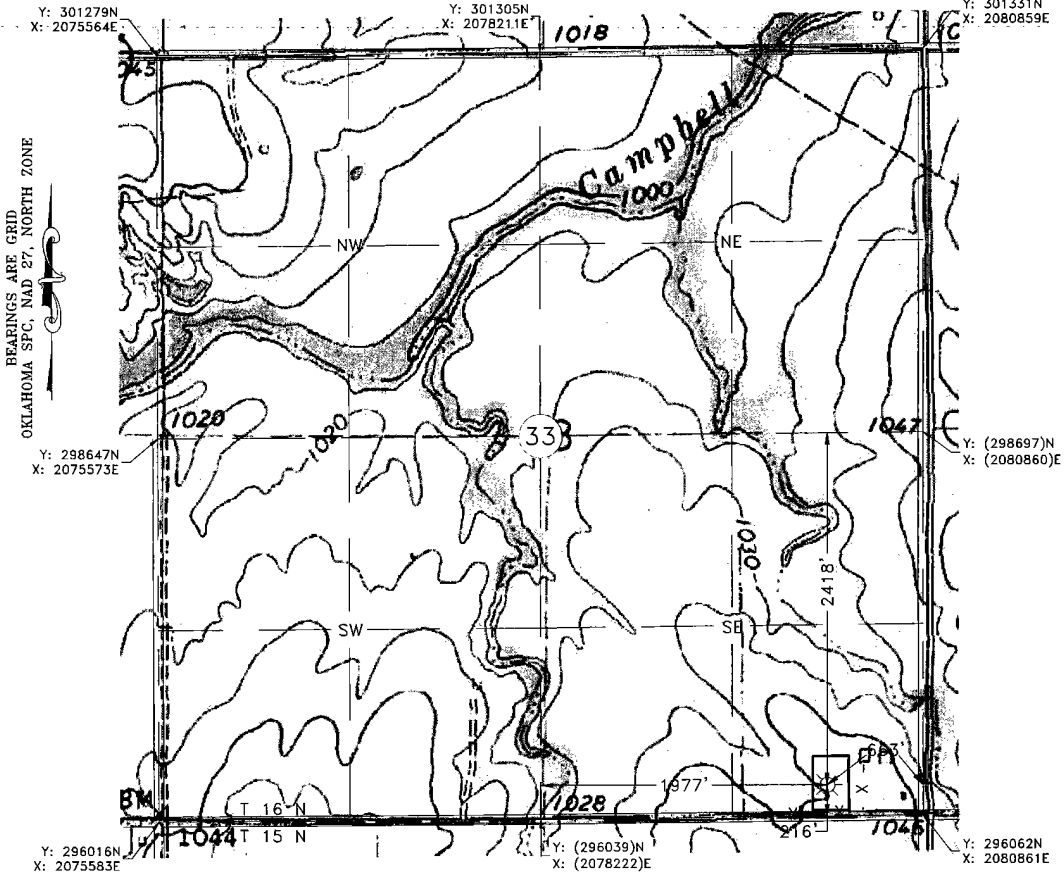

GPS OBSERVATION:    LATITUDE: N35°48'49.0"  
                               LONGITUDE: W97°43'46.3"  
                               LATITUDE: N35.813613  
                               LONGITUDE: W97.729518

STATE PLANE NAD 27    Y: 296273N  
 OKLAHOMA NORTH ZONE    X: 2080199E

Operator: OKLAHOMA ENERGY ACQUISITIONS, LP    Date Staked: 4/6/18

Lease Name: OEA 1605 33 A4-6/7    Well No.: #1    Elevation: 1048'

Topography and Vegetation: CULTIVATION

Good Drill Site? YES    Reference or Alt. Location Stakes Set: NONE

Best Accessibility to Location: FROM COUNTY ROAD

Distance and Direction  
 from Hwy. Jct. or town: FROM CASHION, HEAD WEST 2.8 MILES ON CO. RD. E0840, THEN NORTH 1.0 MILE ON CO. RD. N2960, THEN WEST 0.1 MILE. LOCATION IS ON NORTH SIDE OF COUNTY ROAD.

**PRELIMINARY**

FRED ANTHONY SELENSKY    DATE  
 OKLAHOMA L.P.L.S. NO.: 1860

NOTE:  
 This is a plot of a proposed well location and does not represent a true boundary survey. The information shown hereon shall not be relied upon for the location or establishment of land boundary lines. All of the positions shown hereon have not been verified as being actual Section, Quarter or Property corners. Positions shown in (Parentheses) are based upon local occupation and improvements or calculated per proportional measurement and/or G.L.O. record distances. Review this plot and notify Gateway Services Group, LLC immediately of any possible discrepancy.

**Gateway**  
 Gateway Services Group, LLC

PO. BOX 960  
 MEEKER, OK 74855  
 OFF. (405) 273-0954  
 FAX (405) 273-0580  
 C.A. NO. 4091 (LS)  
 EXP. DATE 6-30-2018

**EXHIBIT "A" PRELIMINARY**  
 OEA 1605\_33 A4-6/7 #1  
 216'FSL - 663'FEL  
 SECTION 33, T 16 N - R 05 W, I.M.,  
 KINGFISHER COUNTY, OKLAHOMA

DRAWN BY: ERW	DATE: 4/10/18	CHK'D: CWP
GATEWAY NO.: 18-0284-103	SCALE: 1"=1000'	
REV:	APP:	
REV. DWN.	DESCRIPTION	DATE

BEARINGS ARE GRID  
OKLAHOMA SPC. NAD 27, NORTH ZONE

T 16 N - R 05 W

SE/4  
SECTION 33

RIG SKID DIRECTION: NORTH ↑

33

CO. RD. N2960

OKLAHOMA ENERGY  
ACQUISITIONS, LP  
OEA 1605\_33 A4-6/7 #1

T16N CO. RD. E0830 3|2  
T15N

VICINITY MAP: N.T.S.

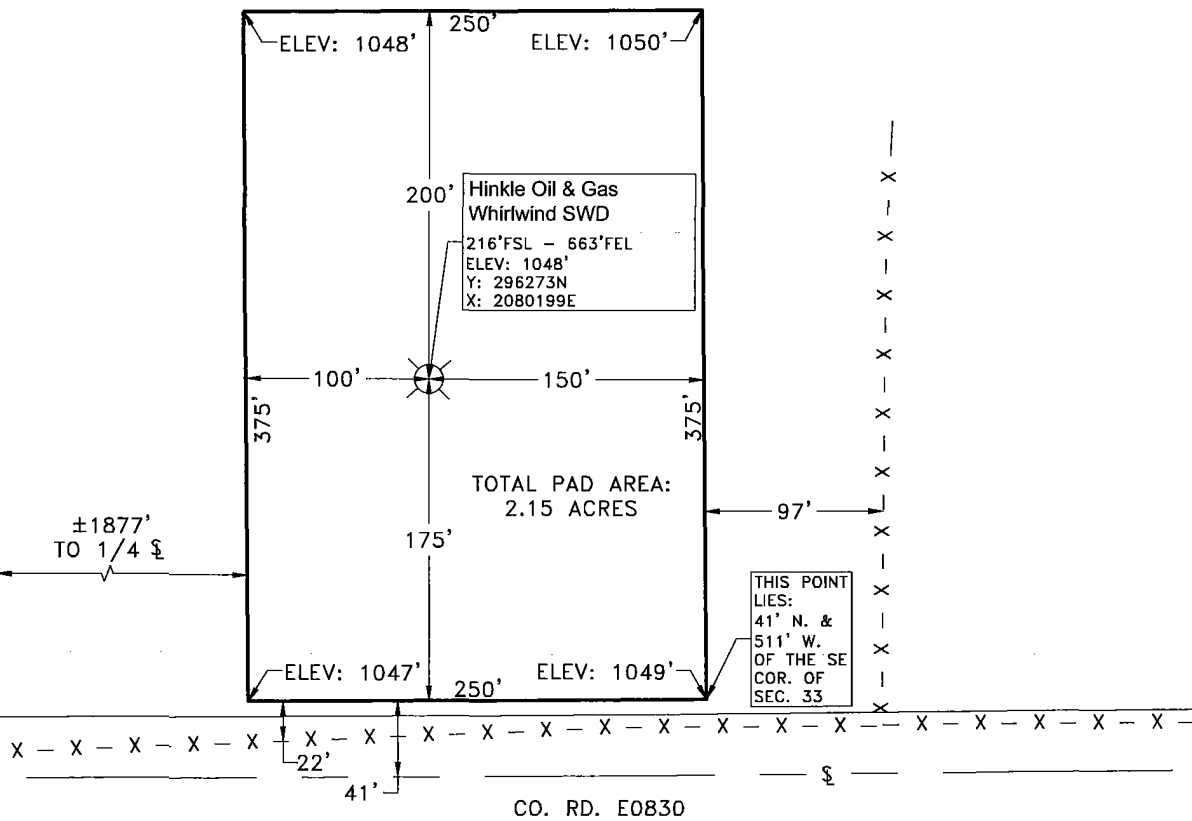

PLAT SHOWING:  
PROPOSED PAD AREA IN THE SE/4 OF  
SECTION 33, T 16 N - R 05 W, I.M.,  
KINGFISHER COUNTY, OKLAHOMA

NOTE:  
This is a plat of a proposed well location and does not represent a true boundary survey. The information shown hereon shall not be relied upon for the location or establishment of land boundary lines. All of the positions shown hereon have not been verified as being actual Section, Quarter or Property corners. Positions shown in (Parentheses) are based upon local occupation and improvements or calculated per proportional measurement and/or G.L.O. record distances. Review this plat and notify Gateway Services Group, LLC immediately of any possible discrepancy.

**Gateway**  
Gateway Services Group, LLC

PO. BOX 960  
MEEKER, OK 74855  
OFF. (405) 273-0954  
FAX (405) 273-0580  
C.A. NO. 4091 (LS)  
EXP. DATE 6-30-2018

**EXHIBIT "A" PRELIMINARY**  
OEA 1605\_33 A4-6/7 #1  
216'FSL - 663'FEL  
SE/4 SECTION 33, T 16 N - R 05 W, I.M.,  
KINGFISHER COUNTY, OKLAHOMA

DRAWN BY: ERW	DATE: 4/10/18	CHK'D: CWP
GATEWAY NO.: 18-0284-104		SCALE: 1"=100'
PN:	APP:	
REV.	DWN.	DESCRIPTION
		DATE

SECTION 33, T 16 N - R 05 W, I.M.,  
KINGFISHER COUNTY, OKLAHOMA

BEARINGS ARE GRID  
OKLAHOMA SPC, NAD 27, NORTH ZONE

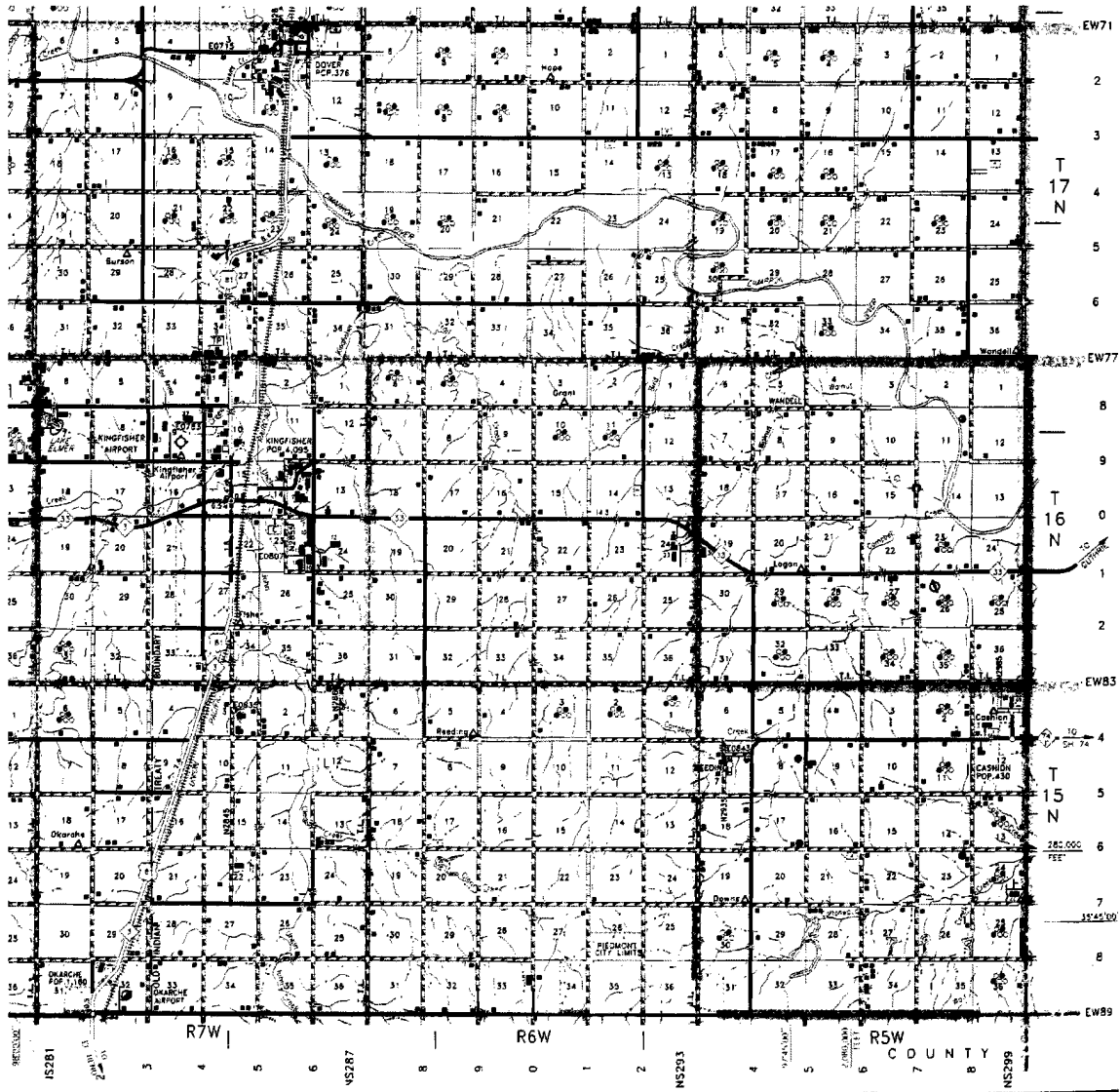

**Gateway**  
Gateway Services Group, LLC

PO. BOX 960  
MEEKER, OK 74855  
OFF. (405) 273-0954  
FAX (405) 273-0580  
C.A. NO. 4091 (LS)  
EXP. DATE 6-30-2018

**EXHIBIT "A" PRELIMINARY**  
OEA 1605\_33 A4-6/7 #1  
216' FSL - 663' FEL  
SECTION 33, T 16 N - R 05 W, I.M.,  
KINGFISHER COUNTY, OKLAHOMA

DRAWN BY: ERW		DATE: 4/10/18	CHK'D: CWP
GATEWAY NO.: 18-0284-105		SCALE: NTS	
PN:		APE:	
REV.	DWN.	DESCRIPTION	DATE