

OKLAHOMA CORPORATION COMMISSION
OIL & GAS CONSERVATION DIVISION
P.O. BOX 52000
OKLAHOMA CITY, OK 73152-2000
(Rule 165:10-3-1)

API NUMBER: 073 26016

Approval Date: 04/18/2018
Expiration Date: 10/18/2018

Horizontal Hole Oil & Gas

PERMIT TO DRILL

WELL LOCATION: Sec: 30 Twp: 17N Rge: 5W

County: KINGFISHER

SPOT LOCATION: SW SW SE SE

FEET FROM QUARTER: FROM SOUTH FROM EAST

SECTION LINES: 202 1222

Lease Name: LINCOLN SE OSWEGO UNIT

Well No: 93-6HO

Well will be 202 feet from nearest unit or lease boundary.

Operator Name: HINKLE OIL & GAS INC

Telephone: 4058480924

OTC/OCC Number: 21639 0

HINKLE OIL & GAS INC
5600 N MAY AVE STE 295
OKLAHOMA CITY, OK 73112-4275

NORMAN SHUTLER TRUST
P.O. BOX 957
KINGFISHER OK 73750

Formation(s) (Permit Valid for Listed Formations Only):

Name	Depth	Name	Depth
1 OSWEGO	6375	6	
2		7	
3		8	
4		9	
5		10	

Spacing Orders: 52793

Location Exception Orders:

Increased Density Orders:

Pending CD Numbers:

Special Orders:

Total Depth: 11839

Ground Elevation: 992

Surface Casing: 210

Depth to base of Treatable Water-Bearing FM: 160

Under Federal Jurisdiction: No

Fresh Water Supply Well Drilled: No

Surface Water used to Drill: No

PIT 1 INFORMATION

Type of Pit System: CLOSED Closed System Means Steel Pits

Type of Mud System: WATER BASED

Chlorides Max: 4000 Average: 1800

Is depth to top of ground water greater than 10ft below base of pit? Y

Within 1 mile of municipal water well? N

Wellhead Protection Area? N

Pit is located in a Hydrologically Sensitive Area.

Category of Pit: C

Liner not required for Category: C

Pit Location is AP/TE DEPOSIT

Pit Location Formation: TERRACE

Approved Method for disposal of Drilling Fluids:

D. One time land application -- (REQUIRES PERMIT)

PERMIT NO: 18-34250

H. CLOSED SYSTEM=STEEL PITS (REQUIRED - CIMARRON RIVER)

This permit does not address the right of entry or settlement of surface damages.

The duration of this permit is SIX MONTHS, except as otherwise provided by Rule 165: 10-3-1.

Rule 165: 10-3-4 (c) (7) (e) - The Operator shall give 24 Hours notice by telephone to the appropriate District Office of the Conservation Division as to when Surface Casing will be run.

HORIZONTAL HOLE 1

Sec 30 Twp 17N Rge 5W County KINGFISHER

Spot Location of End Point: NW NW NE NE

Feet From: NORTH 1/4 Section Line: 1

Feet From: EAST 1/4 Section Line: 1030

Depth of Deviation: 5868

Radius of Turn: 573

Direction: 3

Total Length: 5071

Measured Total Depth: 11839

True Vertical Depth: 6376

End Point Location from Lease,
Unit, or Property Line: 1030

Notes:

Category

Description

HYDRAULIC FRACTURING

4/9/2018 - G71 - OCC 165:10-3-10 REQUIRES:

1) PRIOR TO COMMENCEMENT OF HYDRAULIC FRACTURING OPERATIONS FOR HORIZONTAL WELLS, NOTICE GIVEN FIVE BUSINESS DAYS IN ADVANCE TO OFFSET OPERATORS WITH WELLS COMPLETED IN THE SAME COMMON SOURCE OF SUPPLY WITHIN 1/2 MILE;

2) WITH NOTICE ALSO GIVEN 48 HOURS IN ADVANCE OF HYDRAULIC FRACTURING ALL WELLS TO BOTH THE OCC CENTRAL OFFICE AND LOCAL DISTRICT OFFICES, USING THE "FRAC NOTICE FORM" FOUND AT THE FOLLOWING LINK: OCCEWEB.COM/OG/OGFORMS.HTML; AND,

3) THE CHEMICAL DISCLOSURE OF HYDRAULIC FRACTURING INGREDIENTS FOR ALL WELLS TO BE REPORTED TO FRACFOCUS WITHIN 60 DAYS AFTER THE CONCLUSION THE HYDRAULIC FRACTURING OPERATIONS, USING THE FOLLOWING LINK: FRACFOCUS.ORG

SPACING - 52793

4/18/2018 - G75 - (UNIT) 19 & 30-17N-5W
EST LINCOLN SOUTHEAST OSWEGO UNIT FOR OSWG

TOPOGRAPHIC LAND SURVEYORS OF OKLAHOMA

13800 WIRELESS WAY, OKLA. CITY, OKLA. 73134 * LOCAL (405) 843-4847 * OUT OF STATE (800) 654-3219
 Certificate of Authorization No. 1293 LS

API 073-26016

KINGFISHER

County, Oklahoma

202'FSL-1222'FEL Section 30 Township 17N Range 5W I.M.

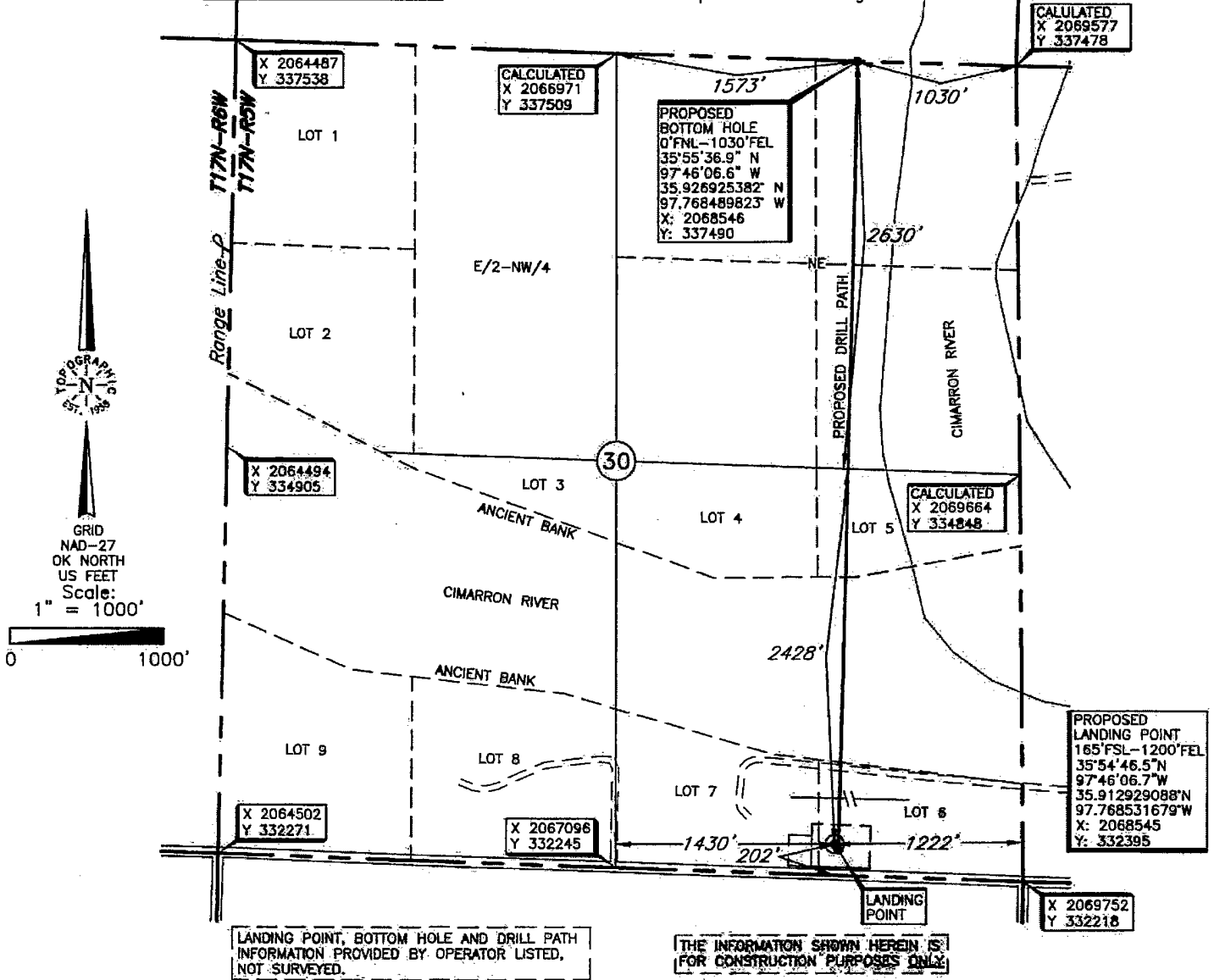

Operator: HINKLE OIL & GAS

Lease Name: LSEOU

Well No.: 93-6HO

ELEVATION:

992' Gr. at Stake

Topography & Vegetation Loc. fell in river bottom field, ±151' North of E-W pipeline, ±295' South of E-W pipeline

Good Drill Site? Yes Reference Stakes or Alternate Location Stakes Set None

Best Accessibility to Location From South off county road.

Distance & Direction from Hwy Jct or Town From the Logan/Kingfisher County Line on St. Hwy 33, go ± 5 miles West on St. Hwy 33, then ± 5 miles North to the Southeast Corner of Section 30, T17N-R5W.

This information was gathered with a GPS receiver with ±1 foot Horiz./Vert. accuracy.

DATUM: NAD-27
 LAT: 35°54'46.9" N
 LONG: 97°46'07.0" W
 LAT: 35.913031638' N
 LONG: 97.768610478' W
 STATE PLANE COORDINATES: (US Feet)
 ZONE: OK NORTH
 X: 2068522
 Y: 332433

Revision A Date of Drawing: April 3, 2018
 Invoice # 291594 Date Staked: Mar. 29, 2018 NB

CERTIFICATE:
 I, Thomas L. Howell, an Oklahoma Licensed Land Surveyor and an authorized agent of Topographic Land Surveyors of Oklahoma, do hereby certify to the information shown herein
Thomas L. Howell
 Oklahoma Lic. No. 1433

