

OKLAHOMA CORPORATION COMMISSION
OIL & GAS CONSERVATION DIVISION
P.O. BOX 52000
OKLAHOMA CITY, OK 73152-2000
(Rule 165:10-3-1)

API NUMBER: 073 25858 A

Approval Date: 12/13/2017
Expiration Date: 06/13/2018

Horizontal Hole Oil & Gas

Amend reason: 1. WELL NUMBER CHANGE
2. CHANGE TO BHL

AMEND PERMIT TO DRILL

WELL LOCATION: Sec: 23 Twp: 16N Rge: 6W County: KINGFISHER
SPOT LOCATION: SW SW SW SE FEET FROM QUARTER: FROM SOUTH FROM EAST
SECTION LINES: 270 2424

Lease Name: ORBIT 1606 Well No: 6-23MH Well will be 270 feet from nearest unit or lease boundary.

Operator Name: OKLAHOMA ENERGY ACQUISITIONS LP Telephone: 2815300991 OTC/OCC Number: 23509 0

OKLAHOMA ENERGY ACQUISITIONS LP
15021 KATY FREEWAY STE 400
HOUSTON, TX 77094-1900

CHARLEY C. ROBINSON
PO BOX 1215
GUTHRIE OK 73044

Formation(s) (Permit Valid for Listed Formations Only):

Name	Depth	Name	Depth
1 MISSISSIPPIAN (EX CHESTER)	7570	6	
2		7	
3		8	
4		9	
5		10	

Spacing Orders: 669265

Location Exception Orders:

Increased Density Orders:

Pending CD Numbers: 201704866

Special Orders:

Total Depth: 12500

Ground Elevation: 1120

Surface Casing: 500

Depth to base of Treatable Water-Bearing FM: 270

Under Federal Jurisdiction: No

Fresh Water Supply Well Drilled: No

Surface Water used to Drill: No

PIT 1 INFORMATION

Approved Method for disposal of Drilling Fluids:

Type of Pit System: CLOSED Closed System Means Steel Pits

Type of Mud System: WATER BASED

Chlorides Max: 4000 Average: 1800

Is depth to top of ground water greater than 10ft below base of pit? Y

Within 1 mile of municipal water well? N

Wellhead Protection Area? N

Pit is not located in a Hydrologically Sensitive Area.

Category of Pit: C

Liner not required for Category: C

Pit Location is NON HSA

Pit Location Formation: SALT PLAINS

D. One time land application -- (REQUIRES PERMIT) PERMIT NO: 17-33479
H. CLOSED SYSTEM=STEEL PITS PER OPERATOR REQUEST

This permit does not address the right of entry or settlement of surface damages.
The duration of this permit is SIX MONTHS, except as otherwise provided by Rule 165: 10-3-1.
Rule 165: 10-3-4 (c) (7) (e) - The Operator shall give 24 Hours notice by telephone to the appropriate District Office of the Conservation Division as to when Surface Casing will be run.

HORIZONTAL HOLE 1

Sec 23 Twp 16N Rge 6W County KINGFISHER

Spot Location of End Point: NW NW NW NE

Feet From: NORTH 1/4 Section Line: 165

Feet From: EAST 1/4 Section Line: 2587

Depth of Deviation: 6796

Radius of Turn: 477

Direction: 355

Total Length: 4955

Measured Total Depth: 12500

True Vertical Depth: 7570

End Point Location from Lease,
Unit, or Property Line: 165

Notes:

Category

Description

HYDRAULIC FRACTURING

11/21/2017 - G71 - OCC 165:10-3-10 REQUIRES:

- 1) PRIOR TO COMMENCEMENT OF HYDRAULIC FRACTURING OPERATIONS FOR HORIZONTAL WELLS, NOTICE GIVEN FIVE BUSINESS DAYS IN ADVANCE TO OFFSET OPERATORS WITH WELLS COMPLETED IN THE SAME COMMON SOURCE OF SUPPLY WITHIN 1/2 MILE;
- 2) WITH NOTICE ALSO GIVEN 48 HOURS IN ADVANCE OF HYDRAULIC FRACTURING ALL WELLS TO BOTH THE OCC CENTRAL OFFICE AND LOCAL DISTRICT OFFICES, USING THE "FRAC NOTICE FORM" FOUND AT THE FOLLOWING LINK: OCCEWEB.COM/OG/OGFORMS.HTML; AND,
- 3) THE CHEMICAL DISCLOSURE OF HYDRAULIC FRACTURING INGREDIENTS FOR ALL WELLS TO BE REPORTED TO FRACFOCUS WITHIN 60 DAYS AFTER THE CONCLUSION THE HYDRAULIC FRACTURING OPERATIONS, USING THE FOLLOWING LINK: FRACFOCUS.ORG

PENDING CD - 201704866

12/12/2017 - G58 - (I.O) 23-16N-6W
X201704864 MSNLC, OTHERS
COMP. INT. NCT 165' FSL, NCT 165' FNL, NCT 330' FEL OR FWL
NO OP. NAMED
REC 9/11/2017 (DUNN)

SPACING - 669265

12/12/2017 - G58 - (640)(HOR) 23-16N-6W
VAC OTHER
EXT 665108 MSNLC, OTHERS
POE TO BHL NLT 660' FB
(COEXIST SP. ORDER # 61541/61637 MSSLM)

073-25858



CIMARRON SURVEYING & MAPPING CO. C.A. No. 1780 Expires JUNE 30, 2018

1530 SW 89TH STREET, Bldg. C3 Oklahoma City, OK (405) 692-7348 CIMSURVEY.COM

KINGFISHER

County, Oklahoma

270'FSL - 2424'FEL Section 23 Township 16N Range 6W I.M.

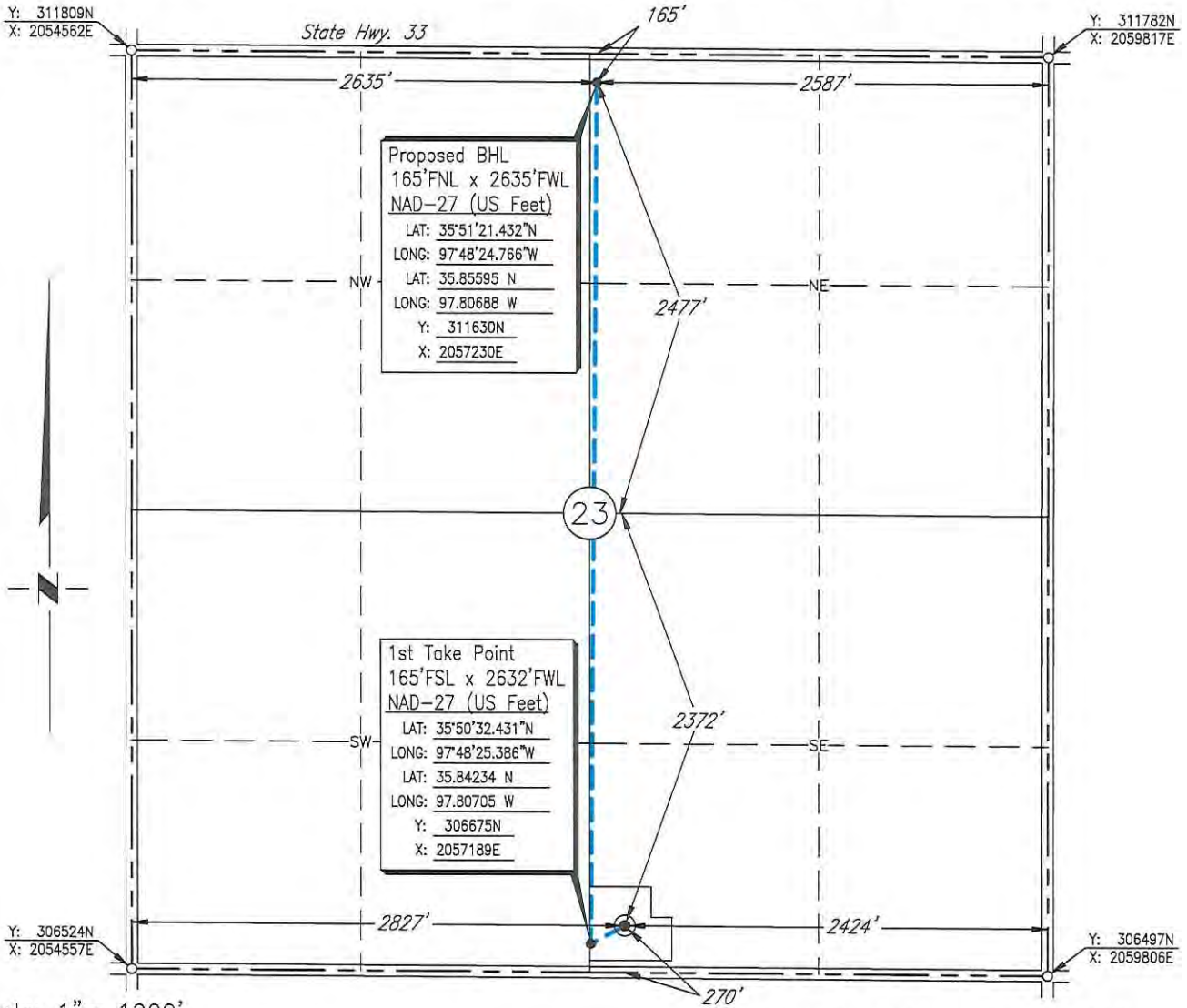

Scale: 1" = 1000'

Date Staked: September 14, 2016

GPS Observation: Latitude 35°50'33.456" N Longitude 97°48'23.026" W Latitude 35.84263 N Longitude 97.80640 W

State Plane NAD27 Y: 306779N Oklahoma North Zone: X:2057383E

Operator: OKLAHOMA ENERGY ACQUISITIONS, LP

Elevation: 1120'

Lease Name: Orbit 1606

Well No.: 6-23MH

Topography & Vegetation: Cultivation

Alternate Location Stakes Set: No Good Drill Site? Yes

Best Accessibility to Location: From the South Line

Distance & Direction

from Hwy Jct or Town: From the town of Kingfisher; Thence east approx. 7 1/2 miles along State Hwy. 33; Thence south 1 mile to the Southeast Corner of Section 23.

SURVEYOR'S CERTIFICATE:

I, D. MIKE DOSSEY, Registered Professional Land Surveyor, No. 1431 do hereby certify that the above described well location was carefully staked on the ground as shown and that all ties and distances shown are from existing lines of occupation.

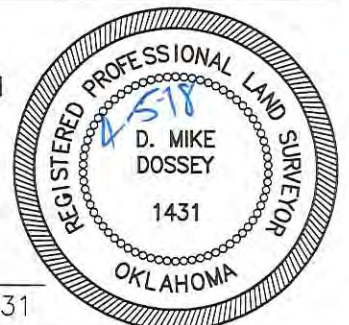

JOB NO.: 1614217C				
DATE: 11/13/17	1	LATERAL	04/05/18	S.R.T.
DRAWN BY: S.R.T.	NO.	REVISION	DATE	BY

D. Mike Dossey
D. MIKE DOSSEY R.P.L.S. # 1431