

OKLAHOMA CORPORATION COMMISSION
OIL & GAS CONSERVATION DIVISION
P.O. BOX 52000
OKLAHOMA CITY, OK 73152-2000
(Rule 165:10-3-1)

API NUMBER: 051 24318

Approval Date: 04/06/2018
Expiration Date: 10/06/2018

Horizontal Hole Oil & Gas

PERMIT TO DRILL

WELL LOCATION: Sec: 25 Twp: 6N Rge: 7W

County: GRADY

SPOT LOCATION:

FEET FROM QUARTER: FROM SOUTH FROM EAST

SECTION LINES: 280 660

Lease Name: GRANT 0607 25-24

Well No: 1WH

Well will be 280 feet from nearest unit or lease boundary.

Operator Name: REBELLION ENERGY LLC

Telephone: 9187793163

OTC/OCC Number: 23733 0

REBELLION ENERGY LLC
5416 S YALE AVE STE 300
TULSA, OK 74135-6241

SCHLECHT FARMS, C/O JAMES SCHLECHT
1174 COUNTY ROAD 1410
NINNEKAH OK 73067

Formation(s) (Permit Valid for Listed Formations Only):

	Name	Depth	Name	Depth
1	MISSISSIPPIAN	15950	6	
2	WOODFORD	16200	7	
3	HUNTON	16450	8	
4			9	
5			10	

Spacing Orders: 667535
670018

Location Exception Orders:

Increased Density Orders:

Pending CD Numbers: 201703550
201703551
201802654

Special Orders:

Total Depth: 23673

Ground Elevation: 1070

Surface Casing: 1500

Depth to base of Treatable Water-Bearing FM: 490

Under Federal Jurisdiction: No

Fresh Water Supply Well Drilled: No

Surface Water used to Drill: No

PIT 1 INFORMATION

Approved Method for disposal of Drilling Fluids:

Type of Pit System: CLOSED Closed System Means Steel Pits

Type of Mud System: WATER BASED

Chlorides Max: 5000 Average: 3000

Is depth to top of ground water greater than 10ft below base of pit? Y

Within 1 mile of municipal water well? N

Wellhead Protection Area? N

Pit is located in a Hydrologically Sensitive Area.

Category of Pit: C

Liner not required for Category: C

Pit Location is ALLUVIAL

Pit Location Formation: ALLUVIUM

D. One time land application -- (REQUIRES PERMIT)

PERMIT NO: 18-34153

H. SEE MEMO

This permit does not address the right of entry or settlement of surface damages.

The duration of this permit is SIX MONTHS, except as otherwise provided by Rule 165: 10-3-1.

Rule 165: 10-3-4 (c) (7) (e) - The Operator shall give 24 Hours notice by telephone to the appropriate District Office of the Conservation Division as to when Surface Casing will be run.

PIT 2 INFORMATION

Type of Pit System: CLOSED Closed System Means Steel Pits

Type of Mud System: OIL BASED

Chlorides Max: 300000 Average: 200000

Is depth to top of ground water greater than 10ft below base of pit? Y

Within 1 mile of municipal water well? N

Wellhead Protection Area? N

Pit is located in a Hydrologically Sensitive Area.

Category of Pit: C

Liner not required for Category: C

Pit Location is ALLUVIAL

Pit Location Formation: ALLUVIUM

HORIZONTAL HOLE 1

Sec 24 Twp 6N Rge 7W County GRADY

Spot Location of End Point: NW SE NE SE

Feet From: SOUTH 1/4 Section Line: 1950

Feet From: EAST 1/4 Section Line: 380

Depth of Deviation: 15831

Radius of Turn: 477

Direction: 10

Total Length: 7092

Measured Total Depth: 23673

True Vertical Depth: 16450

End Point Location from Lease,
Unit, or Property Line: 380

Notes:

Category

Description

DEEP SURFACE CASING

3/20/2018 - G71 - APPROVED; NOTIFY OCC FIELD INSPECTOR IMMEDIATELY OF ANY LOSS OF CIRCULATION OR FAILURE TO CIRCULATE CEMENT TO SURFACE ON ANY CONDUCTOR OR SURFACE CASING

HYDRAULIC FRACTURING

3/20/2018 - G71 - OCC 165:10-3-10 REQUIRES:

1) PRIOR TO COMMENCEMENT OF HYDRAULIC FRACTURING OPERATIONS FOR HORIZONTAL WELLS, NOTICE GIVEN FIVE BUSINESS DAYS IN ADVANCE TO OFFSET OPERATORS WITH WELLS COMPLETED IN THE SAME COMMON SOURCE OF SUPPLY WITHIN 1/2 MILE;

2) WITH NOTICE ALSO GIVEN 48 HOURS IN ADVANCE OF HYDRAULIC FRACTURING ALL WELLS TO BOTH THE OCC CENTRAL OFFICE AND LOCAL DISTRICT OFFICES, USING THE "FRAC NOTICE FORM" FOUND AT THE FOLLOWING LINK: OCCEWEB.COM/OG/OGFORMS.HTML; AND,

3) THE CHEMICAL DISCLOSURE OF HYDRAULIC FRACTURING INGREDIENTS FOR ALL WELLS TO BE REPORTED TO FRACFOCUS WITHIN 60 DAYS AFTER THE CONCLUSION THE HYDRAULIC FRACTURING OPERATIONS, USING THE FOLLOWING LINK: FRACFOCUS.ORG

MEMO

3/20/2018 - G71 - PITS 1 & 2 - CLOSED SYSTEM=STEEL PITS (REQUIRED - LITTLE WASHITA RIVER), PIT 2 - OBM RETURNED TO VENDOR, CUTTINGS PERMITTED PER DISTRICT

This permit does not address the right of entry or settlement of surface damages.

The duration of this permit is SIX MONTHS, except as otherwise provided by Rule 165: 10-3-1.

Rule 165: 10-3-4 (c) (7) (e) - The Operator shall give 24 Hours notice by telephone to the appropriate District Office of the Conservation Division as to when Surface Casing will be run.

Category	Description
PENDING CD - 201703550	<p>3/20/2018 - G58 - (I.O.) 24 & 25-6N-7W X670018 MSSP, WDFD, HNTN (24-6N-7W) X667535 MSSP, WDFD, HNTN (25-6N-7W) SHL 50' FSL, 330' FEL OF 25-6N-7W** COMPL. INT. (25-6N-7W) NCT 165' FSL, NCT 0' FNL, NCT 330' FEL COMPL. INT. (24-6N-7W) NCT 0' FSL, NCT 165' FNL, NCT 330' FEL*** NO OP. NAMED REC 3/13/2018 (DUNN)</p> <p>**PLAT SHOWS SHL AT 280' FSL, 660' FEL ***PLAT SHOW WELL ONLY GOING TO 1950' FSL OF SEC 24; TO BE CORRECTED AT HEARING FOR INTERM ORDER PER ATTORNEY FOR OP.</p>
PENDING CD - 201703551	<p>3/20/2018 - G58 - (I.O.) 24 & 25-6N-7W EST MULTIUNIT HORIZONTAL WELL X670018 MSSP, WDFD, HNTN (24-6N-7W) X667535 MSSP, WDFD, HNTN (25-6N-7W) (MSSP, HNTN ARE ADJACENT COMMON SOURCES OF SUPPLY TO WDFD) 50% 24-6N-7W** 50% 25-6N-7W** NO OP NAMED REC 3/13/2018 (DUNN)</p> <p>**PLAT SHOWS WELLBORE ONLY TO 1950' FSL IN SEC 24; WELL UNLIKELY TO BE 50-50 SPLIT; TO BE CORRECT AT HEARING FOR INTERIM ORDER PER ATTORNEY FOR OP.</p>
PENDING CD - 201802654	<p>4/5/2018 - G58 - 24-6N-7W X670018 WDFD 1 WELL NO OP. NAMED HEARING 4/23/2018</p>
SPACING - 667535	<p>3/20/2018 - G58 - (640)(HOR) 25-6N-7W EST MSSP, WDFD, HNTN COMPL. INT. (MSSP, HNTN) NCT 660' FB COMPL. INT. (WDFD) NCT 165' FNL & FSL, NCT 330' FEL & FWL</p>
SPACING - 670018	<p>3/20/2018 - G58 - (640)(HOR) 24-6N-7W EST MSSP, WDFD, HNTN COMPL. INT. (MSSP, HNTN) NLT 660' FB COMPL. INT. (WDFD) NLT 165' FNL & FSL, NLT 330' FEL & FWL</p>
WATERSHED STRUCTURE	<p>3/20/2018 - G71 - WELL WITHIN 1/2 MILE OF AN OKLAHOMA CONSERVATION COMMISSION WATERSHED STRUCTURE. CONTACT THE LOCAL CONSERVATION DISTRICT OFFICE AT (405) 224-0523 PRIOR TO DRILLING</p>

This permit does not address the right of entry or settlement of surface damages.
The duration of this permit is SIX MONTHS, except as otherwise provided by Rule 165: 10-3-1.
Rule 165: 10-3-4 (c) (7) (e) - The Operator shall give 24 Hours notice by telephone to the appropriate District Office of the Conservation Division as to when Surface Casing will be run.

280'FSL-660'FEL Section 25 Township 6N Range 7W I.M.

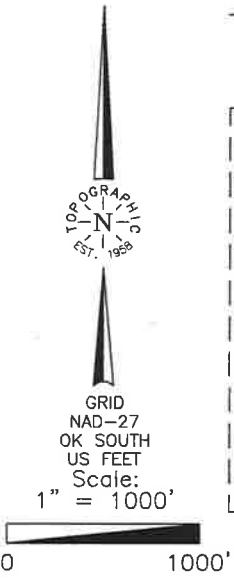

LANDING POINT, BOTTOM HOLE, AND DRILL PATH INFORMATION PROVIDED BY OPERATOR LISTED, NOT SURVEYED.

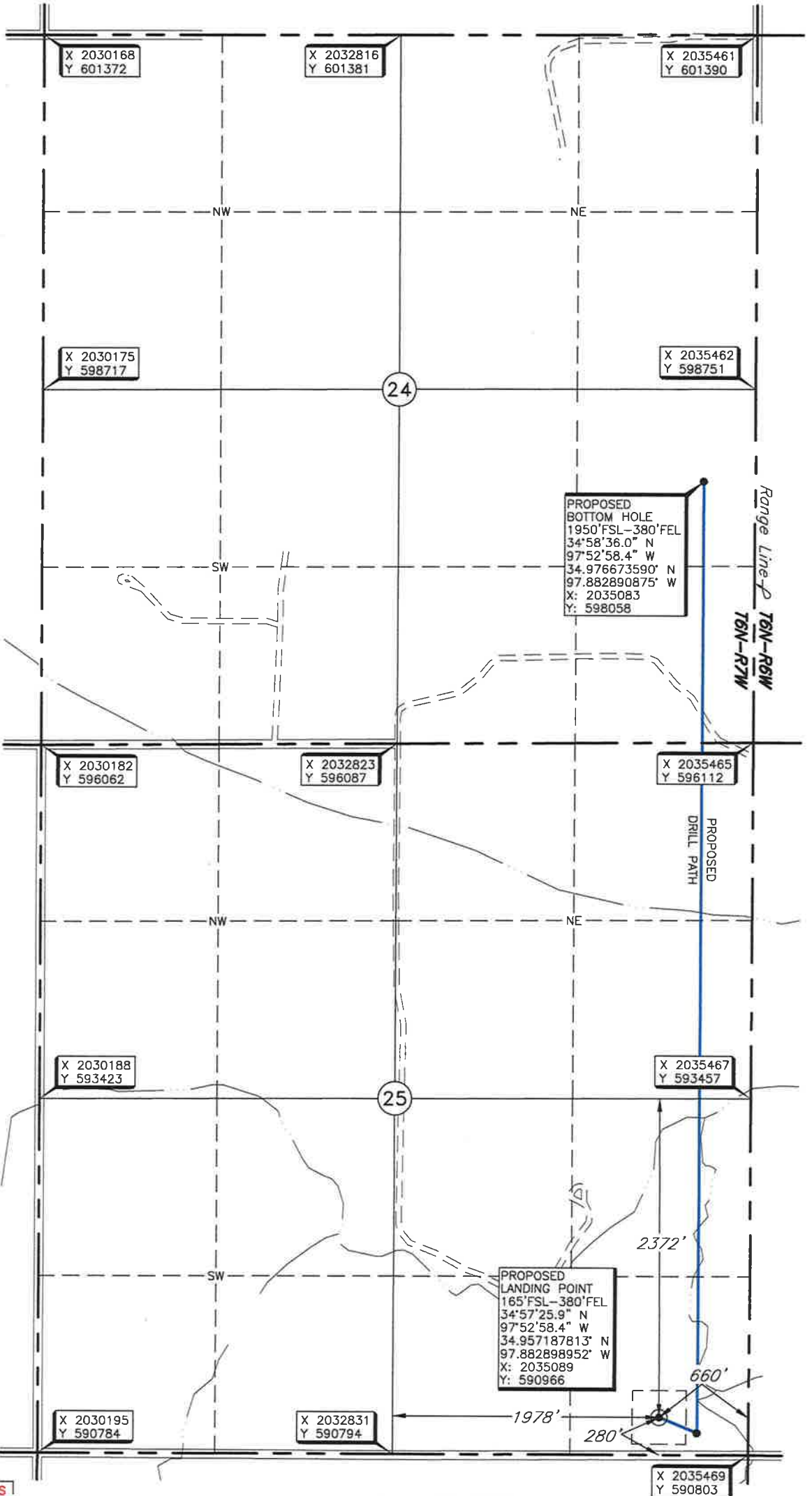

Operator: REBELLION ENERGY
 Lease Name: GRANT 0607 25-24
 Topography & Vegetation Location fell on pad under construction
 Good Drill Site? Yes
 Reference Stakes or Alternate Location Stakes Set None
 Best Accessibility to Location From county road south of well location.
 Distance & Direction From the junction of US Hwy 81 and St. Hwy 19, go ± 1 mile East on St. Hwy. 19, then ± 2.5 miles South, then ± 1 mile East to the Southeast Corner of Section 25, T6N-R7W.
 Well No.: 1WH
ELEVATION:
1080' Gr. on Pad Under Construction

THE INFORMATION SHOWN HEREIN IS FOR CONSTRUCTION PURPOSES ONLY

DATUM: NAD-27
 LAT: 34°57'27.0" N
 LONG: 97°53'01.8" W
 LAT: 34.957501939° N
 LONG: 97.88382990° W
 STATE PLANE COORDINATES: (US Feet)
 ZONE: OK SOUTH
 X: 2034809
 Y: 591080

Date of Drawing: March 16, 2018
 Invoice # 289803 Date Staked: March 15, 2018 NB

CERTIFICATE:

I, Thomas L. Howell an Oklahoma Licensed Land Surveyor and an authorized agent of Topographic Land Surveyors of Oklahoma, do hereby certify to the information shown herein

Thomas L. Howell

Oklahoma Lic. No. 1433

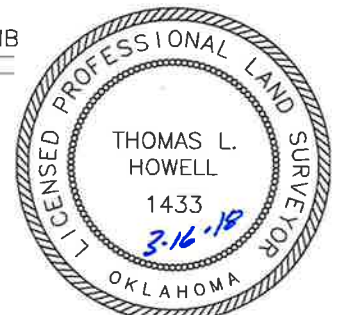

TOPOGRAPHIC LAND SURVEYORS OF OKLAHOMA

13800 WIRELESS WAY, OKLA. CITY, OKLA. 73134 * LOCAL (405) 843-4847 * OUT OF STATE (800) 654-3219
 Certificate of Authorization No. 1293 LS

GRADY

County, Oklahoma

280' FSL-660' FEL Section 25 Township 6N Range 7W I.M.

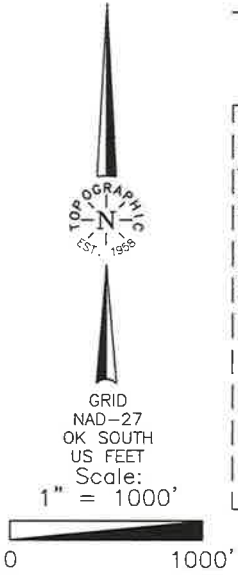

LANDING POINT, BOTTOM HOLE, AND DRILL PATH INFORMATION PROVIDED BY OPERATOR LISTED, NOT SURVEYED.



Operator: REBELLION ENERGY
 Lease Name: GRANT 0607 25-24

Well No.: 1WH
 Topography & Vegetation Location fell on pod under construction
 Good Drill Site? Yes
 Reference Stakes or Alternate Location Stakes Set None

ELEVATION:
 1080' Gr. on Pod Under Construction

Best Accessibility to Location From county road south of well location.
 Distance & Direction From the junction of US Hwy 81 and St. Hwy 19, go ± 1 mile East on St. Hwy. 19, then ± 2.5 miles South, then ± 1 mile East to the Southeast Corner of Section 25, T6N-R7W.

THE INFORMATION SHOWN HEREIN IS FOR CONSTRUCTION PURPOSES ONLY

DATUM: NAD-27
 LAT: 34°57'27.0" N
 LONG: 97°53'01.8" W
 LAT: 34.957501939° N
 LONG: 97.883832990° W
 STATE PLANE COORDINATES: (US Feet)
 ZONE: OK SOUTH
 X: 2034809
 Y: 591080

Date of Drawing: March 16, 2018
 Invoice # 289803 Date Staked: March 15, 2018 NB

CERTIFICATE:

I, Thomas L. Howell an Oklahoma Licensed Land Surveyor and an authorized agent of Topographic Land Surveyors of Oklahoma, do hereby certify to the information shown herein

Thomas L. Howell
 Oklahoma Lic. No. 1433

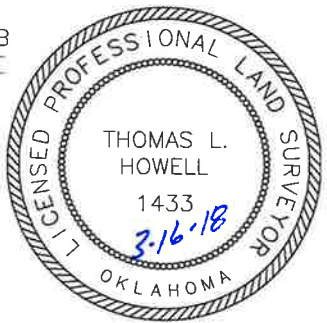

TOPOGRAPHIC LAND SURVEYORS OF OKLAHOMA

Surveying and Mapping for the Energy Industry
13800 Wireless Way Oklahoma City, OK 73134 www.topographic.com
Telephone Numbers: Local (405) 843-4847 Toll Free (800) 654-3219

VICINITY MAP

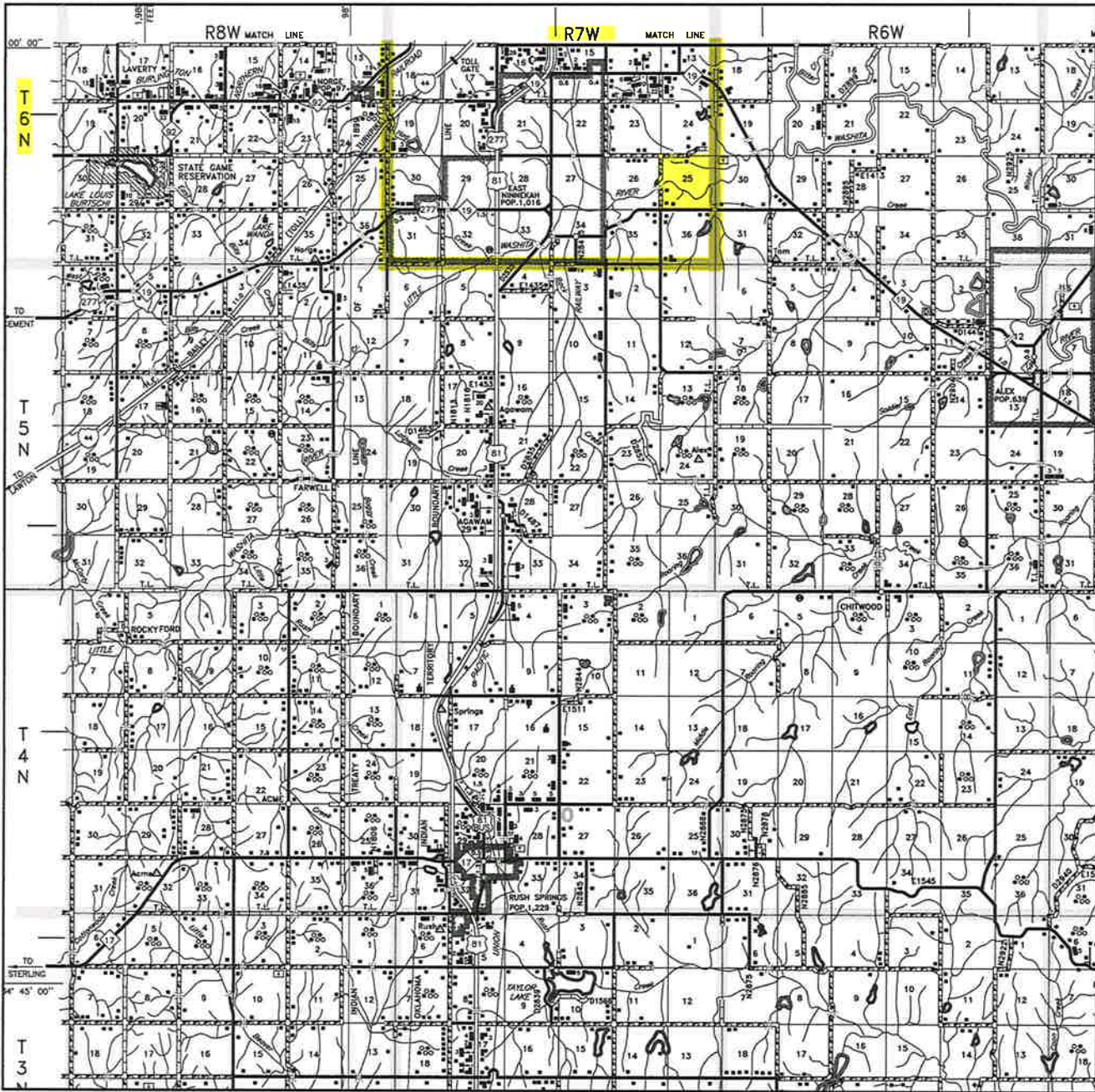

Scale: 1" = 3 Miles

Sec. 25 Twp. 6N Rng. 7W IM

County GRADY State OK

Operator REBELLION ENERGY



LAND SURVEYORS OF OKLAHOMA

TOPOGRAPHIC LAND SURVEYORS OF OKLAHOMA

Surveying and Mapping for the Energy Industry
13800 Wireless Way Oklahoma City, OK 73134 www.topographic.com
Telephone Numbers: Local (405) 843-4847 Toll Free (800) 654-3219

LOCATION & ELEVATION VERIFICATION MAP

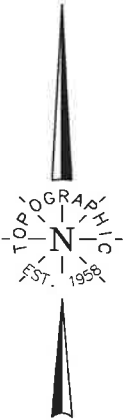
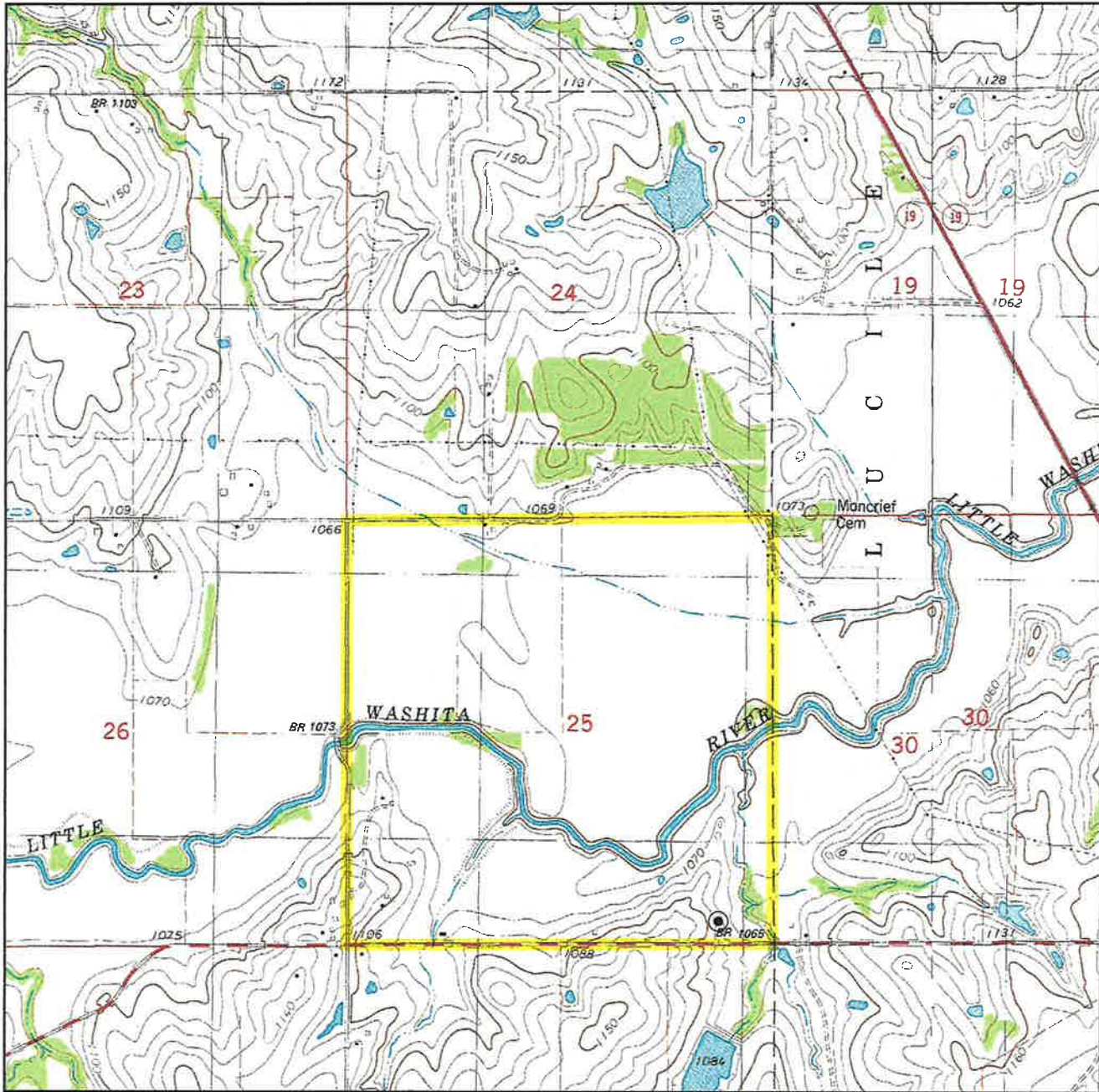

Sec. 25 Twp. 6N Rng. 7W IM

County GRADY State OK

Operator REBELLION ENERGY

Description 280'FSL-660'FEL

Lease GRANT 0607 25-24 1WH

Elevation 1080' on Pad Under Construction

Above Background Data from
U.S.G.S. Topographic Map
Scale: 1"=2000'

Contour Interval 10'

When elevation is shown hereon it is the ground elevation of the location stake.
Review this plat and inform us immediately of any possible discrepancy.



LAND SURVEYORS OF OKLAHOMA

March 15, 2018

T 6 N - R 7 W (INDIAN MERIDIAN)

PLAT SHOWING
PAD AREA IN THE
SE/4 OF SECTION 25, T6N-R7W
GRADY COUNTY, OKLAHOMA

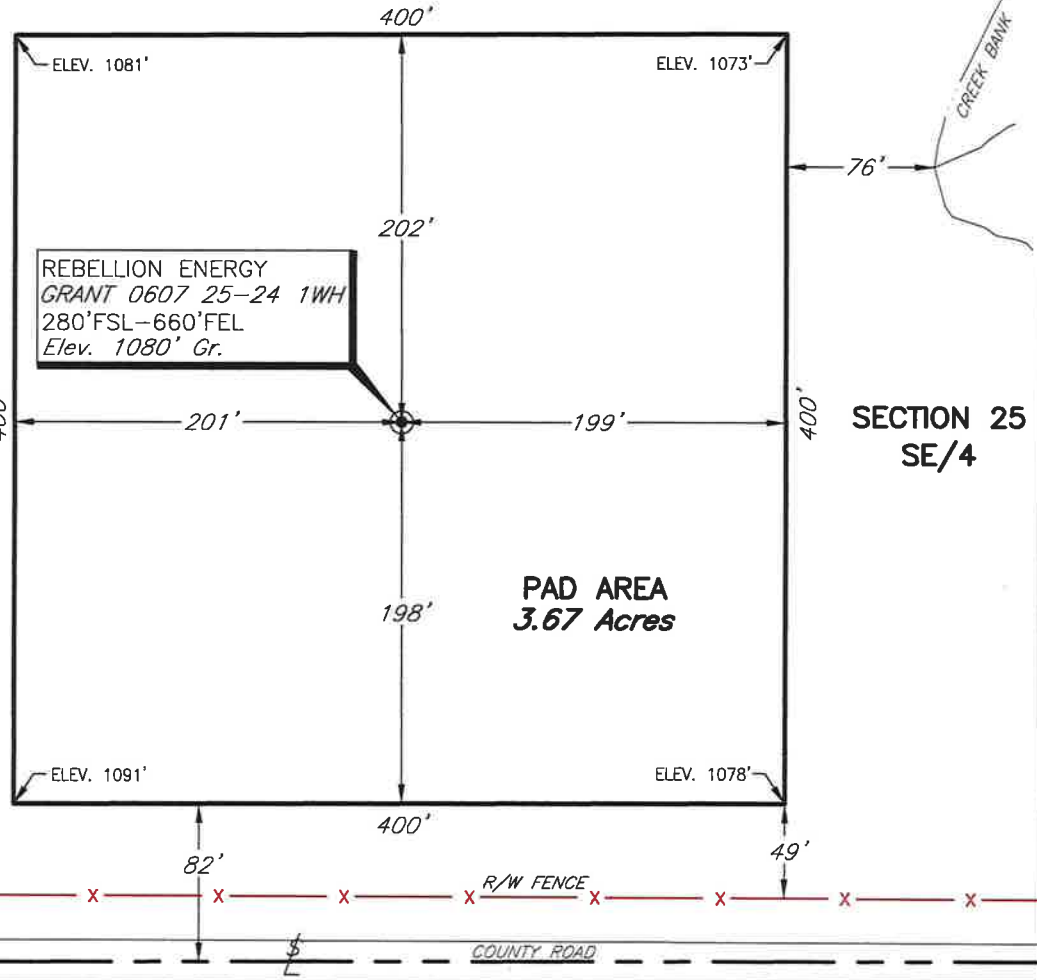
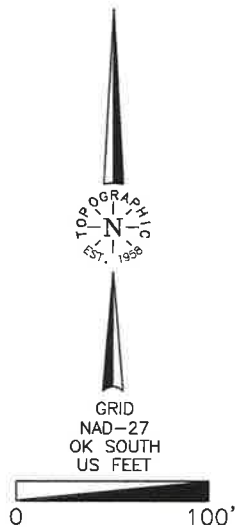
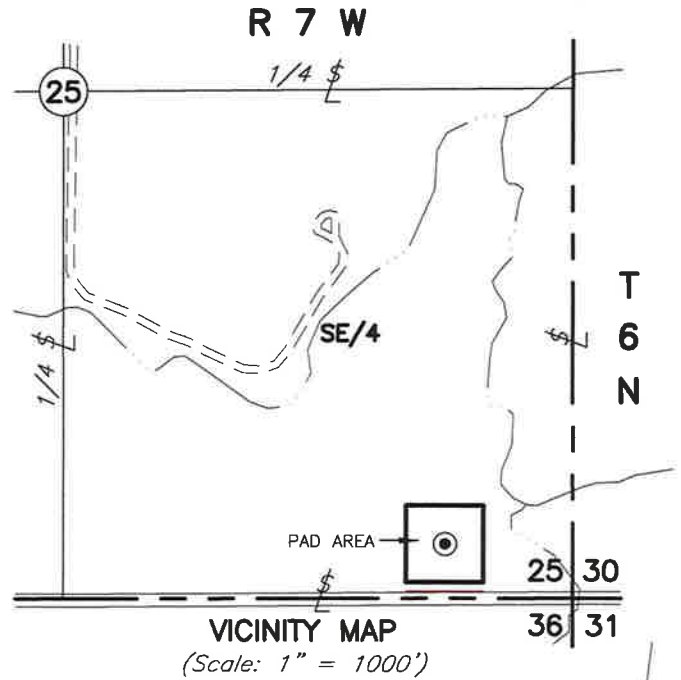

- NOTES:**
- The information shown herein is for construction purposes ONLY.
 - Pad under construction during staking.

2	RE-STAKED LOCATION	3-16-18	NB	This plat was prepared exclusively for	SCALE:	1"=100'	
1	NAME CHANGE	2-15-18	NB		REBELLION ENERGY	DATE:	4-29-17
NO.	REVISION	DATE	BY	and may not be relied upon by any other entity without the written consent of Topographic Land Surveyors of Oklahoma.	INVOICE NO.:	289026/289803	
SURV. BY: ES 4-27-17				SURVEYING AND MAPPING BY TOPOGRAPHIC LAND SURVEYORS OF OKLAHOMA 13800 Wireless Way, Okla. City, OK. 73134 (405) 843-4847 Certificate of Authorization No. 1293 LS		FILE NAME:	L2014A.DWG
DRAWN BY: JGW						DWG NO.:	118045-L2-014-A
APPROVED BY: TH						SHEET	1 OF 1