

Oklahoma Corporation Commission
 Oil & Gas Conservation Division
 Post Office Box 52000
 Oklahoma City, Oklahoma 73152-2000
 Rule 165: 10-3-25

Form 1002A

API No.: 35043235360000

Completion Report

Spud Date: July 20, 2017

OTC Prod. Unit No.: 043-222328

Drilling Finished Date: September 05, 2017

1st Prod Date: October 05, 2017

Completion Date: October 03, 2017

Drill Type: HORIZONTAL HOLE

Min Gas Allowable: Yes

Well Name: MCCUBBIN 31/30-19-15 1H

Purchaser/Measurer: ENABLE

Location: DEWEY 6 18N 15W
 NE NE NE NE
 210 FNL 265 FEL of 1/4 SEC
 Latitude: 36.07153501 Longitude: -98.83242531
 Derrick Elevation: 1926 Ground Elevation: 1896

First Sales Date: 10/05/2017

Operator: TAPSTONE ENERGY LLC 23467

100 E MAIN ST
 OKLAHOMA CITY, OK 73104-2509

Completion Type	
X	Single Zone
	Multiple Zone
	Commingled

Location Exception	
Order No	
670066	

Increased Density	
Order No	
There are no Increased Density records to display.	

Casing and Cement							
Type	Size	Weight	Grade	Feet	PSI	SAX	Top of CMT
SURFACE	13 3/8	48	J-55	580	635	569	SURFACE
INTERMEDIATE	9 5/8	40	N/L	6767	1950	1046	911
PRODUCTION	5 1/2	20	P-110	20794	3530	2950	4929

Liner								
Type	Size	Weight	Grade	Length	PSI	SAX	Top Depth	Bottom Depth
There are no Liner records to display.								

Total Depth: 20794

Packer	
Depth	Brand & Type
10461	AS1-X

Plug	
Depth	Plug Type
There are no Plug records to display.	

Initial Test Data

Test Date	Formation	Oil BBL/Day	Oil-Gravity (API)	Gas MCF/Day	Gas-Oil Ratio Cu FT/BBL	Water BBL/Day	Pumpin or Flowing	Initial Shut-In Pressure	Choke Size	Flow Tubing Pressure
Oct 14, 2017	MISSISSIPPIAN	552	43	2335	4230	2744	FLOWING		36/64	1129

Completion and Test Data by Producing Formation

Formation Name: MISSISSIPPIAN

Code: 359MSSP

Class: OIL

Spacing Orders

Order No	Unit Size
655405	640
666116	640
670065	MULTIUNIT

Perforated Intervals

From	To
10620	20794

Acid Volumes

62,100 GALLONS 15% HCL

Fracture Treatments

457,135 BARRELS, 20,023,130 POUNDS PROPPANT

Formation	Top
BASE HEEBNER	6439
BASE DOUGLAS SANDS	6692
TONKAWA	6910
COTTAGE GROVE	7414
HOGSHOOTER	7749
OSWEGO	8194
ATOKA	8724
MISSISSIPPIAN	9215

Were open hole logs run? No

Date last log run:

Were unusual drilling circumstances encountered? No

Explanation:

Other Remarks

OPERATOR THIS DOCUMENT CORRECTS WELL NAME TO MCCUBBIN 31/30-19-15 1H

Lateral Holes

Sec: 30 TWP: 19N RGE: 15W County: DEWEY

NE NW NE NE

167 FNL 673 FEL of 1/4 SEC

Depth of Deviation: 9700 Radius of Turn: 997 Direction: 359 Total Length: 10097

Measured Total Depth: 20794 True Vertical Depth: 10188 End Pt. Location From Release, Unit or Property Line: 167

FOR COMMISSION USE ONLY

1138535

Status: Accepted

API NO. 3504323536
 OTC PROD. UNIT NO. 043222328

PLEASE TYPE OR USE BLACK INK ONLY
 NOTE:

Attach copy of original 1002A if recompletion or reentry.

OKLAHOMA CORPORATION COMMISSION
 Oil & Gas Conservation Division
 Post Office Box 52000
 Oklahoma City, Oklahoma 73152-2000
 Rule 165:10-3-25

RECEIVED

Form 1002A Rev. 2009

JAN 05 2018

OKLAHOMA CORPORATION COMMISSION

ORIGINAL
 AMENDED (Reason)

COMPLETION REPORT

TYPE OF DRILLING OPERATION
 STRAIGHT HOLE DIRECTIONAL HOLE HORIZONTAL HOLE
 SERVICE WELL

SPUD DATE 7/20/2017

DRLG FINISHED DATE 9/05/2017

DATE OF WELL COMPLETION 10/03/2017

1st PROD DATE 10/05/2017

RECOMP DATE

If directional or horizontal, see reverse for bottom hole location.

COUNTY	DEWEY	SEC	6	TWP	18N	RGE	15W
LEASE NAME	MCCUBBIN 31/30-19-15			WELL NO.	1H		
NE 1/4 NE 1/4 NE 1/4 NE 1/4		END OF 1/4 SEC 210'		FEL OF 1/4 SEC 265'			
ELEVATION Derrick FL	1,926'	Ground	1,896'	Latitude (if known)	36.07153501		
OPERATOR NAME	TAPSTONE ENERGY, LLC			OTC/OCC OPERATOR NO.	23467		
ADDRESS	PO BOX 1608						
CITY	Oklahoma City	STATE	OK	ZIP	73101-1608		

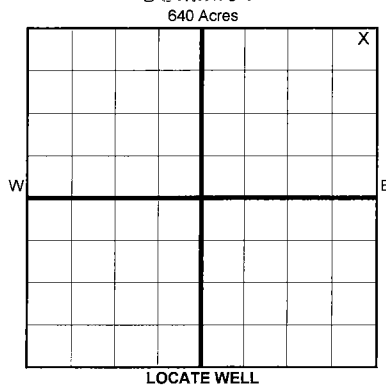

COMPLETION TYPE

SINGLE ZONE

MULTIPLE ZONE

Application Date

COMINGLED

Application Date

LOCATION

EXCEPTION ORDER 670066/670065

INCREASED DENSITY ORDER NO.

CASING & CEMENT (Form 1002C must be attached)

TYPE	SIZE	WEIGHT	GRADE	FEET	PSI	SAX	TOP OF CMT
CONDUCTOR							
SURFACE	13 3/8	48	J-55	580'	635	569	SURFACE
INTERMEDIATE	9 5/8	40	N/L	6,767'	1,950	1046	911' EST
PRODUCTION	5 1/2	20	P-110	20,794'	3,530	2,950	4,929' EST
LINER							
							TOTAL DEPTH 20,794'

PACKER @ 10,461' BRAND & TYPE AS1-X PLUG @ TYPE PLUG @ TYPE
 PACKER @ BRAND & TYPE PLUG @ TYPE PLUG @ TYPE

COMPLETION & TEST DATA BY PRODUCING FORMATION 359 MSSP

FORMATION	MISSISSIPPIAN						
SPACING & SPACING ORDER NUMBER	655405(640) 666116/667611	Spacing					
CLASS: Oil, Gas, Dry, Inj, Disp, Comm Disp, Svc	OIL						
PERFORATED INTERVALS	10,620' - 20,794'						
ACID/VOLUME	62,100 gal 15% HCl						
FRACTURE TREATMENT (Fluids/Prop Amounts)	457,135 bbls 20,023,130# PROP						

Min Gas Allowable (165:10-17-7) OR Gas Purchaser/Measurer ENABLE
 Oil Allowable (165:10-13-3) First Sales Date 10/5/2017

INITIAL TEST DATA

INITIAL TEST DATE	10/14/2017		
OIL-BBL/DAY	552		
OIL-GRAVITY (API)	43		
GAS-MCF/DAY	2335		
GAS-OIL RATIO CU FT/BBL	4230		
WATER-BBL/DAY	2744		
PUMPING OR FLOWING	FLOWING		
INITIAL SHUT-IN PRESSURE			
CHOKE SIZE	36/64		
FLOW TUBING PRESSURE	1129		

AS SUBMITTED

A record of the formations drilled through, and pertinent remarks are presented on the reverse. I declare that I have knowledge of the contents of this report and am authorized by my organization to make this report, which was prepared by me or under my supervision and direction, with the data and facts stated herein to be true, correct, and complete to the best of my knowledge and belief.

Bryan Rother
 SIGNATURE BRYAN ROTHER 1/3/2018 405-702-1600
 PO BOX 1608 OK OK 73101-1608 BROTHER@TAPSTONEENERGY.COM
 ADDRESS CITY STATE ZIP EMAIL ADDRESS

TOPOGRAPHIC LAND SURVEYORS OF OKLAHOMA
 6709 NORTH CLASSEN BLVD., OKLA. CITY, OKLA. 73116 • LOCAL (405) 843-4847 • OUT OF STATE (800) 654-3219
 DEWEY Certificate of Authorization No. 1293 LS County, Oklahoma

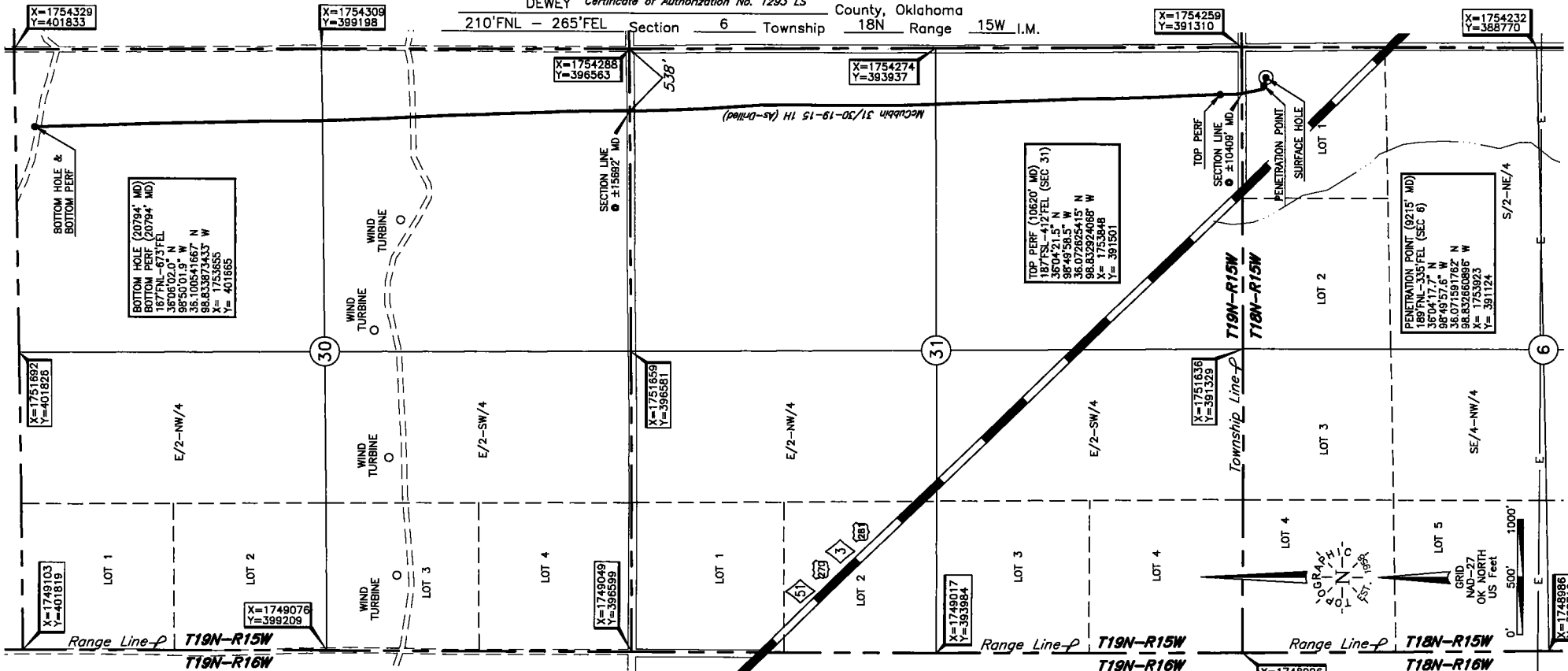

ELEVATION:
 1896' Gr. at Stake

Operator: TAPSTONE ENERGY
 Lease Name: MCCUBBIN 31/30-19-15 Well No.: 1H
 Topography & Vegetation Loc. fell in grass pasture, ±175' East of N-S pipeline
 Good Drill Site? Yes Reference Stakes or Alternate Location Stakes Set None
 Best Accessibility to Location From North off county road
 Distance & Direction From Seiling, OK, go ±5.5 mi. S-SE on US Hwy. 270-St. Hwy. 3, then ±0.25 mi. East to the NE Cor. of Sec. 6-T18N-R15W

DATUM: NAD-27
 LAT: 36°04'17.5"N
 LONG: 98°49'56.7"W
 LAT: 36.071535007° N
 LONG: 98.832425307° W
 STATE PLANE COORDINATES: (US Feet)
 ZONE: OK NORTH
 X: 1753992
 Y: 391102

This information was gathered with a GPS receiver with ±1 foot Horiz./Vert. accuracy

282235 Date of Drawing: Oct. 03, 2017
 Invoice # 277789 Date Staked: Jun. 22, 2017 JP

FINAL AS-DRILLED PLAT

AS-DRILLED INFORMATION
 FURNISHED BY TAPSTONE ENERGY