

Oklahoma Corporation Commission  
Oil & Gas Conservation Division  
Post Office Box 52000  
Oklahoma City, Oklahoma 73152-2000  
Rule 165: 10-3-25

Form 1002A

API No.: 35043235290000

**Completion Report**

Spud Date: July 18, 2017

OTC Prod. Unit No.: 043-222354

Drilling Finished Date: September 02, 2017

1st Prod Date: October 12, 2017

Completion Date: October 10, 2017

**Drill Type:** HORIZONTAL HOLE

Min Gas Allowable: Yes

Well Name: RANDI 18/7-19-17 1H

Purchaser/Measurer: ENABLE

Location: DEWEY 19 19N 17W  
S2 N2 NW NW  
410 FNL 660 FWL of 1/4 SEC  
Latitude: 36.11433685 Longitude: -99.05944665  
Derrick Elevation: 1952 Ground Elevation: 1922

First Sales Date: 10/12/2017

Operator: TAPSTONE ENERGY LLC 23467

100 E MAIN ST  
OKLAHOMA CITY, OK 73104-2509

Completion Type	
X	Single Zone
	Multiple Zone
	Commingled

Location Exception	
Order No	
669042	

Increased Density	
Order No	
There are no Increased Density records to display.	

Casing and Cement							
Type	Size	Weight	Grade	Feet	PSI	SAX	Top of CMT
SURFACE	9 5/8	40	J-55	1512	1150	695	SURFACE
PRODUCTION	5 1/2	20	P-110	21508	3669	2815	5375

Liner								
Type	Size	Weight	Grade	Length	PSI	SAX	Top Depth	Bottom Depth
There are no Liner records to display.								

**Total Depth: 21508**

Packer	
Depth	Brand & Type
11060	AS1-X

Plug	
Depth	Plug Type
There are no Plug records to display.	

Initial Test Data

Test Date	Formation	Oil BBL/Day	Oil-Gravity (API)	Gas MCF/Day	Gas-Oil Ratio Cu FT/BBL	Water BBL/Day	Pumpin or Flowing	Initial Shut-In Pressure	Choke Size	Flow Tubing Pressure
Dec 18, 2017	MISSISSIPPIAN	391	45	3161	8084	1457	FLOWING		32/64	1216

**Completion and Test Data by Producing Formation**

Formation Name: MISSISSIPPIAN

Code: 359MSSP

Class: OIL

**Spacing Orders**

Order No	Unit Size
651262	640
657193	640
670538	MULTIUNIT

**Perforated Intervals**

From	To
11330	21508

**Acid Volumes**

114,366 GALLONS 15% HCL

**Fracture Treatments**

443,950 BARRELS, 19,255,442 POUNDS PROPPANT

Formation	Top
BASE HEEBNER	6527
BASE DOUGLAS SANDS	6764
TONKAWA	7040
COTTAGE GROVE	7457
HOGSHOOTER	7781
OSWEGO LIMESTONE	8250
ATOKA	8833
CHESTER	9580
UPPER MERAMEC	10966

Were open hole logs run? No

Date last log run:

Were unusual drilling circumstances encountered? No

Explanation:

**Other Remarks**

OPERATOR THIS DOCUMENT CORRECTS THE WELL NAME TO RANDI 18/7-19-17 1H. OCC - THIS DOCUMENT IS ACCEPTED BASED ON THE DATA SUBMITTED NEITHER THE FINAL LOCATION EXCEPTION NOR THE FINAL MULTIUNIT ORDERS HAVE BEEN ISSUED.

**Lateral Holes**

Sec: 7 TWP: 19N RGE: 17W County: DEWEY

NW NE NW NW

166 FNL 690 FWL of 1/4 SEC

Depth of Deviation: 10334 Radius of Turn: 942 Direction: 359 Total Length: 10232

Measured Total Depth: 21508 True Vertical Depth: 10574 End Pt. Location From Release, Unit or Property Line: 166

**FOR COMMISSION USE ONLY**

1138531

Status: Accepted

┌

RECEIVED

Form 1002A Rev. 2009

JAN 05 2018

OKLAHOMA CORPORATION COMMISSION

OKLAHOMA CORPORATION COMMISSION Oil & Gas Conservation Division Post Office Box 52000 Oklahoma City, Oklahoma 73152-2000 Rule 165:10-3-25

API NO. 3504323529 OTC PROD. UNIT NO. D43222354

PLEASE TYPE OR USE BLACK INK ONLY NOTE:

Attach copy of original 1002A if recompletion or reentry.

ORIGINAL AMENDED (Reason)

COMPLETION REPORT

TYPE OF DRILLING OPERATION STRAIGHT HOLE DIRECTIONAL HOLE HORIZONTAL HOLE SERVICE WELL

SPUD DATE 7/18/2017 DRLG FINISHED DATE 9/2/2017 DATE OF WELL COMPLETION 10/10/2017 1st PROD DATE 10/12/2017

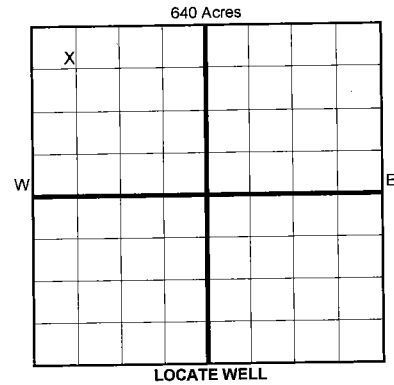

COUNTY DEWEY SEC 19 TWP 19N RGE 17W LEASE NAME RANDI 18/7-19-17 WELL NO. 1H ELEVATION 1,952' Ground 1,922' Latitude 36.11433685 Longitude -99.05944665 OPERATOR TAPSTONE ENERGY, LLC ADDRESS PO BOX 1608 CITY Oklahoma City STATE OK ZIP 73101-1608

COMPLETION TYPE SINGLE ZONE MULTIPLE ZONE COMMINGLED LOCATION EXCEPTION ORDER 669042 - Interim

Table with columns: TYPE, SIZE, WEIGHT, GRADE, FEET, PSI, SAX, TOP OF CMT. Rows include CONDUCTOR, SURFACE (9 5/8, 40, J-55, 1,512', 1,150, 695, SURFACE), INTERMEDIATE, PRODUCTION (5 1/2, 20, P-110, 21,508', 3,669, 2,815, 5,375' EST), LINER. TOTAL DEPTH 21,508'

PACKER @ 11,060' BRAND & TYPE AS1-X PLUG @ TYPE PLUG @ TYPE

COMPLETION & TEST DATA BY PRODUCING FORMATION 359MSSP

Table with columns: FORMATION, SPACING & ORDER NUMBER, CLASS, PERFORATED INTERVALS, ACID/VOLUME, FRACTURE TREATMENT. Includes handwritten notes: MISSISSIPPIAN I.O., 670538 (Multiunit), Reported to For. Focus.

Min Gas Allowable (165:10-17-7) Gas Purchaser/Measurer ENABLE First Sales Date 10/12/2017

INITIAL TEST DATA table with columns: INITIAL TEST DATE, OIL-BBL/DAY, OIL-GRAVITY (API), GAS-MCF/DAY, GAS-OIL RATIO CU FT/BBL, WATER-BBL/DAY, PUMPING OR FLOWING, INITIAL SHUT-IN PRESSURE, CHOKE SIZE, FLOW TUBING PRESSURE.

AS SUBMITTED

A record of the formations drilled through, and pertinent remarks are presented on the reverse. I declare that I have knowledge of the contents of this report and am authorized by my organization to make this report, which was prepared by me or under my supervision and direction, with the data and facts stated herein to be true, correct, and complete to the best of my knowledge and belief. SIGNATURE: [Signature] NAME (PRINT OR TYPE): BRYAN ROTHER DATE: 1/3/2018 PHONE NUMBER: 405-702-1600 ADDRESS: PO BOX 1608 CITY: OK STATE: OK ZIP: 73101-1608 EMAIL ADDRESS: REGULATORY@TAPSTONEENERGY.COM



**TOPOGRAPHIC LAND SURVEYORS OF OKLAHOMA**

6709 NORTH CLASSEN BLVD., OKLA. CITY, OKLA. 73116 \* LOCAL (405) 843-4847 \* OUT OF STATE (800) 654-3219  
 DEWEY Certificate of Authorization No. 1293 LS

County, Oklahoma  
 410'FNL - 660'FWL Section 19 Township 19N Range 17W I.M.

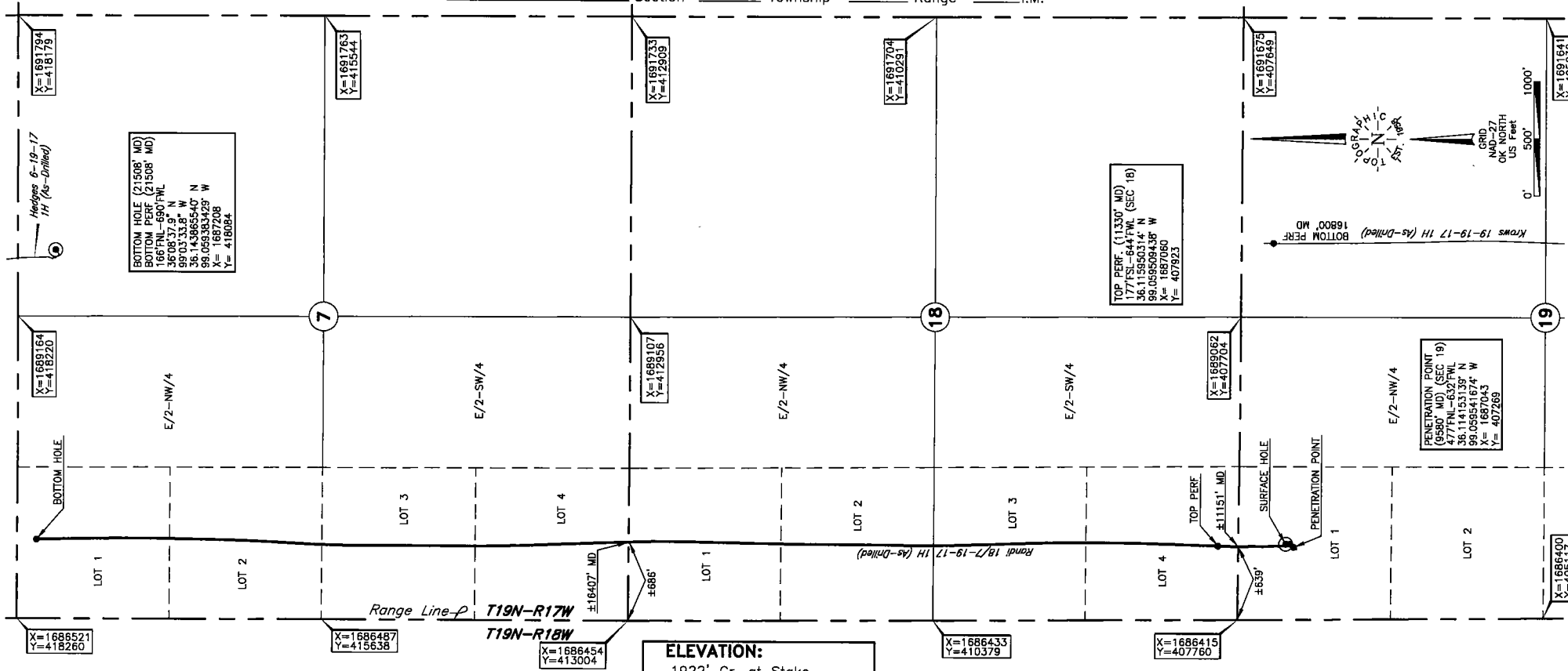

Operator: TAPSTONE ENERGY  
 Lease Name: RANDI 18/7-19-17 Well No.: 1H  
 Topography & Vegetation Loc. fell in rolling grass pasture, ±342' South of E-W pipeline, ±434' South of E-W fence, ±278' SW of NW-SE pipeline  
 Reference Stakes or Alternate Location  
 Good Drill Site? Yes Stakes Set None  
 Best Accessibility to Location From West off county road  
 Distance & Direction  
 from Hwy Jct or Town From Jct. US Hwy. 281 and St. Hwy. 51 in Seiling, OK, go ±7.7 mi.  
 West on St. Hwy. 51/US Hwy. 60, then ±2.0 mi. South to the NW Cor. of Sec. 19-T19N-R17W

**ELEVATION:**  
1922' Gr. at Stake

DATUM: NAD-27  
 LAT: 36°06'51.6"N  
 LONG: 99°03'34.0"W  
 LAT: 36.114336849° N  
 LONG: 99.059446653° W  
 STATE PLANE  
 COORDINATES: (US Feet)  
 ZONE: OK NORTH  
 X: 1687072  
 Y: 407336

This information was gathered with a GPS receiver with ±1 foot Horiz./Vert. accuracy

Invoice # 282932 Date of Drawing: Oct. 17, 2017  
275864 Date Staked: May 10, 2017 JP

**FINAL AS-DRILLED PLAT**  
 AS-DRILLED INFORMATION  
 FURNISHED BY TAPSTONE ENERGY