

OKLAHOMA CORPORATION COMMISSION  
OIL & GAS CONSERVATION DIVISION  
P.O. BOX 52000  
OKLAHOMA CITY, OK 73152-2000  
(Rule 165:10-3-1)

API NUMBER: 093 25122

Approval Date: 01/24/2018

Expiration Date: 07/24/2018

Horizontal Hole Oil & Gas

PERMIT TO DRILL

WELL LOCATION: Sec: 28 Twp: 20N Rge: 15W

County: MAJOR

SPOT LOCATION: SW SW SE SW

FEET FROM QUARTER: FROM SOUTH FROM WEST

SECTION LINES: 280 1360

Lease Name: CHARLESTON 2015

Well No: 3-33H

Well will be 280 feet from nearest unit or lease boundary.

Operator Name: SANDRIDGE EXPLORATION & PRODUCTION LLC

Telephone: 4054295610

OTC/OCC Number: 22281 0

SANDRIDGE EXPLORATION & PRODUCTION LLC  
123 ROBERT S KERR AVE STE 1702  
OKLAHOMA CITY, OK 73102-6406

THE UNWIN FAMILY TRUST  
861 COUNTY ROAD R  
PLAINVIEW TX 79072

Formation(s) (Permit Valid for Listed Formations Only):

Name	Depth	Name	Depth
1 MISS'AN LM	9300	6	
2		7	
3		8	
4		9	
5		10	

Spacing Orders: 125423

Location Exception Orders:

Increased Density Orders:

Pending CD Numbers: 201708636  
201707683

Special Orders:

Total Depth: 14688

Ground Elevation: 1700

**Surface Casing: 1500**

Depth to base of Treatable Water-Bearing FM: 380

Under Federal Jurisdiction: No

Fresh Water Supply Well Drilled: No

Surface Water used to Drill: Yes

PIT 1 INFORMATION

Approved Method for disposal of Drilling Fluids:

Type of Pit System: CLOSED Closed System Means Steel Pits

Type of Mud System: WATER BASED

Chlorides Max: 10000 Average: 5000

Is depth to top of ground water greater than 10ft below base of pit? Y

Within 1 mile of municipal water well? N

Wellhead Protection Area? N

Pit is located in a Hydrologically Sensitive Area.

Category of Pit: C

Liner not required for Category: C

Pit Location is AP/TE DEPOSIT

Pit Location Formation: TERRACE

E. Haul to Commercial pit facility: Sec. 33 Twn. 26N Rng. 15W Cnty. 151 Order No: 627651

H. SEE MEMO

This permit does not address the right of entry or settlement of surface damages.

The duration of this permit is SIX MONTHS, except as otherwise provided by Rule 165: 10-3-1.

Rule 165: 10-3-4 (c) (7) (e) - The Operator shall give 24 Hours notice by telephone to the appropriate District Office of the Conservation Division as to when Surface Casing will be run.

PIT 2 INFORMATION

Type of Pit System: CLOSED Closed System Means Steel Pits

Type of Mud System: OIL BASED

Chlorides Max: 300000 Average: 200000

Is depth to top of ground water greater than 10ft below base of pit? Y

Within 1 mile of municipal water well? N

Wellhead Protection Area? N

Pit is located in a Hydrologically Sensitive Area.

Category of Pit: C

Liner not required for Category: C

Pit Location is AP/TE DEPOSIT

Pit Location Formation: TERRACE

HORIZONTAL HOLE 1

Sec 33 Twp 20N Rge 15W County DEWEY

Spot Location of End Point: S2 S2 SE SW

Feet From: SOUTH 1/4 Section Line: 150

Feet From: WEST 1/4 Section Line: 1980

Depth of Deviation: 8962

Radius of Turn: 900

Direction: 175

Total Length: 4312

Measured Total Depth: 14688

True Vertical Depth: 9422

End Point Location from Lease,  
Unit, or Property Line: 150

Notes:

Category

Description

DEEP SURFACE CASING

1/18/2018 - G71 - APPROVED; NOTIFY OCC FIELD INSPECTOR IMMEDIATELY FOR ANY LOSS OF CIRCULATION OR FAILURE TO CIRCULATE CEMENT TO SURFACE ON CONDUCTOR OR SURFACE CASING

HYDRAULIC FRACTURING

1/18/2018 - G71 - OCC 165:10-3-10 REQUIRES:

1) PRIOR TO COMMENCEMENT OF HYDRAULIC FRACTURING OPERATIONS FOR HORIZONTAL WELLS, NOTICE GIVEN FIVE BUSINESS DAYS IN ADVANCE TO OFFSET OPERATORS WITH WELLS COMPLETED IN THE SAME COMMON SOURCE OF SUPPLY WITHIN 1/2 MILE;

2) WITH NOTICE ALSO GIVEN 48 HOURS IN ADVANCE OF HYDRAULIC FRACTURING ALL WELLS TO BOTH THE OCC CENTRAL OFFICE AND LOCAL DISTRICT OFFICES, USING THE "FRAC NOTICE FORM" FOUND AT THE FOLLOWING LINK: [OCCEWEB.COM/OG/OGFORMS.HTML](http://OCCEWEB.COM/OG/OGFORMS.HTML); AND,

3) THE CHEMICAL DISCLOSURE OF HYDRAULIC FRACTURING INGREDIENTS FOR ALL WELLS TO BE REPORTED TO FRACFOCUS WITHIN 60 DAYS AFTER THE CONCLUSION THE HYDRAULIC FRACTURING OPERATIONS, USING THE FOLLOWING LINK: [FRACFOCUS.ORG](http://FRACFOCUS.ORG)

INTERMEDIATE CASING

1/18/2018 - G71 - DUE TO THE KNOWN POTENTIAL RISK OF ENCOUNTERING AN OVER-PRESSURED ZONE IN THE MORROW SERIES IN THIS AREA, THE TECHNICAL MANAGER RECOMMENDS SETTING AN INTERMEDIATE STRING OF CASING IMMEDIATELY ABOVE THE MORROW SERIES

MEMO

1/18/2018 - G71 - PIT 1 & 2 - CLOSED SYSTEM=STEEL PITS PER OPERATOR REQUEST; PIT 2 - OBM TO VENDOR, OBM CUTTINGS PER DISTRICT

Category	Description
PENDING CD - 201707683	1/23/2018 - G75 - 33-20N-15W X125423 MPLM 3 WELLS NO OP. NAMED REC 12-11-2017 (THOMAS)
PENDING CD - 201708636	1/23/2018 - G75 - (I.O.) 33-20N-15W X125423 MPLM COMPL. INT. NCT 150' FNL, NCT 150' FSL, NCT 1320' FWL NO OP. NAMED REC 1-22-2018 (MILLER)
SPACING - 125423	1/23/2018 - G75 - (640) 33-20N-15W EXT OTHER EXT 78076/120278 MPLM, OTHERS

This permit does not address the right of entry or settlement of surface damages.  
The duration of this permit is SIX MONTHS, except as otherwise provided by Rule 165: 10-3-1.  
Rule 165: 10-3-4 (c) (7) (e) - The Operator shall give 24 Hours notice by telephone to the appropriate District Office of the Conservation Division as to when Surface Casing will be run.

MAJOR County, Oklahoma  
 280' FSL - 1360' FWL Section 28 Township 20N Range 15W I.M.

API 093-25122



**NOTE:**  
 The information shown herein is for construction purposes ONLY.

Operator: SANDRIDGE EXPLORATION & PRODUCTION, LLC  
 Lease Name: CHARLESTON 2015  
 Topography & Vegetation: Loc. fall in rolling pasture, ±206' North of pipeline  
 Well No.: 3-33H  
 ELEVATION: 1700' Gr. at Stake

Good Drill Site?  Yes  No  
 Reference Stakes or Alternate Location  
 Stakes Set  None

Best Accessibility to Location: From South off county road  
 Distance & Direction: From Sealing, OK, go ±2.5 mi. North on US Hwy. 281, then ±4.0 mi. East on county road, then ±1.0 mi. South, then ±2.0 mi. East to the SW Cor. of Sec. 28-T20N-R15W

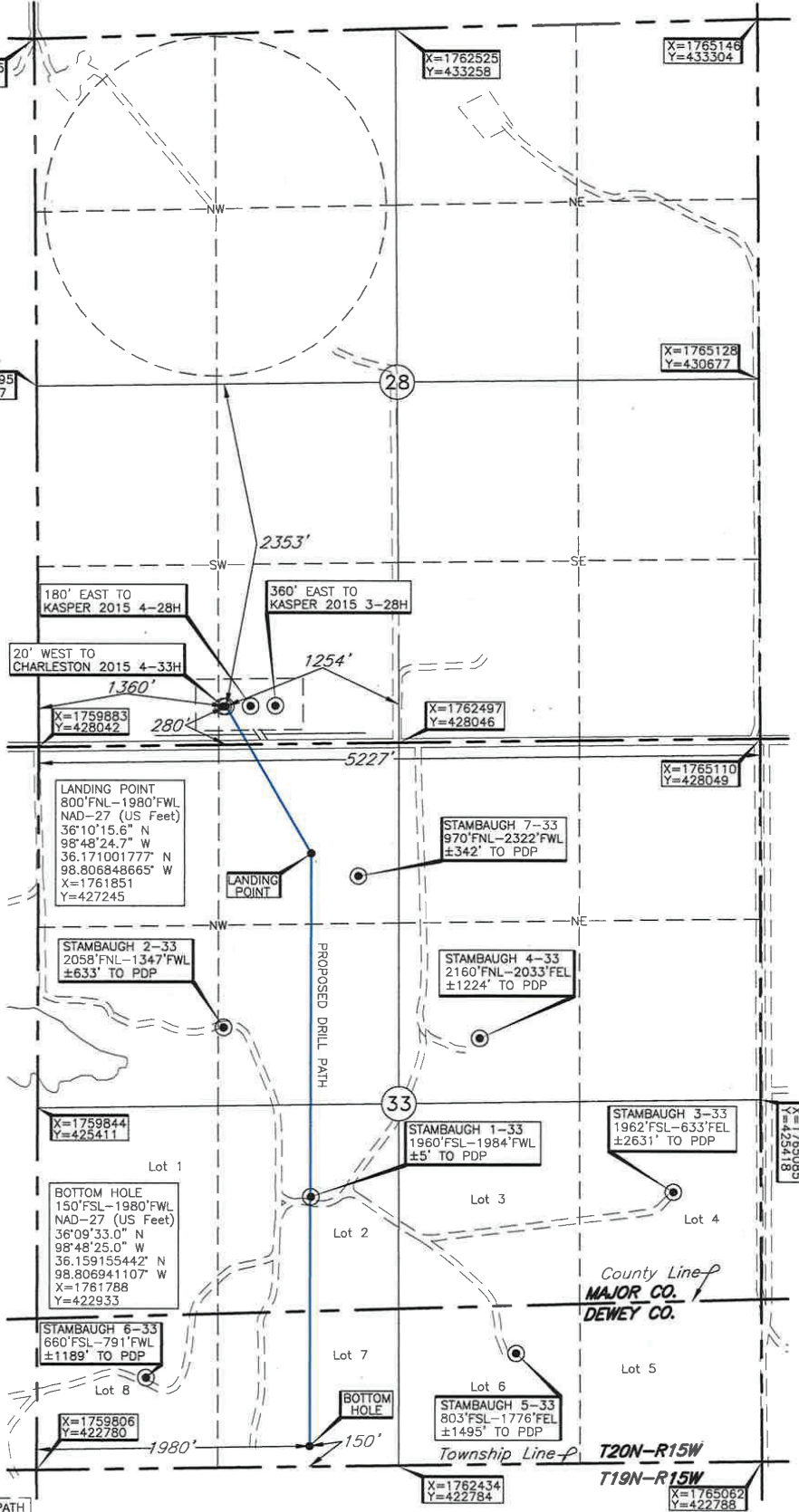

LANDING POINT, BOTTOM HOLE AND DRILL PATH INFORMATION PROVIDED BY OPERATOR LISTED, NOT SURVEYED.

DATUM: NAD-27  
 LAT: 36°10'26.2"N  
 LONG: 98°48'32.2"W  
 LAT: 36.173952801° N  
 LONG: 98.808936518° W  
 STATE PLANE COORDINATES: (US Feet)  
 ZONE: OK NORTH  
 X: 1761244  
 Y: 428324

Date of Drawing: Jan. 02, 2018  
 Invoice # 286420 Date Staked: Dec. 28, 2017 AC

**CERTIFICATE:**

I, Thomas L. Howell, an Oklahoma Licensed Land Surveyor and an authorized agent of Topographic Land Surveyors of Oklahoma, do hereby certify to the information shown herein

*Thomas L. Howell*  
 Oklahoma Lic. No. 1433

