

OKLAHOMA CORPORATION COMMISSION
OIL & GAS CONSERVATION DIVISION
P.O. BOX 52000
OKLAHOMA CITY, OK 73152-2000
(Rule 165:10-3-1)

API NUMBER: 011 23923

Approval Date: 01/23/2018

Expiration Date: 07/23/2018

Horizontal Hole Oil & Gas

PERMIT TO DRILL

WELL LOCATION: Sec: 06 Twp: 14N Rge: 12W

County: BLAINE

SPOT LOCATION: NE NW NW NW

FEET FROM QUARTER: FROM NORTH FROM WEST

SECTION LINES: 300 430

Lease Name: SIMBA

Well No: 2-6-7XHM

Well will be 300 feet from nearest unit or lease boundary.

Operator Name: CONTINENTAL RESOURCES INC

Telephone: 4052349020; 4052349

OTC/OCC Number: 3186 0

CONTINENTAL RESOURCES INC
PO BOX 269000
OKLAHOMA CITY, OK 73126-9000

RICHARD & CHRISTINE DAVIS
8707 GA HWY 17
BOWERSVILLE GA 30516

Formation(s) (Permit Valid for Listed Formations Only):

	Name	Depth	Name	Depth
1	MISSISSIPPIAN	12367	6	
2	WOODFORD	13147	7	
3			8	
4			9	
5			10	

Spacing Orders: 665391

Location Exception Orders:

Increased Density Orders:

Pending CD Numbers: 201708771
201708772
201708767
201708768

Special Orders:

Total Depth: 22500

Ground Elevation: 1757

Surface Casing: 1500

Depth to base of Treatable Water-Bearing FM: 250

Under Federal Jurisdiction: No

Fresh Water Supply Well Drilled: No

Surface Water used to Drill: No

PIT 1 INFORMATION

Approved Method for disposal of Drilling Fluids:

Type of Pit System: CLOSED Closed System Means Steel Pits

Type of Mud System: WATER BASED

Chlorides Max: 8000 Average: 5000

Is depth to top of ground water greater than 10ft below base of pit? Y

Within 1 mile of municipal water well? N

Wellhead Protection Area? N

Pit is located in a Hydrologically Sensitive Area.

Category of Pit: C

Liner not required for Category: C

Pit Location is AP/TE DEPOSIT

Pit Location Formation: TERRACE

D. One time land application -- (REQUIRES PERMIT)

PERMIT NO: 17-33664

H. SEE MEMO

This permit does not address the right of entry or settlement of surface damages.

The duration of this permit is SIX MONTHS, except as otherwise provided by Rule 165: 10-3-1.

Rule 165: 10-3-4 (c) (7) (e) - The Operator shall give 24 Hours notice by telephone to the appropriate District Office of the Conservation Division as to when Surface Casing will be run.

PIT 2 INFORMATION

Type of Pit System: CLOSED Closed System Means Steel Pits

Type of Mud System: OIL BASED

Chlorides Max: 300000 Average: 200000

Is depth to top of ground water greater than 10ft below base of pit? Y

Within 1 mile of municipal water well? N

Wellhead Protection Area? N

Pit is located in a Hydrologically Sensitive Area.

Category of Pit: C

Liner not required for Category: C

Pit Location is AP/TE DEPOSIT

Pit Location Formation: TERRACE

HORIZONTAL HOLE 1

Sec 07 Twp 14N Rge 12W County BLAINE

Spot Location of End Point: S2 SW SW SW

Feet From: SOUTH 1/4 Section Line: 30

Feet From: WEST 1/4 Section Line: 330

Depth of Deviation: 11626

Radius of Turn: 477

Direction: 181

Total Length: 10874

Measured Total Depth: 22500

True Vertical Depth: 13147

End Point Location from Lease,
Unit, or Property Line: 30

Additional Surface Owner	Address	City, State, Zip
HORACE EARL SCOTT, JR.	76010 EW 1270	LIMA, OK 74884
VALARIE MCMILLIAN	749 TREES	CEDAR HILL, TX 75249
CHARLES COLBERT	702 NE 8TH #65	OKLAHOMA CITY, OK 73104
NORMA LEE SPINKS	6201 BRANIFF DRIVE	OKLAHOMA CITY, OK 73105
REGINALD SCOTT	6113 SE 6TH ST	MIDWEST CITY, OK 73110
PATRICIA BARBER	5309 BROADWAY AVE	SPENCER, OK 73084
DONNA VERA WILLIS	519 N. SPEICE	WATONGA, OK 73772
BILLIE MURIEL CURRY	3916 N RICKEY DRIVE	OKLAHOMA CITY, OK 73111
VICKIE R. SCOTT	36010 EW 1270	LIMA, OK 74884
TERRY & GREGORY COLBERT	3321 NE 13TH ST	OKLAHOMA CITY, OK 73117
BRENDA ALLEN	3204 NE 20TH ST	OKLAHOMA CITY, OK 73121
SHIRLENE GREENE	2912 NE 17TH ST.	OKLAHOMA CITY, OK 73111
CLAUDETTE COLBERT	2217 WARRIOR CIRCLE	OKLAHOMA CITY, OK 73121
RONALD DEAN SCOTT	1434 EMMA DRIVE	MIDWEST CITY, OK 73130
CYNTHIA CAROLYN WOODS	1205 LAUREN LANE	OKLAHOMA CITY, OK 73110
WILLARD EARL DAVIS	12001 NE 63RD ST	CHOCTAW, OK 73020
REGINA JOHNSON	10100 NAPA VALLEY DRIVE	FRISCO, TX 75035

Notes:

Category

Description

DEEP SURFACE CASING

1/8/2018 - G71 - APPROVED; NOTIFY OCC FIELD INSPECTOR IMMEDIATELY OF ANY LOSS OF CIRCULATION OR FAILURE TO CIRCULATE CEMENT TO SURFACE ON ANY CONDUCTOR OR SURFACE CASING

This permit does not address the right of entry or settlement of surface damages.

The duration of this permit is SIX MONTHS, except as otherwise provided by Rule 165: 10-3-1.

Rule 165: 10-3-4 (c) (7) (e) - The Operator shall give 24 Hours notice by telephone to the appropriate District Office of the Conservation Division as to when Surface Casing will be run.

Category	Description
HYDRAULIC FRACTURING	<p>1/8/2018 - G71 - OCC 165:10-3-10 REQUIRES:</p> <p>1) PRIOR TO COMMENCEMENT OF HYDRAULIC FRACTURING OPERATIONS FOR HORIZONTAL WELLS, NOTICE GIVEN FIVE BUSINESS DAYS IN ADVANCE TO OFFSET OPERATORS WITH WELLS COMPLETED IN THE SAME COMMON SOURCE OF SUPPLY WITHIN 1/2 MILE;</p> <p>2) WITH NOTICE ALSO GIVEN 48 HOURS IN ADVANCE OF HYDRAULIC FRACTURING ALL WELLS TO BOTH THE OCC CENTRAL OFFICE AND LOCAL DISTRICT OFFICES, USING THE "FRAC NOTICE FORM" FOUND AT THE FOLLOWING LINK: OCCEWEB.COM/OG/OGFORMS.HTML; AND,</p> <p>3) THE CHEMICAL DISCLOSURE OF HYDRAULIC FRACTURING INGREDIENTS FOR ALL WELLS TO BE REPORTED TO FRACFOCUS WITHIN 60 DAYS AFTER THE CONCLUSION THE HYDRAULIC FRACTURING OPERATIONS, USING THE FOLLOWING LINK: FRACFOCUS.ORG</p>
INTERMEDIATE CASING	<p>1/8/2018 - G71 - DUE TO THE KNOWN POTENTIAL RISK OF ENCOUNTERING AN OVER-PRESSURED ZONE IN THE MORROW SERIES IN THIS AREA, THE TECHNICAL MANAGER RECOMMENDS SETTING AN INTERMEDIATE STRING OF CASING IMMEDIATELY ABOVE THE MORROW SERIES</p>
MEMO	<p>1/8/2018 - G71 - PITS 1 & 2 - CLOSED SYSTEM=STEEL PITS PER OPERATOR REQUEST, PIT 2 - OBM RETURNED TO VENDOR, CUTTINGS PERMITTED PER DISTRICT</p>
PENDING CD - 201708767	<p>1/9/2018 - G58 - (I.O.) 6-14N-12W X665391 MSSP 5 WELLS NO OP. NAMED REC 1/23/2018 (NORRIS)</p>
PENDING CD - 201708768	<p>1/9/2018 - G58 - (I.O.) 7-14N-12W X665391 MSSP 5 WELLS NO OP. NAMED REC 1/23/2018 (NORRIS)</p>
PENDING CD - 201708771	<p>1/9/2018 - G58 - 6 & 7-14N-12W EST MULTIUNIT HORIZONTAL WELL X665391 MSSP, WDFD (MSSP IS ADJACENT COMMON SOURCE OF SUPPLY TO WDFD) 50% 6-14N-12W 50% 7-14N-12W NO OP. NAMED REC 1/23/2018 (NORRIS)</p>
PENDING CD - 201708772	<p>1/9/2018 - G58 - (I.O.) 6 & 7-14N-12W X665391 MSSP, WDFD COMPL. INT. (6-14N-12W) NCT 150' FNL, NCT 0' FSL, NCT 330' FWL COMPL. INT. (7-14N-12W) NCT 0' FNL, NCT 150' FSL, NCT 330' FWL NO OP. NAMED REC 1/23/2018 (NORRIS)</p>

This permit does not address the right of entry or settlement of surface damages.
The duration of this permit is SIX MONTHS, except as otherwise provided by Rule 165: 10-3-1.
Rule 165: 10-3-4 (c) (7) (e) - The Operator shall give 24 Hours notice by telephone to the appropriate District Office of the Conservation Division as to when Surface Casing will be run.

EXHIBIT: A (1 of 3)

SHEET: 8.5x14

SHL: 06-14N-12W

BHL: 07-14N-12W



COVER SHEET

CONTINENTAL RESOURCES, INC.

P.O. BOX 26900 OKLAHOMA CITY, OK 73126 * (T) 1-800-256-8955 (F) 405-234-9253

Section 06 Township 14N Range 12W I.M.

Well 1: SIMBA 2-6-7XHM 011-23923

County BLAINE State OK

Well 2: SIMBA 1-6-7XHW 011-23940

Operator CONTINENTAL RESOURCES, INC.

Well 3: -----

NAD-83

POINT	WELL NAME	NORTHING	EASTING	LATITUDE LONGITUDE	LATITUDE LONGITUDE		EXISTING ELEVATION	DESIGN ELEVATION
W1	SIMBA 2-6-7XHM	264093	1812917	35° 43' 27.62" -98° 31' 26.94"	35.724340 -98.524149	300' FNL / 430' FWL (NW/4 SEC 06)	1757.89	1756.79
W2	SIMBA 1-6-7XHW	264093	1812947	35° 43' 27.63" -98° 31' 26.57"	35.724341 -98.524048	300' FNL / 460' FWL (NW/4 SEC 06)	1757.87	1756.79
LP-1	LANDING POINT	264000	1812817	35° 43' 26.70" -98° 31' 28.15"	35.724084 -98.524487	393' FNL / 330' FWL (NW/4 SEC 06)	--	--
LP-2	LANDING POINT	264000	1813147	35° 43' 26.72" -98° 31' 24.15"	35.724089 -98.523375	392' FNL / 660' FWL (NW/4 SEC 06)	--	--
BHL-1	BOTTOM HOLE LOCATION	253875	1812743	35° 41' 46.57" -98° 31' 28.38"	35.696269 -98.524550	30' FSL / 330' FWL (SW/4 SEC 07)	--	--
BHL-2	BOTTOM HOLE LOCATION	253874	1813073	35° 41' 46.58" -98° 31' 24.38"	35.696272 -98.523439	30' FSL / 660' FWL (SW/4 SEC 07)	--	--
X-1	MARTIN #1-7	254506	1813138	35° 41' 52.83" -98° 31' 23.63"	35.698008 -98.523231	7-14N-12W:CSW4SW4 TD: 11,375' 660' FSL - 722' FWL	--	--
X-2	NITZEL #1-7	255820	1816286	35° 42' 05.99" -98° 30' 45.55"	35.701664 -98.512654	7-14N-12W:CN2SE4 TD: 11,400' 1,980' FSL - 1,320' FEL	--	--
X-3	BORDEN LAND CO. #1-7	257597	1813906	35° 42' 23.43" -98° 31' 14.52"	35.706510 -98.520700	7-14N-12W:NW4NW4SE4NW4 TD: 11,350' 1,520' FNL - 1,470' FWL	--	--
X-4	MCCLUNG #1	263074	1813798	35° 43' 17.60" -98° 31' 16.19"	35.721556 -98.521163	6-14N-12W:CNW4 TD: 11,300' 1,320' FSL - 1,320' FWL	--	--

NAD-27

POINT	WELL NAME	NORTHING	EASTING	LATITUDE LONGITUDE	LATITUDE LONGITUDE		EXISTING ELEVATION	DESIGN ELEVATION
W1	SIMBA 2-6-7XHM	264068	1844518	35° 43' 27.45" -98° 31' 25.67"	35.724293 -98.523797	300' FNL / 430' FWL (NW/4 SEC 06)	1757.89	1756.79
W2	SIMBA 1-6-7XHW	264068	1844548	35° 43' 27.46" -98° 31' 25.30"	35.724293 -98.523696	300' FNL / 460' FWL (NW/4 SEC 06)	1757.87	1756.79
LP-1	LANDING POINT	263975	1844417	35° 43' 26.53" -98° 31' 26.88"	35.724037 -98.524135	393' FNL / 330' FWL (NW/4 SEC 06)	--	--
LP-2	LANDING POINT	263975	1844747	35° 43' 26.55" -98° 31' 22.88"	35.724042 -98.523023	392' FNL / 660' FWL (NW/4 SEC 06)	--	--
BHL-1	BOTTOM HOLE LOCATION	253850	1844343	35° 41' 46.39" -98° 31' 27.12"	35.696221 -98.524199	30' FSL / 330' FWL (SW/4 SEC 07)	--	--
BHL-2	BOTTOM HOLE LOCATION	253850	1844673	35° 41' 46.41" -98° 31' 23.12"	35.696224 -98.523088	30' FSL / 660' FWL (SW/4 SEC 07)	--	--
X-1	MARTIN #1-7	254481	1844738	35° 41' 52.66" -98° 31' 22.37"	35.697961 -98.522880	7-14N-12W:CSW4SW4 TD: 11,375' 660' FSL - 722' FWL	--	--
X-2	NITZEL #1-7	255795	1847886	35° 42' 05.82" -98° 30' 44.29"	35.701616 -98.512303	7-14N-12W:CN2SE4 TD: 11,400' 1,980' FSL - 1,320' FEL	--	--
X-3	BORDEN LAND CO. #1-7	257572	1845507	35° 42' 23.26" -98° 31' 13.26"	35.706462 -98.520349	7-14N-12W:NW4NW4SE4NW4 TD: 11,350' 1,520' FNL - 1,470' FWL	--	--
X-4	MCCLUNG #1	263049	1845399	35° 43' 17.43" -98° 31' 14.92"	35.721508 -98.520811	6-14N-12W:CNW4 TD: 11,300' 1,320' FSL - 1,320' FWL	--	--

Certificate of Authorization No. 7318

Date Staked: 12-21-17
Date Drawn: 12-20-17



Prepared By:
Petro Land Services South
10404 Vineyard Blvd.
Suite G100
Oklahoma City, OK 73120

REVISIONS

No.	DATE	BY	DESCRIPTION	COMMENTS
00	12-20-17	MJL	ISSUED FOR APPROVAL	--
01	12-21-17	MJL	CORRECT WELL NAMES	ALL SHEETS
02	12-21-17	MJL	CORRECT WELL NAMES	ALL SHEETS

EXHIBIT: A (2 of 3)

SHEET: 8.5x14

SHL: 06-14N-12W

BHL: 07-14N-12W

PETRO LAND SERVICES SOUTH, LLC

10404 VINEYARD BLVD. SUITE G100, OKLA. CITY, OKLA. 73120 * OFFICE (405) 212-3108
Certificate of Authorization No. 7318



CONTINENTAL
RESOURCES, INC
(OPERATOR)

BLAINE

County Oklahoma

300' FNL-430 FWL Section 06 Township 14N Range 12W I.M.

WELL 1: SIMBA 2-6-7XHM

011-23923

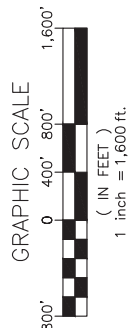
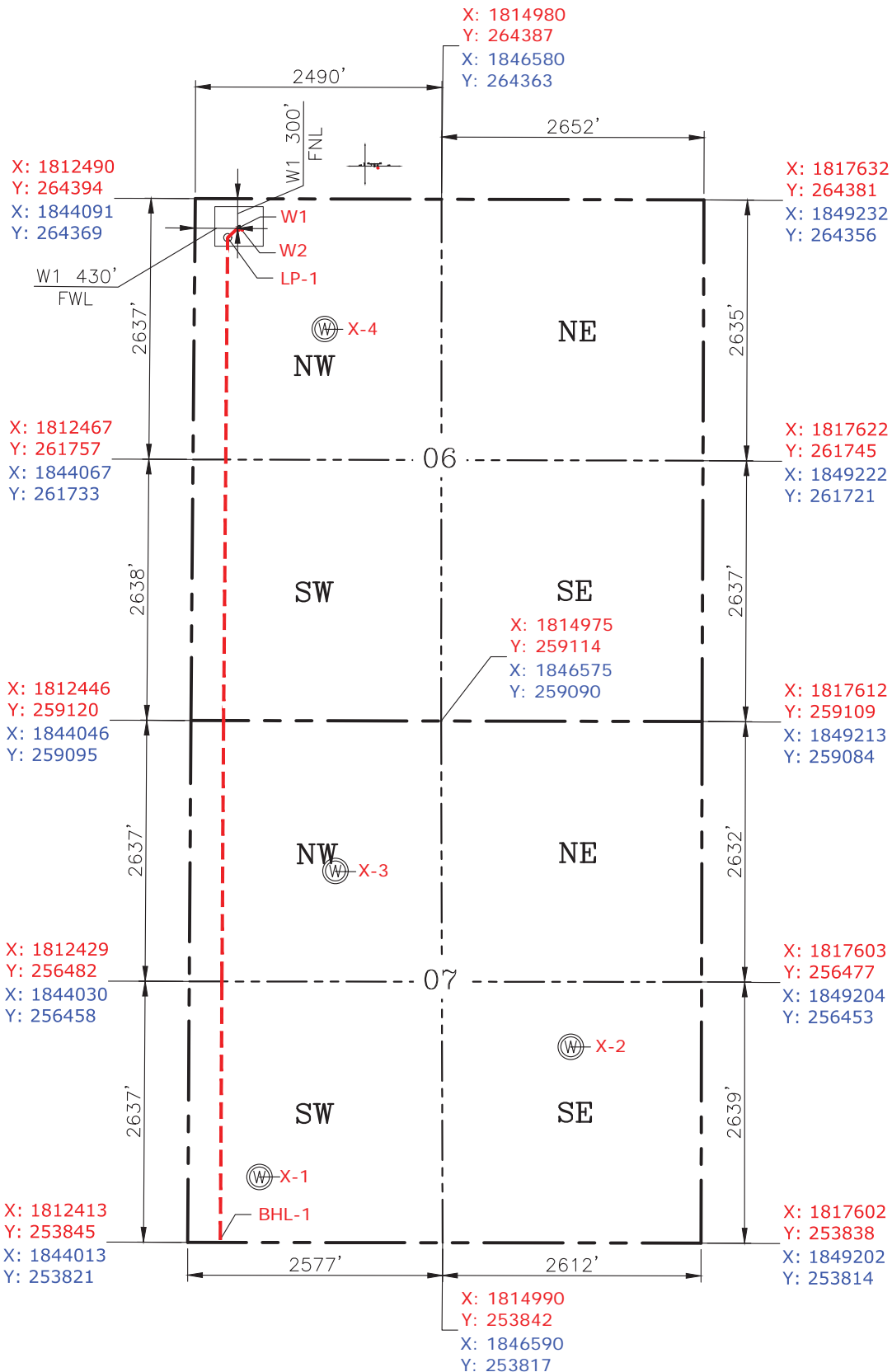

GPS DATUM
 NAD-83
 NAD-27
 OK NORTH ZONE
 US FEET
 SCALE:
 1" = 1250'

REV-1 12-21-17
 REV-2 12-21-17

Date Staked: 12-21-17
 Date Drawn: 12-20-17

Please note that this location was staked on the ground under the supervision of a Licensed Professional Land Surveyor, but the accuracy of this survey is not guaranteed. Please contact PLS promptly if any inconsistency is determined. GPS data is observed from RTK-GPS. NOTE: X and Y data shown hereon for Section Corners may NOT have been surveyed on-the-ground, and further, does NOT represent a true Boundary Survey. Quarter Section distances may be assumed from a Government Survey Plat or assumed at a proportionate distance from opposing section corners, or occupation thereof, and may not have been measured on-the-ground, and further, does not represent a true Boundary Survey.

CERTIFICATE:

I, Beau Winfrey an Oklahoma Licensed Land Surveyor and an authorized agent of Petro Land Services South, LLC, do hereby certify to the information shown herein.



Oklahoma PLS No.1766 12/21/17 DATE

EXHIBIT: A (3 of 3)

SHEET: 8.5x14

SHL: 06-14N-12W

BHL: 07-14N-12W

PETRO LAND SERVICES SOUTH, LLC

10404 VINEYARD BLVD. SUITE G100, OKLA. CITY, OKLA. 73120 * OFFICE (405) 212-3108
Certificate of Authorization No. 7318



CONTINENTAL
RESOURCES, INC
(OPERATOR)

BLAINE County Oklahoma
300' FNL-460' FWL Section 06 Township 14N Range 12W I.M.

WELL 2: SIMBA 1-6-7XHW

011-23940

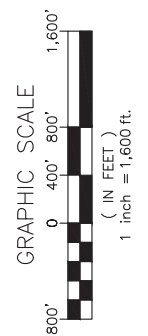
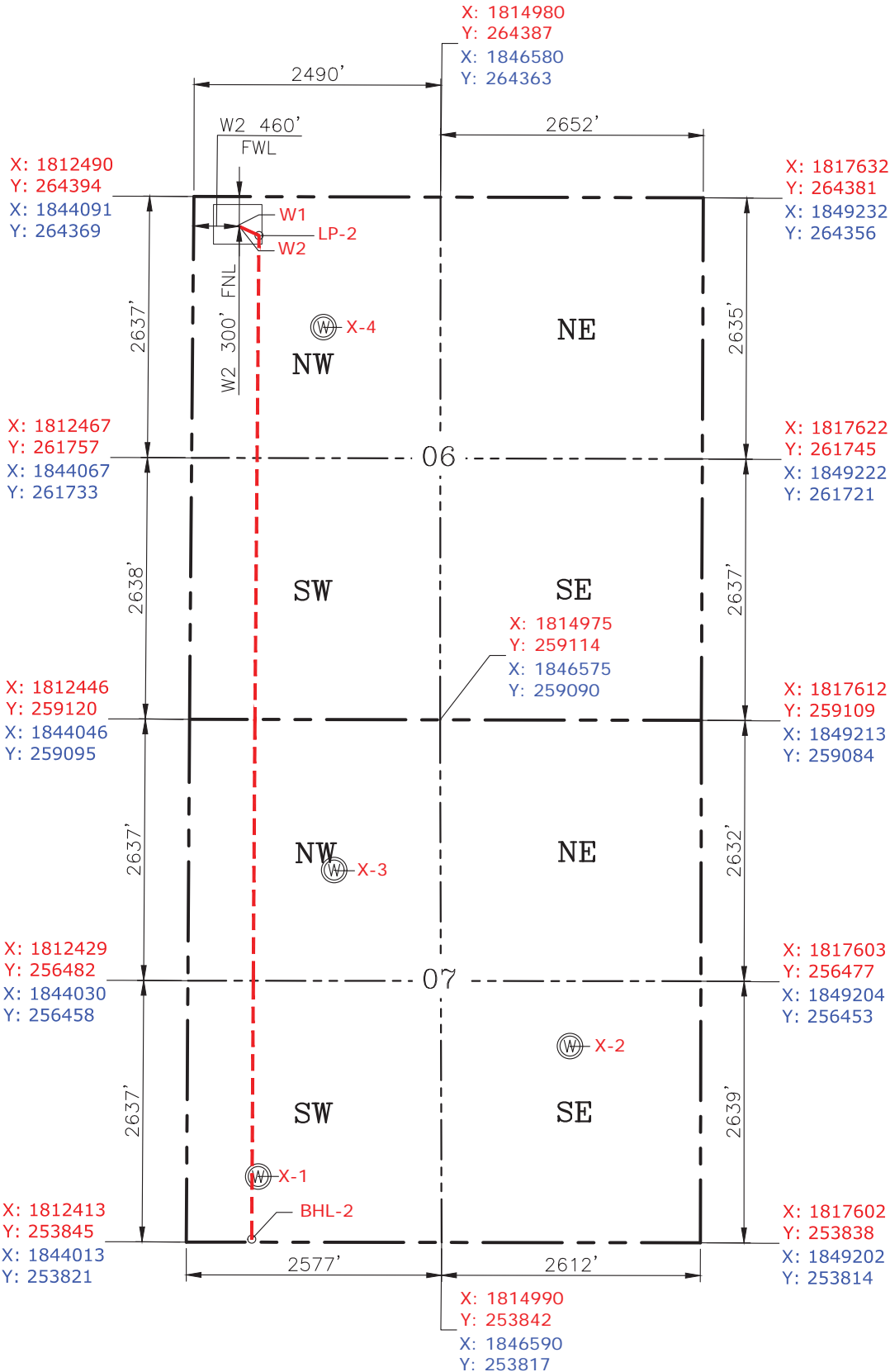

GPS DATUM
NAD-83
 NAD-27
 OK NORTH ZONE
 US FEET
 SCALE:
 1" = 1250'

REV-1 12-21-17
 REV-2 12-21-17

Date Staked: 12-21-17
 Date Drawn: 12-20-17

Please note that this location was staked on the ground under the supervision of a Licensed Professional Land Surveyor, but the accuracy of this survey is not guaranteed. Please contact PLS promptly if any inconsistency is determined. GPS data is observed from RTK-GPS. NOTE: X and Y data shown hereon for Section Corners may NOT have been surveyed on-the-ground, and further, does NOT represent a true Boundary Survey. Quarter Section distances may be assumed from a Government Survey Plat or assumed at a proportionate distance from opposing section corners, or occupation thereof, and may not have been measured on-the-ground, and further, does not represent a true Boundary Survey.

CERTIFICATE:

I, Beau Winfrey an Oklahoma Licensed Land Surveyor and an authorized agent of Petro Land Services South, LLC, do hereby certify to the information shown herein.



12/21/17

Oklahoma PLS No.1766 DATE

EXHIBIT: B
 SHEET: 8.5x11
 SHL: 06-14N-12W
 BHL: 07-14N-12W

PETRO LAND SERVICES SOUTH, LLC

10404 VINEYARD BLVD. SUITE G100, OKLA. CITY, OKLA. 73120 * OFFICE (405) 212-3108
 Certificate of Authorization No. 7318



CONTINENTAL
 RESOURCES, INC
 (OPERATOR)

W1: 300' FNL-430' FWL
 W2: 300' FNL-460' FWL
 _____ BLAINE _____ County Oklahoma
 W2: _____ Section 06 Township 14N Range 12W I.M.

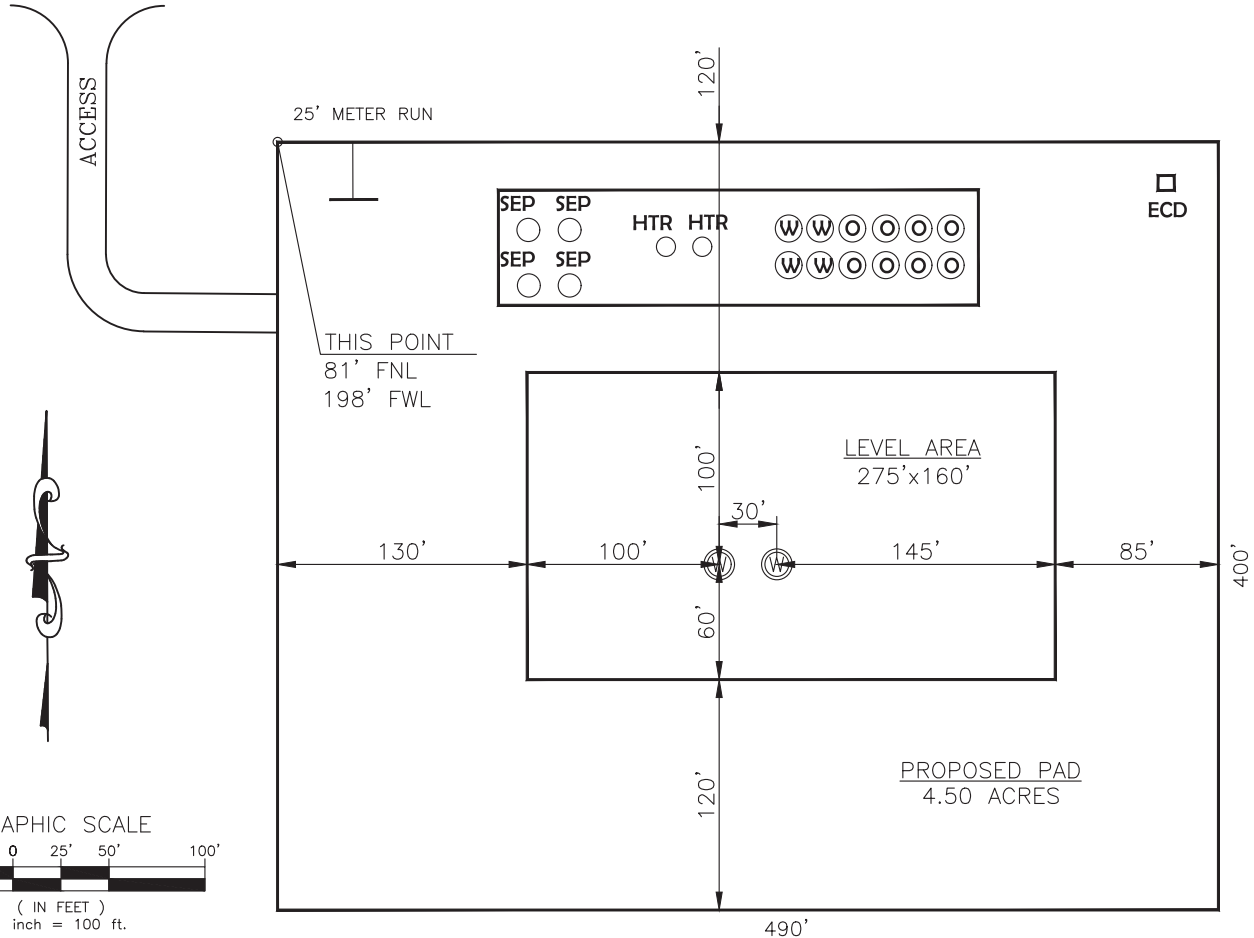

REV-1 12-21-17
 REV-2 12-21-17

W1: SIMBA 1-6-7XHW
 DATUM: NAD-83
 LAT: 35°43'27.62"
 LONG: -98°31'26.94"
 LAT: 35.724340°
 LONG: -98.524149°

W2: SIMBA 1-6-7XHW
 DATUM: NAD-83
 LAT: 35°43'27.63"
 LONG: -98°31'26.57"
 LAT: 35.724341°
 LONG: -98.524048°

Operator: CONTINENTAL RESOURCES, INC.
 Lease Name: --
 Topography & Vegetation: Pasture Good Drill Site? Yes
 Reference Stakes or Alternate Location Stakes Set: No
 Best Accessibility to Location: From The North Line
 Distance & Direction From Hwy. or Town: Starting from the Intersection of SH-8 & E-0885 Road. Head west to N-2570 and turn left. Travel south for 0.5 miles & turn right onto E-0890 Rd. Head west on E-0890 Rd. for 5.95 miles to the proposed access along the south side of road.

STATE PLANE
 COORDINATES
 (US FEET): OK NORTH
 X: 1814301
 Y: 264722

STATE PLANE
 COORDINATES
 (US FEET): OK NORTH
 X: 1814331
 Y: 264722

**THE INFORMATION SHOWN
 HEREIN IS FOR CONSTRUCTION
 PURPOSES ONLY**

Well W1: SIMBA 2-6-7XHM
 Well W2: SIMBA 1-6-7XHW
 Well W3: -----

(This Information Was Gathered With a GPS Receiver With ±1 Foot Horiz./Vert. Accuracy)

LANDING POINT, BOTTOM HOLE AND DRILL PATH INFORMATION PROVIDED BY OPERATOR LISTED, NOT SURVEYED.



Prepared By:
 Petro Land Services South
 10404 Vineyard Blvd.
 Suite G100
 Oklahoma City, OK 73120

EXHIBIT: C
 SHEET: 8.5x11
 SHL: 06-14N-12W
 BHL: 07-14N-12W



VICINITY MAP
 SCALE: N.T.S.

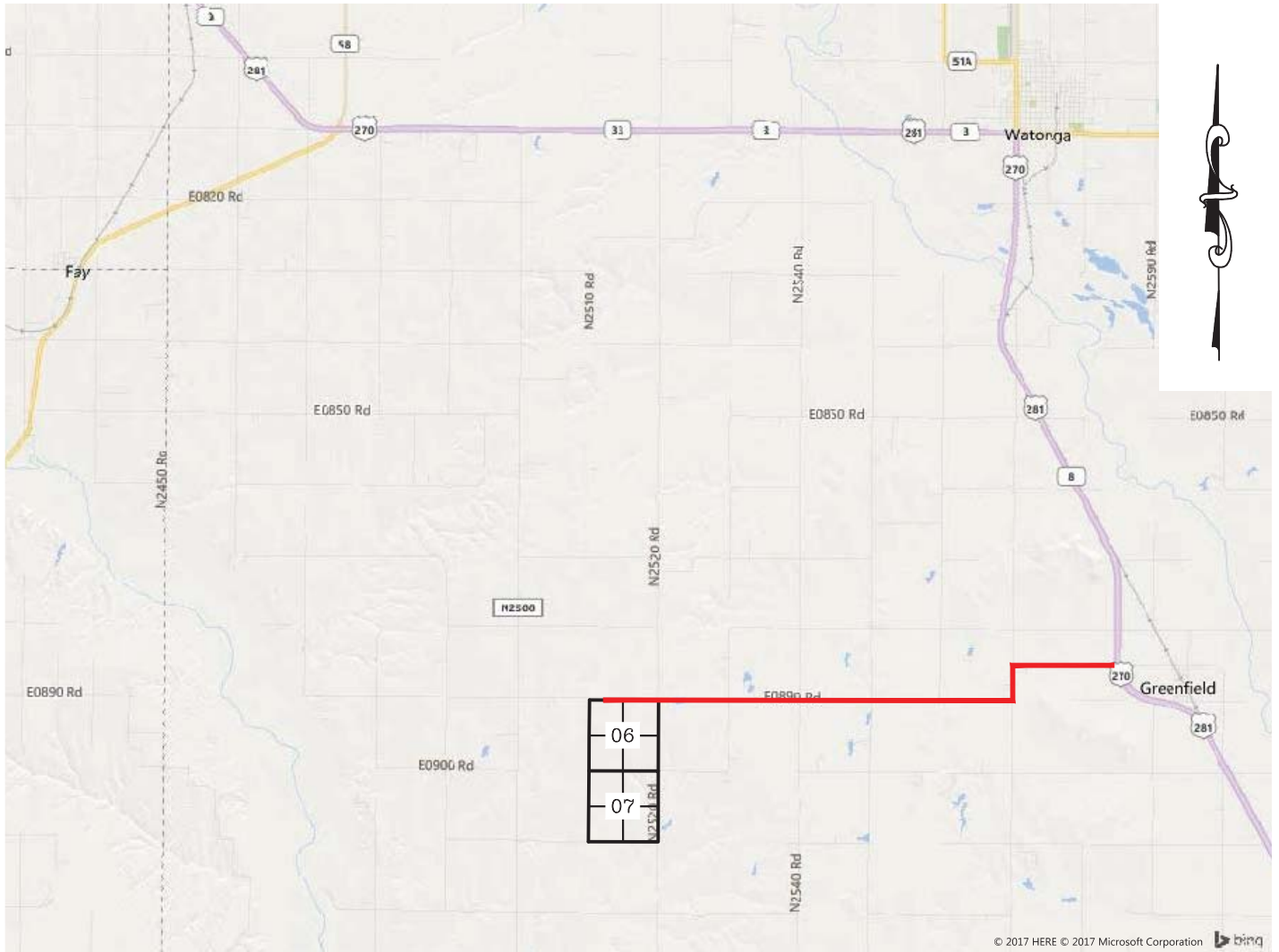

STARTING FROM THE INTERSECTION OF SH-8 & E-0885 ROAD. HEAD WEST TO N-2570 AND TURN LEFT. TRAVEL SOUTH FOR 0.5 MILES & TURN RIGHT ONTO E-0890 RD. HEAD WEST ON E-0890 RD. FOR 5.95 MILES TO THE PROPOSED ACCESS ALONG THE SOUTH SIDE OF ROAD.

CONTINENTAL RESOURCES, INC.

P.O. BOX 26900 OKLAHOMA CITY, OK 73126 * (T) 1-800-256-8955 (F) 405-234-9253

Certificate of Authorization No. 7318

Section 06 Township 14N Range 12W I.M.

Well W1: SIMBA 2-6-7XHM

Date Staked: 12-21-17

County BLAINE State OK

Well W2: SIMBA 1-6-7XHW

Operator CONTINENTAL RESOURCES, INC.



Prepared By:
 Petro Land Services South
 10404 Vineyard Blvd.
 Suite G100
 Oklahoma City, OK 73120

REV-1 12-21-17
 REV-2 12-21-17

EXHIBIT: D
SHEET: 8.5x11
SHL: 06-14N-12W
BHL: 07-14N-12W



WELL 1: SIMBA 2-6-7XHM
WELL 2: SIMBA 1-6-7XHW

FACING NORTH

(PHOTO UNAVAILABLE)

FACING SOUTH

(PHOTO UNAVAILABLE)

REV-1 12-21-17
REV-2 12-21-17



Prepared By:
Petro Land Services South
10404 Vineyard Blvd.
Suite G100
Oklahoma City, OK 73120

TERRAIN

DRAWN BY:	MJL	SCALE:	N.T.S.
CHECKED BY:	MVA	JOB No.:	--
APPROVED BY:	--	DWG. NO.:	TERRAIN-1
DATE ISSUED:	12-20-17	SHEET:	1 OF 2

EXHIBIT: E
SHEET: 8.5x11
SHL: 06-14N-12W
BHL: 07-14N-12W



WELL 1: SIMBA 2-6-7XHM
WELL 2: SIMBA 1-6-7XHW

FACING EAST

(PHOTO UNAVAILABLE)

FACING WEST

(PHOTO UNAVAILABLE)

REV-1 12-21-17
REV-2 12-21-17



Prepared By:
Petro Land Services South
10404 Vineyard Blvd.
Suite G100
Oklahoma City, OK 73120

TERRAIN

DRAWN BY:	MJL	SCALE:	N.T.S.
CHECKED BY:	MVA	JOB No.:	--
APPROVED BY:	--	DWG. NO.:	TERRAIN-2
DATE ISSUED:	12-20-17	SHEET:	2 OF 2

EXHIBIT: F
 SHEET: 8.5x11
 SHL: 06-14N-12W
 BHL: 07-14N-12W



WELL 1: SIMBA 2-6-7XHM
 WELL 2: SIMBA 1-6-7XHW

PROPOSED ACCESS ROAD = 246' | 14.91 RODS (TOTAL)

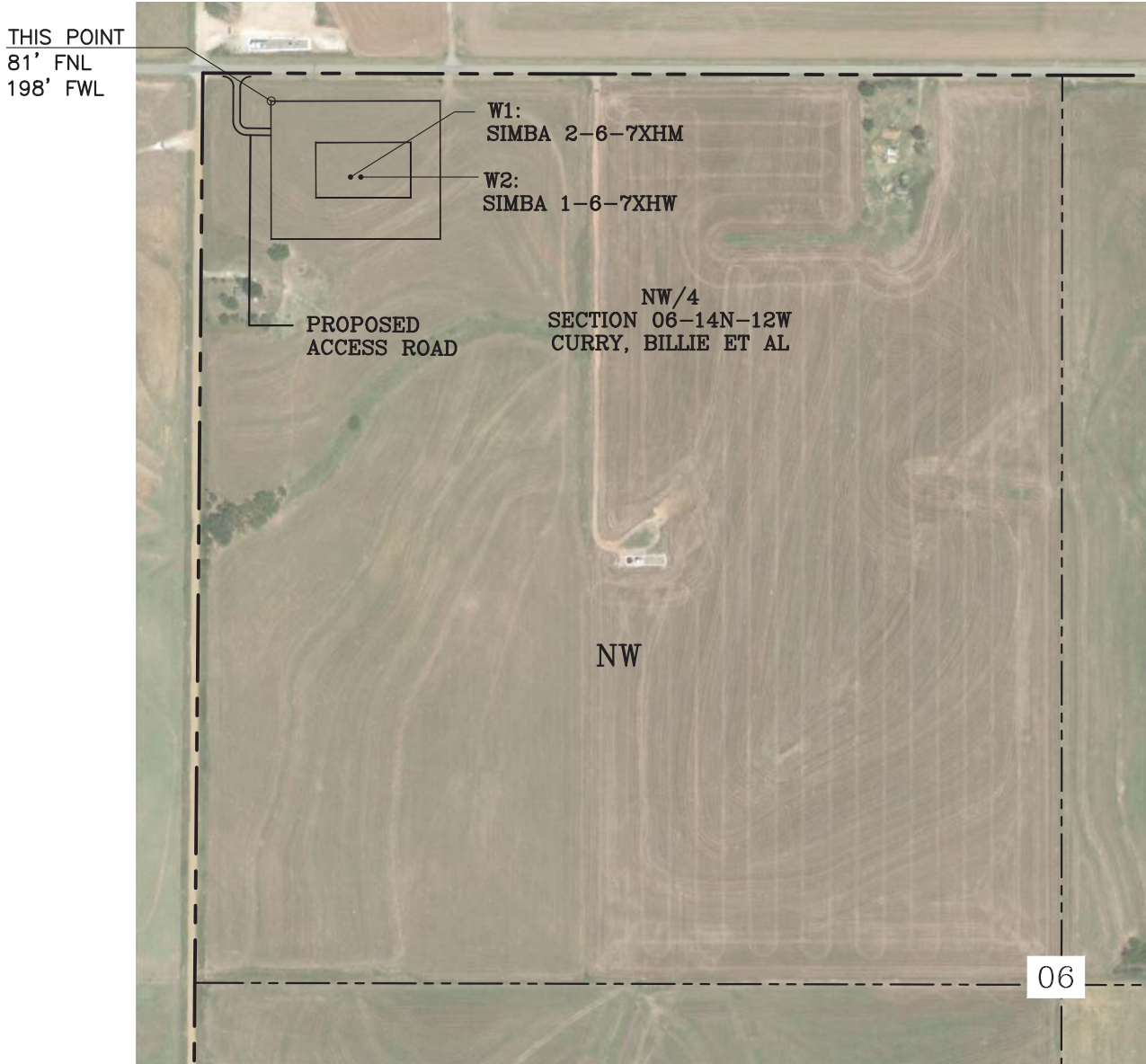

Section 06 Township 14N Range 12W I.M.

County BLAINE State OK

Operator CONTINENTAL RESOURCES, INC.

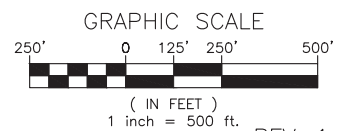

REV-1 12-21-17
 REV-2 12-21-17



Prepared By:
 Petro Land Services South
 10404 Vineyard Blvd.
 Suite G100
 Oklahoma City, OK 73120

AERIAL PLAT

DRAWN BY:	MJL	SCALE:	1" = 500'
CHECKED BY:	MVA	JOB No.:	--
APPROVED BY:	--	DWG. NO.:	AERIAL-1
DATE ISSUED:	12-20-17	SHEET:	1 OF 4

EXHIBIT: G
 SHEET: 8.5x11
 SHL: 06-14N-12W
 BHL: 07-14N-12W

NW/4
 SECTION 06-14N-12W
 CURRY, BILLIE ET AL

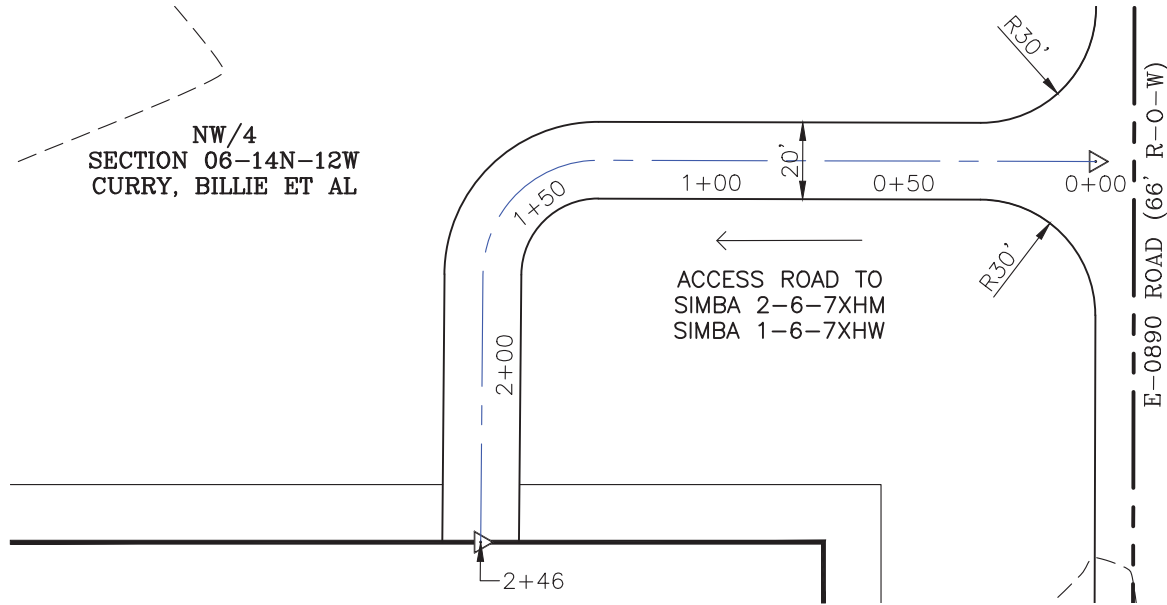

GPS DATUM - OK NORTH ZONE
 US FEET SCALE: 1" = 50'

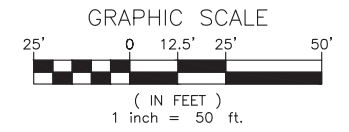

- * THIS PROPOSED LEASE ROAD PLAT DOES NOT REPRESENT A TRUE BOUNDARY SURVEY.
- * THE FOOTAGES AND TIES SHOWN HEREON ARE FROM LINES OF OCCUPATION AND MAY NOT BE FROM ACTUAL PROPERTY CORNERS.

WELL 1: SIMBA 2-6-7XHM
 WELL 2: SIMBA 1-6-7XHW

PROPOSED ACCESS ROAD = 246' | 14.91 RODS (TOTAL)

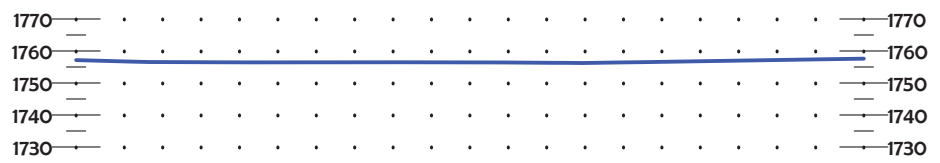
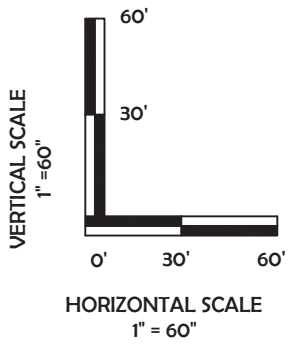

REV-1 12-21-17
 REV-2 12-21-17

 Prepared By:
 Petro Land Services South
 10404 Vineyard Blvd.
 Suite G100
 Oklahoma City, OK 73120

 P.O Box 26900
 Oklahoma City
 Oklahoma, 73126
 (T) 1-800-256-8955
 (F) 405-234-9253

LEASE ROAD PLAN & PROFILE

DRAWN BY:	MJL	SCALE:	AS NOTED
CHECKED BY:	MVA	JOB No.:	--
APPROVED BY:	--	DWG. NO.:	P&P
DATE ISSUED:	12-20-17	SHEET:	2 OF 4

EXHIBIT: H
 SHEET: 8.5x11
 SHL: 06-14N-12W
 BHL: 07-14N-12W



WELL 1: SIMBA 2-6-7XHM
 WELL 2: SIMBA 1-6-7XHW

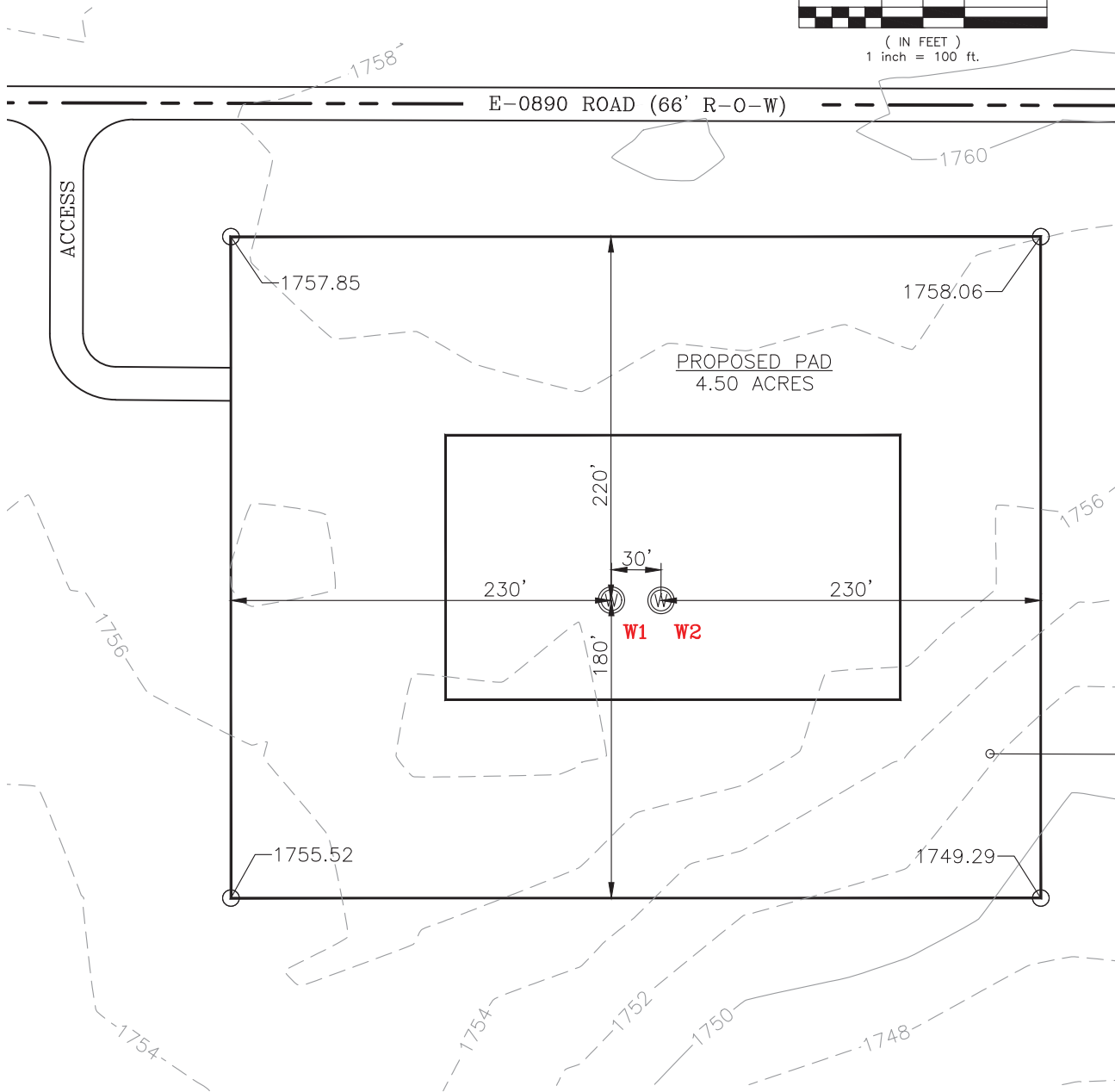
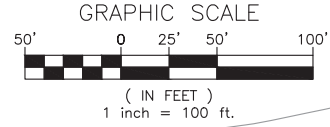

GPS DATUM - OK NORTH ZONE
 US FEET SCALE: 1" = 100'

REV-1 12-21-17
 REV-2 12-21-17



Prepared By:
 Petro Land Services South
 10404 Vineyard Blvd.
 Suite G100
 Oklahoma City, OK 73120

EXISTING GRADING PLAN

DRAWN BY:	MJL	SCALE:	1" = 100'
CHECKED BY:	MVA	JOB No.:	--
APPROVED BY:	--	DWG. NO.:	EX-GR.
DATE ISSUED:	12-20-17	SHEET:	3 OF 4

EXHIBIT: 1
 SHEET: 8.5x11
 SHL: 06-14N-12W
 BHL: 07-14N-12W



WELL 1: SIMBA 2-6-7XHM
 WELL 2: SIMBA 1-6-7XHW

TOTAL PROPOSED DISTURBED AREA: 5.50 ACRES

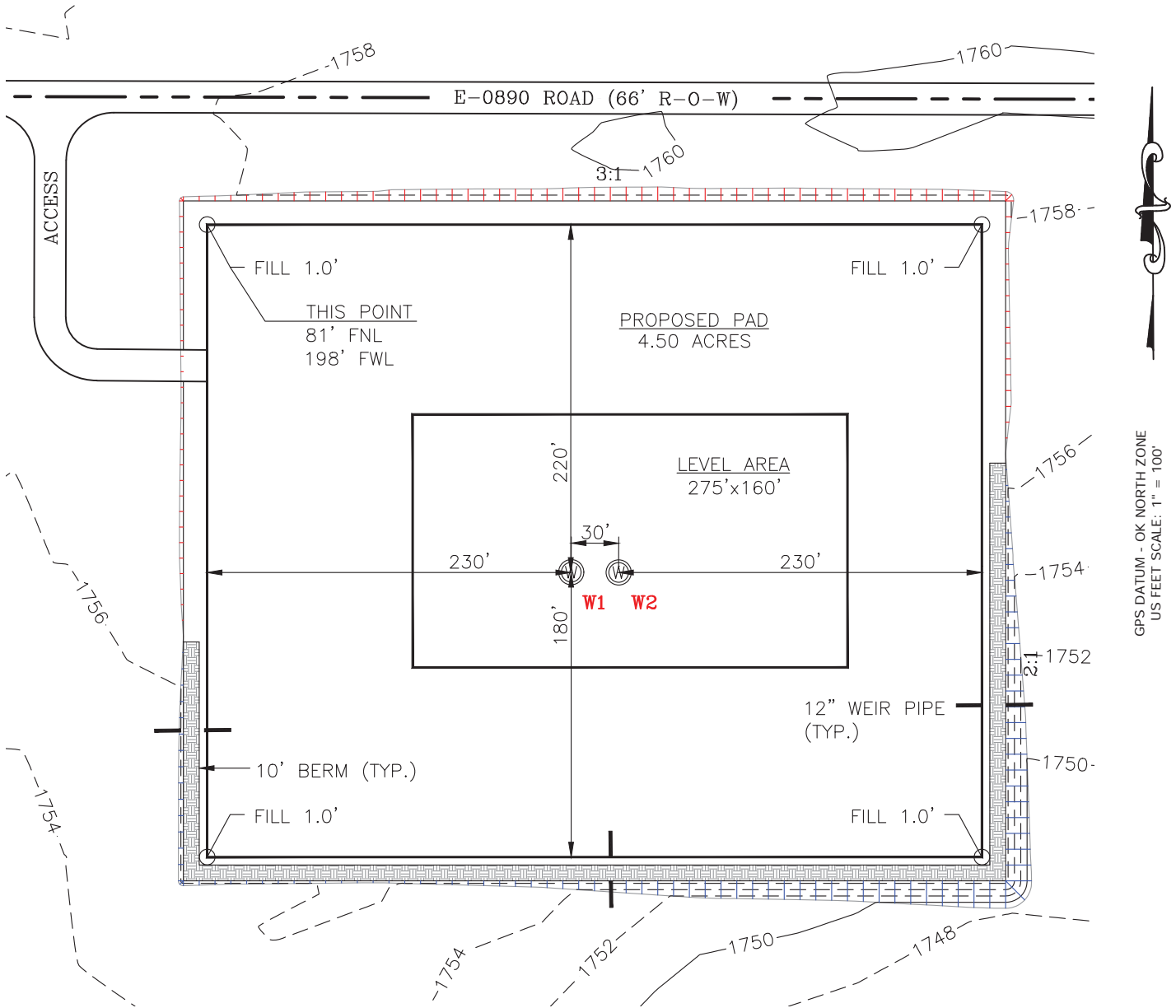

GPS DATUM - OK NORTH ZONE
 US FEET SCALE: 1" = 100'

CUT VOLUME 6417.73 CU. YD. | STRIP 6" TOP SOIL 3,629.63 CU. YD.
 FILL VOLUME 6419.68 CU. YD. | BERM LENGTH: 915'

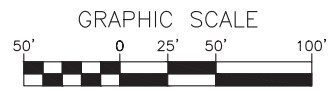

(IN FEET)
 1 inch = 100 ft.
 REV-1 12-21-17
 REV-2 12-21-17



Prepared By:
 Petro Land Services South
 10404 Vineyard Blvd.
 Suite G100
 Oklahoma City, OK 73120

**PROPOSED
 GRADING
 PLAN**

DRAWN BY:	MJL	SCALE:	1" = 100'
CHECKED BY:	MVA	JOB No.:	--
APPROVED BY:	--	DWG. NO.:	PRO-GR.
DATE ISSUED:	12-20-17	SHEET:	4 OF 4