

OKLAHOMA CORPORATION COMMISSION
OIL & GAS CONSERVATION DIVISION
P.O. BOX 52000
OKLAHOMA CITY, OK 73152-2000
(Rule 165:10-3-1)

API NUMBER: 073 25902

Approval Date: 01/22/2018
Expiration Date: 07/22/2018

Straight Hole Disposal

PERMIT TO DRILL

WELL LOCATION: Sec: 14 Twp: 19N Rge: 5W County: KINGFISHER
SPOT LOCATION: SE SW SW SW FEET FROM QUARTER: FROM SOUTH FROM WEST
SECTION LINES: 227 450

Lease Name: HLADIK Well No: 14-2 SWD Well will be 227 feet from nearest unit or lease boundary.
Operator Name: LONGFELLOW ENERGY LP Telephone: 9725909942 OTC/OCC Number: 22113 0

LONGFELLOW ENERGY LP
PO BOX 1989
ADDISON, TX 75001-1989

WILLARD & JOYCE HLADIK
26156 STATE HIGHWAY 51
HENNESSEY OK 73742

Formation(s) (Permit Valid for Listed Formations Only):

	Name	Depth	Name	Depth
1	CHASE	2100	6	
2	SHAWNEE	3000	7	
3	DOUGLAS	4000	8	
4			9	
5			10	

Spacing Orders: No Spacing

Location Exception Orders:

Increased Density Orders:

Pending CD Numbers:

Special Orders:

Total Depth: 4700 Ground Elevation: 981 **Surface Casing: 410** Depth to base of Treatable Water-Bearing FM: 160

Under Federal Jurisdiction: No Fresh Water Supply Well Drilled: No Surface Water used to Drill: No

PIT 1 INFORMATION

Type of Pit System: CLOSED Closed System Means Steel Pits

Type of Mud System: WATER BASED

Chlorides Max: 5000 Average: 3000

Is depth to top of ground water greater than 10ft below base of pit? Y

Within 1 mile of municipal water well? N

Wellhead Protection Area? N

Pit is not located in a Hydrologically Sensitive Area.

Category of Pit: C

Liner not required for Category: C

Pit Location is NON HSA

Pit Location Formation: FAIRMONT

Approved Method for disposal of Drilling Fluids:

D. One time land application -- (REQUIRES PERMIT) PERMIT NO: 18-33801
H. CLOSED SYSTEM=STEEL PITS PER OPERATOR REQUEST

Notes:

This permit does not address the right of entry or settlement of surface damages.
The duration of this permit is SIX MONTHS, except as otherwise provided by Rule 165: 10-3-1.
Rule 165: 10-3-4 (c) (7) (e) - The Operator shall give 24 Hours notice by telephone to the appropriate District Office of the Conservation Division as to when Surface Casing will be run.

Category	Description
HYDRAULIC FRACTURING	<p data-bbox="548 100 1023 130">1/19/2018 - G71 - OCC 165:10-3-10 REQUIRES:</p> <ol style="list-style-type: none"> <li data-bbox="548 151 1544 226">1) PRIOR TO COMMENCEMENT OF HYDRAULIC FRACTURING OPERATIONS FOR HORIZONTAL WELLS, NOTICE GIVEN FIVE BUSINESS DAYS IN ADVANCE TO OFFSET OPERATORS WITH WELLS COMPLETED IN THE SAME COMMON SOURCE OF SUPPLY WITHIN 1/2 MILE; <li data-bbox="548 247 1544 348">2) WITH NOTICE ALSO GIVEN 48 HOURS IN ADVANCE OF HYDRAULIC FRACTURING ALL WELLS TO BOTH THE OCC CENTRAL OFFICE AND LOCAL DISTRICT OFFICES, USING THE "FRAC NOTICE FORM" FOUND AT THE FOLLOWING LINK: OCCEWEB.COM/OG/OGFORMS.HTML; AND, <li data-bbox="548 369 1544 445">3) THE CHEMICAL DISCLOSURE OF HYDRAULIC FRACTURING INGREDIENTS FOR ALL WELLS TO BE REPORTED TO FRACFOCUS WITHIN 60 DAYS AFTER THE CONCLUSION THE HYDRAULIC FRACTURING OPERATIONS, USING THE FOLLOWING LINK: FRACFOCUS.ORG
SPACING	1/19/2018 - G71 - N/A - DISPOSAL WELL

This permit does not address the right of entry or settlement of surface damages.
The duration of this permit is SIX MONTHS, except as otherwise provided by Rule 165: 10-3-1.
Rule 165: 10-3-4 (c) (7) (e) - The Operator shall give 24 Hours notice by telephone to the appropriate District Office of the Conservation Division as to when Surface Casing will be run.



Well Location Plat

Sec. 14-19N-5W I.M.

Operator: LONGFELLOW ENERGY, LP
 Lease Name and No.: HLADIK 14-2 SWD
 Footage: 227' FSL - 450' FWL Gr. Elevation: 981'
 Section: 14 Township: 19N Range: 5W I.M.
 County: Kingfisher State of Oklahoma
 Terrain at Loc.: Location fell on an existing Longfellow Hladik SWD Pad.

API 073-25902



All bearings shown are gnd bearings

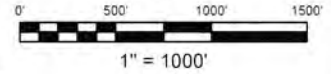

GPS DATUM
 NAD 27
 OK NORTH ZONE

Surface Hole Loc.:
 Lat: 36°06'59.68"N
 Lon: 97°42'33.77"W
 X: 2085839
 Y: 406571

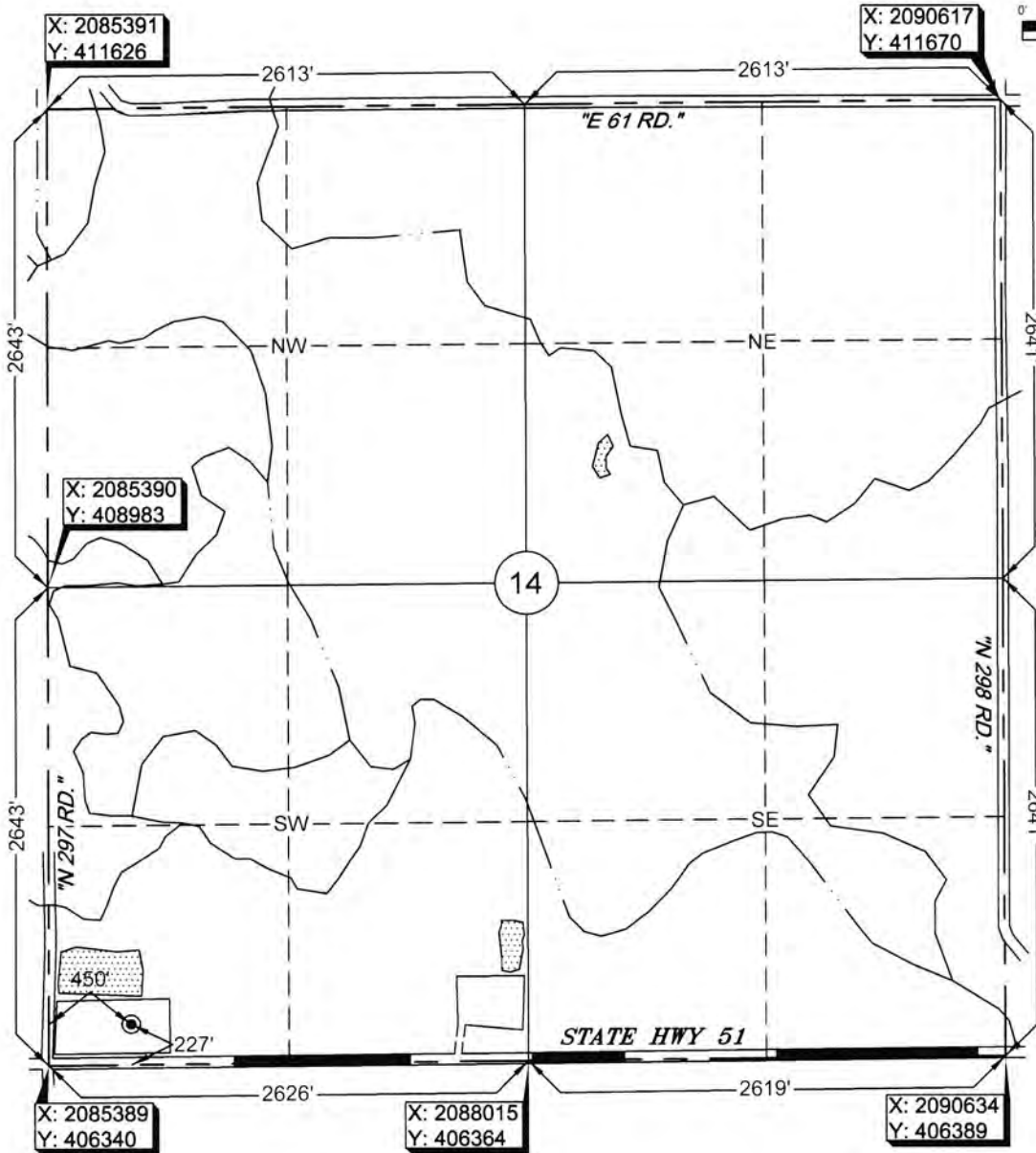

Please note that this location was staked on the ground under the supervision of a Licensed Professional Land Surveyor, but the accuracy of this survey is not guaranteed. Please contact Arkoma Surveying and Mapping promptly if any inconsistency is determined. GPS data is observed from RTK - GPS.
 NOTE: X and Y data shown hereon for Section Corners may NOT have been surveyed on-the-ground, and further, does NOT represent a true Boundary Survey.
 Quarter Section distances may be assumed from a Government Survey Plat or assumed at a proportionate distance from opposing section corners, or occupation thereof, and may not have been measured on-the-ground, and further, does not represent a true boundary survey.

Survey and plat by:
Arkoma Surveying and Mapping, PLLC
 P.O. Box 238 Wilburton, OK 74578
 Ph. 918-465-5711 Fax 918-465-5030
 Certificate of Authorization No. 5348
 Expires June 30, 2018

Certification:

This is to certify that this Well Location Plat represents the results of a survey made on the ground performed under the supervision of the undersigned.

 LANCE G. MATHIS

01/17/18

OK LPLS 1664

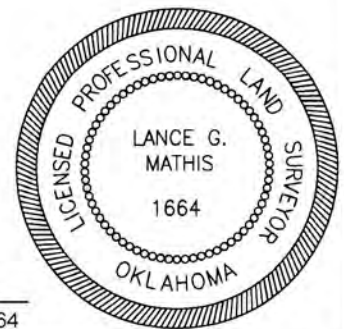

Invoice #7570

Date Staked: 01/11/18 By: H.S.
 Date Drawn: 01/16/18 By: P.B.