

OKLAHOMA CORPORATION COMMISSION
OIL & GAS CONSERVATION DIVISION
P.O. BOX 52000
OKLAHOMA CITY, OK 73152-2000
(Rule 165:10-3-1)

API NUMBER: 051 24260

Approval Date: 01/22/2018
Expiration Date: 07/22/2018

Horizontal Hole Oil & Gas

PERMIT TO DRILL

WELL LOCATION: Sec: 27 Twp: 5N Rge: 6W

County: GRADY

SPOT LOCATION: NE SE NE SW

FEET FROM QUARTER: FROM SOUTH FROM WEST

SECTION LINES: 1721 2445

Lease Name: JEANNIE

Well No: 4-27X34H

Well will be 1721 feet from nearest unit or lease boundary.

Operator Name: GULFPORT MIDCON LLC

Telephone: 4052524600

OTC/OCC Number: 24020 0

GULFPORT MIDCON LLC
3001 QUAIL SPRINGS PKWY
OKLAHOMA CITY, OK 73134-2640

CHARLES WILSON TRUST, KANE RUSSELL, CORD WILSON
9905 SOUTH MORGAN ROAD
MUSTANG OK 73064

Formation(s) (Permit Valid for Listed Formations Only):

Name	Depth	Name	Depth
1 SYCAMORE	14617	6	
2 WOODFORD	14967	7	
3 HUNTON	15216	8	
4		9	
5		10	

Spacing Orders: 112036
446322
356151
456941
669358

Location Exception Orders: 669161

Increased Density Orders: 668987

Pending CD Numbers: 201704401

Special Orders:

Total Depth: 21522

Ground Elevation: 1123

Surface Casing: 570

Depth to base of Treatable Water-Bearing FM: 320

Under Federal Jurisdiction: No

Fresh Water Supply Well Drilled: No

Surface Water used to Drill: Yes

PIT 1 INFORMATION

Approved Method for disposal of Drilling Fluids:

Type of Pit System: CLOSED Closed System Means Steel Pits

Type of Mud System: WATER BASED

Chlorides Max: 5000 Average: 3000

Is depth to top of ground water greater than 10ft below base of pit? Y

Within 1 mile of municipal water well? N

Wellhead Protection Area? N

Pit is located in a Hydrologically Sensitive Area.

Category of Pit: C

Liner not required for Category: C

Pit Location is ALLUVIAL

Pit Location Formation: ALLUVIUM

D. One time land application -- (REQUIRES PERMIT)

PERMIT NO: 18-33694

H. SEE MEMO

This permit does not address the right of entry or settlement of surface damages.

The duration of this permit is SIX MONTHS, except as otherwise provided by Rule 165: 10-3-1.

Rule 165: 10-3-4 (c) (7) (e) - The Operator shall give 24 Hours notice by telephone to the appropriate District Office of the Conservation Division as to when Surface Casing will be run.

PIT 2 INFORMATION

Type of Pit System: CLOSED Closed System Means Steel Pits

Type of Mud System: OIL BASED

Chlorides Max: 300000 Average: 200000

Is depth to top of ground water greater than 10ft below base of pit? Y

Within 1 mile of municipal water well? N

Wellhead Protection Area? N

Pit is located in a Hydrologically Sensitive Area.

Category of Pit: C

Liner not required for Category: C

Pit Location is ALLUVIAL

Pit Location Formation: ALLUVIUM

HORIZONTAL HOLE 1

Sec 34 Twp 5N Rge 6W County GRADY

Spot Location of End Point: S2 SE SE SW

Feet From: SOUTH 1/4 Section Line: 25

Feet From: WEST 1/4 Section Line: 2310

Depth of Deviation: 14515

Radius of Turn: 382

Direction: 185

Total Length: 6407

Measured Total Depth: 21522

True Vertical Depth: 15216

End Point Location from Lease,
Unit, or Property Line: 25

Notes:

Category

Description

HYDRAULIC FRACTURING

1/19/2018 - G71 - OCC 165:10-3-10 REQUIRES:

1) PRIOR TO COMMENCEMENT OF HYDRAULIC FRACTURING OPERATIONS FOR HORIZONTAL WELLS, NOTICE GIVEN FIVE BUSINESS DAYS IN ADVANCE TO OFFSET OPERATORS WITH WELLS COMPLETED IN THE SAME COMMON SOURCE OF SUPPLY WITHIN 1/2 MILE;

2) WITH NOTICE ALSO GIVEN 48 HOURS IN ADVANCE OF HYDRAULIC FRACTURING ALL WELLS TO BOTH THE OCC CENTRAL OFFICE AND LOCAL DISTRICT OFFICES, USING THE "FRAC NOTICE FORM" FOUND AT THE FOLLOWING LINK: OCCEWEB.COM/OG/OGFORMS.HTML; AND,

3) THE CHEMICAL DISCLOSURE OF HYDRAULIC FRACTURING INGREDIENTS FOR ALL WELLS TO BE REPORTED TO FRACFOCUS WITHIN 60 DAYS AFTER THE CONCLUSION THE HYDRAULIC FRACTURING OPERATIONS, USING THE FOLLOWING LINK: FRACFOCUS.ORG

INCREASED DENSITY – 668987

1/22/2018 - G58 - (I.O.) 34-5N-6W
X456941 WDFD
4 WELLS
GULFPORT MIDCON, LLC
10/11/2017

LOCATION EXCEPTION – 669161

1/22/2018 - G58 - (I.O.) 27 & 34-5N-6W
X112036 SCMR (27 & 34-5N-6W)
X446322 WDFD, HNTN (27-5N-6W)
X456941 WDFD (34-5N-6W)
X356151 HNTN (34-5N-6W)
COMPL. INT. (27-5N-6W) NCT 2640' FNL, NCT 0' FSL, NCT 2000' FWL
COMPL. INT. (34-5N-6W) NCT 0' FNL, NCT 150' FSL, NCT 2000' FWL
10/18/2017

This permit does not address the right of entry or settlement of surface damages.

The duration of this permit is SIX MONTHS, except as otherwise provided by Rule 165: 10-3-1.

Rule 165: 10-3-4 (c) (7) (e) - The Operator shall give 24 Hours notice by telephone to the appropriate District Office of the Conservation Division as to when Surface Casing will be run.

Category	Description
MEMO	1/19/2018 - G71 - PITS 1 & 2 - CLOSED SYSTEM=STEEL PITS PER OPERATOR REQUEST, PIT 2 - OBM RETURNED TO VENDOR, CUTTINGS PERMITTED PER DISTRICT
PENDING CD – 201704401	1/22/2018 - G58 - (I.O.) 27-5N-6W X446322 WDFD 4 WELLS NO OP. NAMED REC 8/22/2017 (P. PORTER)
SPACING – 112036	1/22/2018 - G58 - (640) 27 & 34-5N-6W & 4-4N-6W EXT. 94778 SCMR, OTHER
SPACING – 356151	1/22/2018 - G58 - (640) 34-5N-6W EXT 340020 HNTN
SPACING – 446322	1/22/2018 - G58 - (640) 27-5N-6W EXT OTHERS EST WDFD, HNTN, OTHERS
SPACING – 456941	1/22/2018 - G58 - (640) 34-5N-6W EXT OTHERS EST OTHERS EXT 440798 WDFD, OTHERS
SPACING – 669358	1/22/2018 - G58 - EST MULTIUNIT HORIZONTAL WELL (I.O.) 27 & 34-5N-6W X112036 SCMR, X446322 WDFD, HNTN (27-5N-6W) X112036 SCMR, X456941 WDFD, X356151 HNTN (34-5N-6W) (SCMR AND HNTN ARE ASSOCIATED COMMON SOURCE OF SUPPLY TO WDFD) 33% 27-5N-6W 67% 34-5N-6W GULFPORT MIDCON, LLC 10/24/2017

This permit does not address the right of entry or settlement of surface damages.
The duration of this permit is SIX MONTHS, except as otherwise provided by Rule 165: 10-3-1.
Rule 165: 10-3-4 (c) (7) (e) - The Operator shall give 24 Hours notice by telephone to the appropriate District Office of the Conservation Division as to when Surface Casing will be run.

Gulfport Well Location Plat

S.H.L. Sec. 27-5N-6W I.M.
B.H.L. Sec. 34-5N-6W I.M.

Operator: GULFPORT MIDCON, LLC
Lease Name and No. : JEANNIE #4-27X34H 051-24260
Footage : 1721' FSL - 2445' FWL GR. ELEVATION : 1123' Good Site? YES
Section: 27 Township: 5N Range: 6W I.M.
County : Grady State of Oklahoma
Alternate Loc.: N/A
Terrain at Loc. : Location fell in open pasture, slopes down on West side.

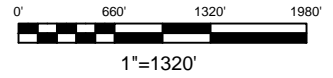

Accessibility : From the North.

Directions : From the intersection of "Main Street" and "Highway 19" in Alex, OK, go 1.0 mile West on HWY 19, go 2.3 miles South on "South Lake Rd.", go 1.0 mile West on "CR 1470", then 0.6 mile South "Cedar Hill Rd." to the existing Gulfport Midcon lease road entrance.

GPS DATUM
NAD - 27
OK SOUTH ZONE

Surface Hole Loc.:
Lat: 34.87426955
Lon: -97.82075971
X: 2053763
Y: 560816
Landing Point:
Lat: 34.87266034
Lon: -97.82120601
X: 2053630
Y: 560230
Bottom Hole Loc.:
Lat: 34.85505584
Lon: -97.82119786
X: 2053644
Y: 553823

NOTE: X and Y data shown hereon for Section Corners may NOT have been surveyed on-the-ground, and further, does NOT represent a true Boundary Survey.

Please note that this location was staked on the ground under the supervision of a Licensed Professional Land Surveyor, but the accuracy of this survey is not guaranteed. Please contact Arkoma Surveying and Mapping promptly if any inconsistency is determined. GPS data is observed from RTK - GPS.

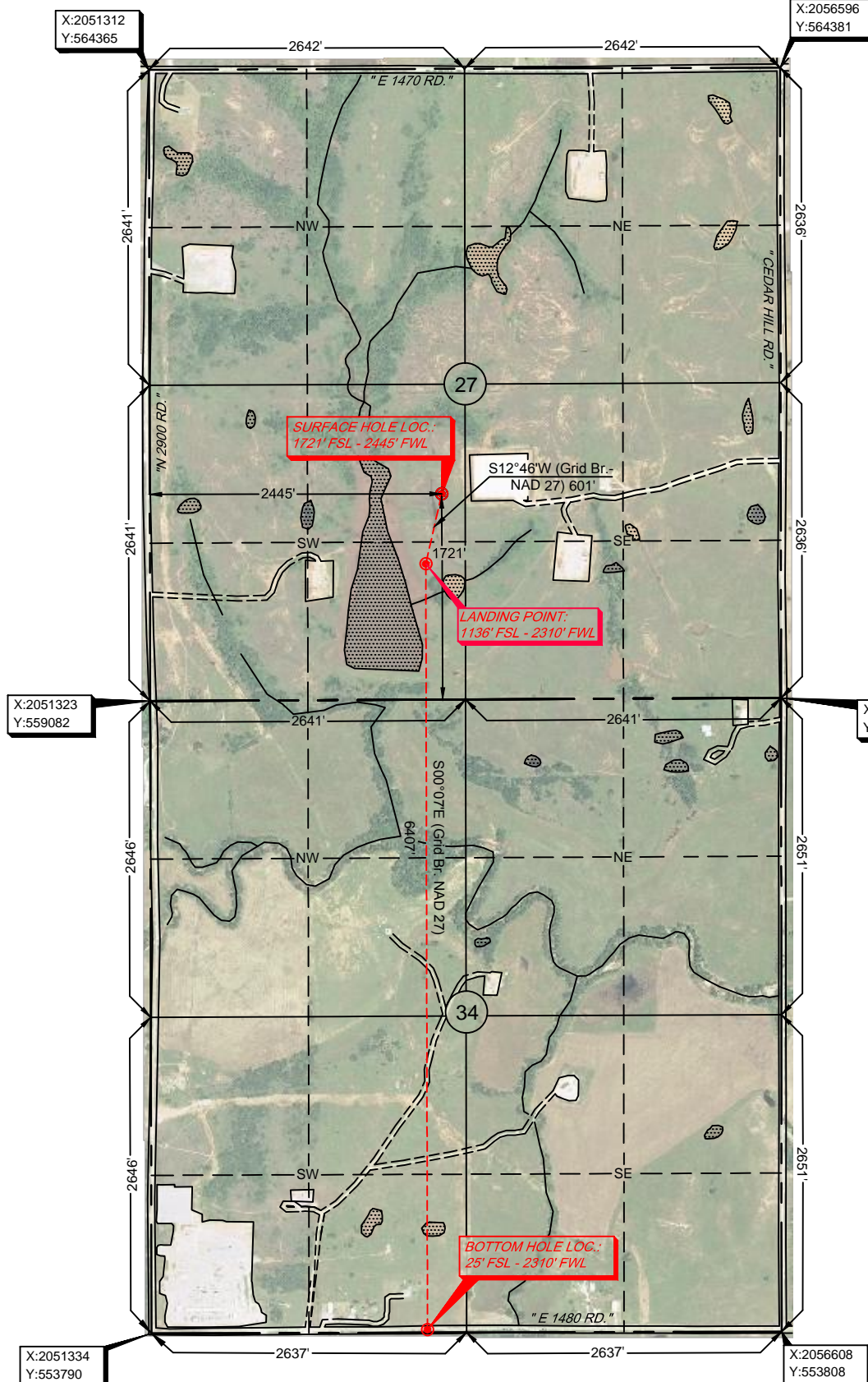

Quarter Section distances may be assumed from a Government Survey Plat or assumed at a proportionate distance from opposing section corners, or occupation thereof, and may not have been measured on-the-ground, and further, does not represent a true boundary survey.

survey and plat by,
Arkoma Surveying and Mapping, PLLC
P.O. Box 238 Wilburton, OK 74578
Ph. 918-465-5711 Fax 918-465-5030
Certificate of Authorization No. 5348
Expires June 30, 2018

Certification:

This is to certify that this Well Location Plat represents the results of a survey made on the ground performed under the supervision of the undersigned.

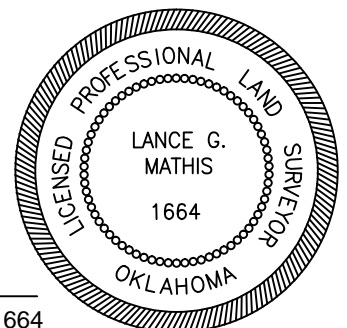

Invoice #6642-A-B
Date Staked : 10/04/16 By : H.S.
Date Drawn : 10/06/16 By : C.S.

Lance G. Mathis 6/07/17
LANCE G. MATHIS OK LPLS 1664



Well Location Plat

S.H.L. Sec. 27-5N-6W I.M.
B.H.L. Sec. 34-5N-6W I.M.

Operator: GULFPORT MIDCON, LLC
Lease Name and No. : JEANNIE #4-27X34H
Footage : 1721' FSL - 2445' FWL GR. ELEVATION : 1123' Good Site? YES
Section: 27 Township: 5N Range: 6W I.M.
County : Grady State of Oklahoma
Alternate Loc.: N/A
Terrain at Loc. : Location fell in open pasture, slopes down on West side.

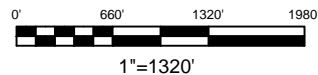

Accessibility : From the North.

Directions : From the intersection of "Main Street" and "Highway 19" in Alex, OK, go 1.0 mile West on HWY 19, go 2.3 miles South on "South Lake Rd.", go 1.0 mile West on "CR 1470", then 0.6 mile South "Cedar Hill Rd." to the existing Gulfport Midcon lease road entrance.

GPS DATUM
NAD - 27
OK SOUTH ZONE

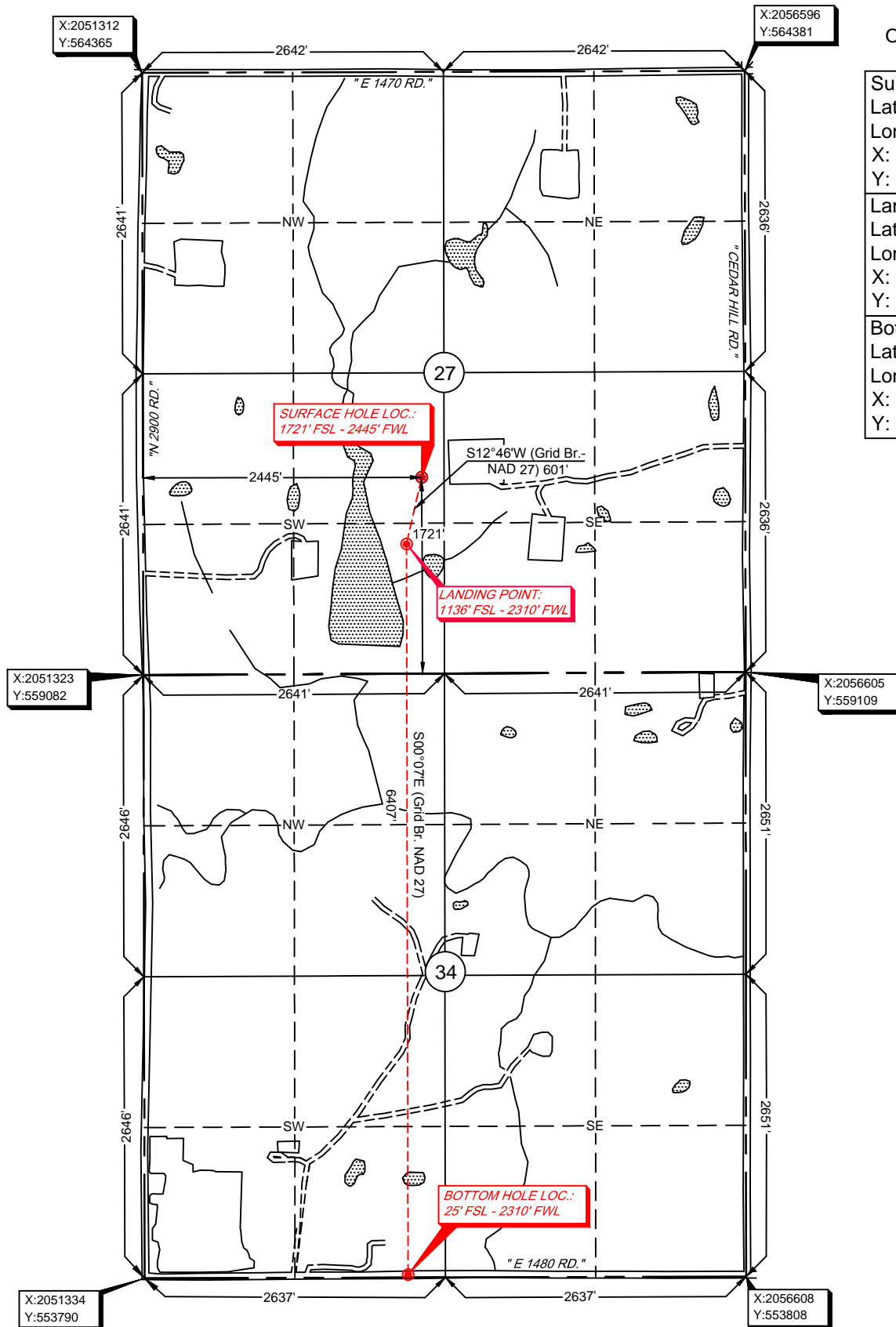

Surface Hole Loc.:
Lat: 34.87426955
Lon: -97.82075971
X: 2053763
Y: 560816
Landing Point:
Lat: 34.87266034
Lon: -97.82120601
X: 2053630
Y: 560230
Bottom Hole Loc.:
Lat: 34.85505584
Lon: -97.82119786
X: 2053644
Y: 553823

NOTE: X and Y data shown hereon for Section Corners may NOT have been surveyed on-the-ground, and further, does NOT represent a true Boundary Survey.

Please note that this location was staked on the ground under the supervision of a Licensed Professional Land Surveyor, but the accuracy of this survey is not guaranteed. Please contact Arkoma Surveying and Mapping promptly if any inconsistency is determined. GPS data is observed from RTK - GPS.

Quarter Section distances may be assumed from a Government Survey Plat or assumed at a proportionate distance from opposing section corners, or occupation thereof, and may not have been measured on-the-ground, and further, does not represent a true boundary survey.

survey and plat by,
Arkoma Surveying and Mapping, PLLC
P.O. Box 238 Wilburton, OK 74578
Ph. 918-465-5711 Fax 918-465-5030
Certificate of Authorization No. 5348
Expires June 30, 2018

Certification:

This is to certify that this Well Location Plat represents the results of a survey made on the ground performed under the supervision of the undersigned.

LANCE G. MATHIS 6/07/17
OK LPLS 1664

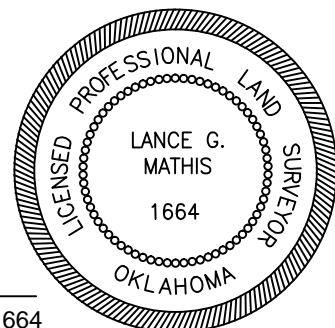

Invoice #6642-A-B
Date Staked : 10/04/16 By : H.S.
Date Drawn : 10/06/16 By : C.S.

Gulfport Midcon Well Location Plat

S.H.L. Sec. 27-5N-6W I.M.
B.H.L. Sec. 34-5N-6W I.M.

Operator: GULFPORT MIDCON, LLC
Lease Name and No. : JEANNIE #4-27X34H
Footage : 1721' FSL - 2445' FWL GR. ELEVATION : 1123' Good Site? YES
Section: 27 Township: 5N Range: 6W I.M.
County : Grady State of Oklahoma
Alternate Loc.: N/A
Terrain at Loc. : Location fell in open pasture, slopes down on West side.

Accessibility : From the North.
Directions : From the intersection of "Main Street" and "Highway 19" in Alex, OK, go 1.0 mile West on HWY 19, go 2.3 miles South on "South Lake Rd.", go 1.0 mile West on "CR 1470", then 0.6 mile South "Cedar Hill Rd." to the existing Gulfport Midcon lease road entrance.

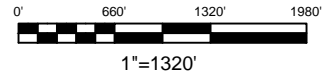

GPS DATUM
NAD - 27
OK SOUTH ZONE

Surface Hole Loc.:
Lat: 34.87426955
Lon: -97.82075971
X: 2053763
Y: 560816
Landing Point:
Lat: 34.87266034
Lon: -97.82120601
X: 2053630
Y: 560230
Bottom Hole Loc.:
Lat: 34.85505584
Lon: -97.82119786
X: 2053644
Y: 553823

NOTE: X and Y data shown hereon for Section Corners may NOT have been surveyed on-the-ground, and further, does NOT represent a true Boundary Survey.

Please note that this location was staked on the ground under the supervision of a Licensed Professional Land Surveyor, but the accuracy of this survey is not guaranteed. Please contact Arkoma Surveying and Mapping promptly if any inconsistency is determined. GPS data is observed from RTK - GPS.

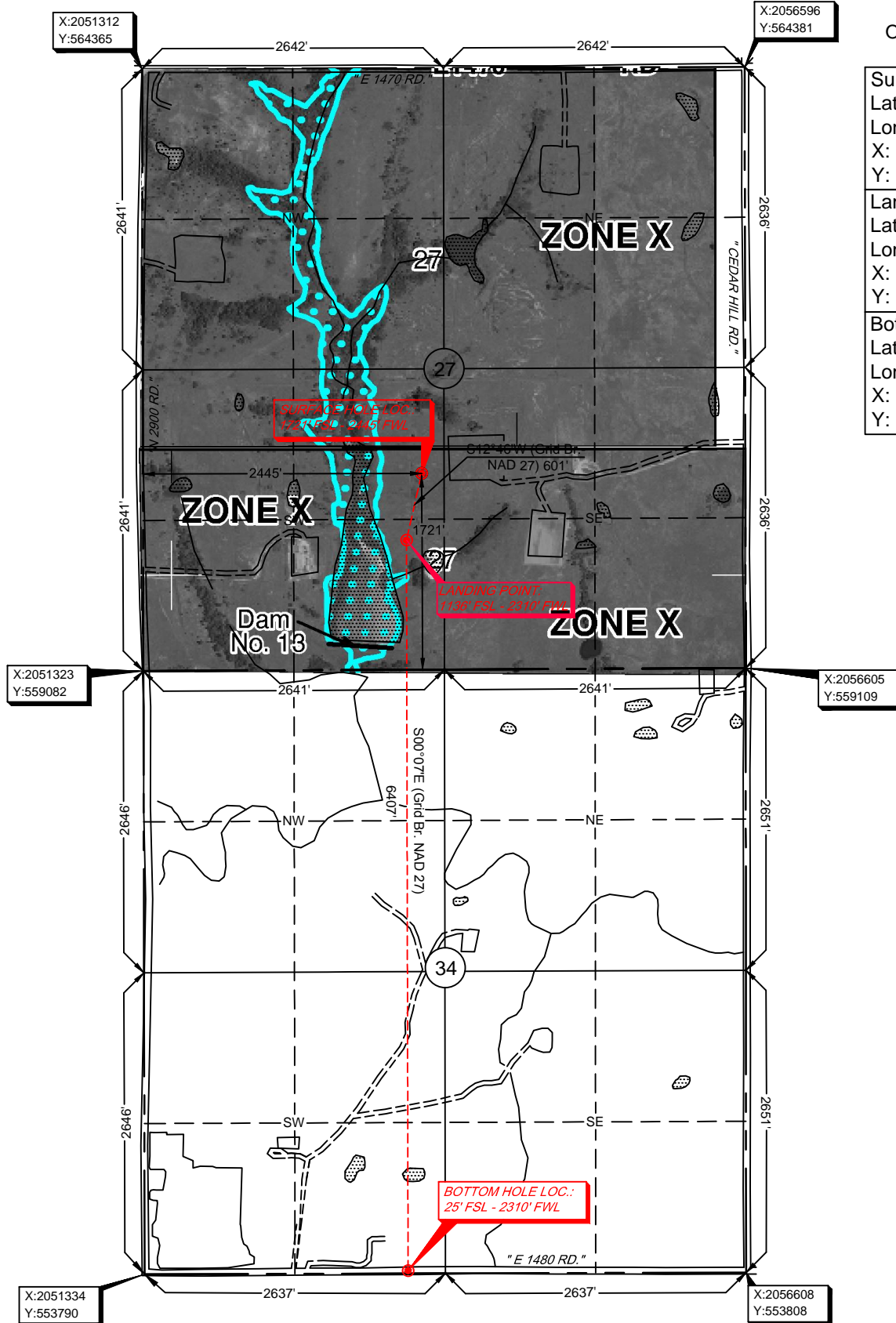

Quarter Section distances may be assumed from a Government Survey Plat or assumed at a proportionate distance from opposing section corners, or occupation thereof, and may not have been measured on-the-ground, and further, does not represent a true boundary survey.

survey and plat by,
Arkoma Surveying and Mapping, PLLC
P.O. Box 238 Wilburton, OK 74578
Ph. 918-465-5711 Fax 918-465-5030
Certificate of Authorization No. 5348
Expires June 30, 2018

Invoice #6642-A-B
Date Staked : 10/04/16 By : H.S.
Date Drawn : 10/06/16 By : C.S.

Certification:
This is to certify that this Well Location Plat represents the results of a survey made on the ground performed under the supervision of the undersigned.

Lance G. Mathis 6/07/17
LANCE G. MATHIS OK LPLS 1664

