

OKLAHOMA CORPORATION COMMISSION  
OIL & GAS CONSERVATION DIVISION  
P.O. BOX 52000  
OKLAHOMA CITY, OK 73152-2000  
(Rule 165:10-3-1)

API NUMBER: 051 24259

Approval Date: 01/22/2018  
Expiration Date: 07/22/2018

Horizontal Hole Oil & Gas

PERMIT TO DRILL

WELL LOCATION: Sec: 27 Twp: 5N Rge: 6W County: GRADY  
SPOT LOCATION:  NE  SE  NE  SW FEET FROM QUARTER: FROM SOUTH FROM WEST  
SECTION LINES: 1701 2445

Lease Name: JEANNIE Well No: 3-27X34H Well will be 1701 feet from nearest unit or lease boundary.  
Operator Name: GULFPORT MIDCON LLC Telephone: 4052524600 OTC/OCC Number: 24020 0

GULFPORT MIDCON LLC  
3001 QUAIL SPRINGS PKWY  
OKLAHOMA CITY, OK 73134-2640

C. WILSON TRUST, KANE RUSSELL, CORD WILSON  
9905 SOUTH MORGAN ROAD  
MUSTANG OK 73064

Formation(s) (Permit Valid for Listed Formations Only):

Name	Depth	Name	Depth
1 SYCAMORE	14667	6	
2 WOODFORD	15017	7	
3 HUNTON	15266	8	
4		9	
5		10	

Spacing Orders: 112036 Location Exception Orders: 669160 Increased Density Orders: 668987  
446322  
356151  
456941  
669358

Pending CD Numbers: 201704401

Special Orders:

Total Depth: 21571 Ground Elevation: 1122 Surface Casing: 570 Depth to base of Treatable Water-Bearing FM: 320

Under Federal Jurisdiction: No Fresh Water Supply Well Drilled: No Surface Water used to Drill: Yes

PIT 1 INFORMATION

Type of Pit System: CLOSED Closed System Means Steel Pits

Type of Mud System: WATER BASED

Chlorides Max: 5000 Average: 3000

Is depth to top of ground water greater than 10ft below base of pit? Y

Within 1 mile of municipal water well? N

Wellhead Protection Area? N

Pit is located in a Hydrologically Sensitive Area.

Category of Pit: C

Liner not required for Category: C

Pit Location is ALLUVIAL

Pit Location Formation: ALLUVIUM

Approved Method for disposal of Drilling Fluids:

D. One time land application -- (REQUIRES PERMIT)

PERMIT NO: 18-33693

H. SEE MEMO

This permit does not address the right of entry or settlement of surface damages.  
The duration of this permit is SIX MONTHS, except as otherwise provided by Rule 165: 10-3-1.  
Rule 165: 10-3-4 (c) (7) (e) - The Operator shall give 24 Hours notice by telephone to the appropriate District Office of the Conservation Division as to when Surface Casing will be run.

PIT 2 INFORMATION

Type of Pit System: CLOSED Closed System Means Steel Pits

Type of Mud System: OIL BASED

Chlorides Max: 300000 Average: 200000

Is depth to top of ground water greater than 10ft below base of pit? Y

Within 1 mile of municipal water well? N

Wellhead Protection Area? N

Pit is located in a Hydrologically Sensitive Area.

Category of Pit: C

Liner not required for Category: C

Pit Location is ALLUVIAL

Pit Location Formation: ALLUVIUM

HORIZONTAL HOLE 1

Sec 34 Twp 5N Rge 6W County GRADY

Spot Location of End Point: S2 SW SE SW

Feet From: SOUTH 1/4 Section Line: 25

Feet From: WEST 1/4 Section Line: 1650

Depth of Deviation: 14565

Radius of Turn: 383

Direction: 190

Total Length: 6405

Measured Total Depth: 21571

True Vertical Depth: 15266

End Point Location from Lease,  
Unit, or Property Line: 25

Notes:

Category

Description

HYDRAULIC FRACTURING

1/18/2018 - G71 - OCC 165:10-3-10 REQUIRES:

1) PRIOR TO COMMENCEMENT OF HYDRAULIC FRACTURING OPERATIONS FOR HORIZONTAL WELLS, NOTICE GIVEN FIVE BUSINESS DAYS IN ADVANCE TO OFFSET OPERATORS WITH WELLS COMPLETED IN THE SAME COMMON SOURCE OF SUPPLY WITHIN 1/2 MILE;

2) WITH NOTICE ALSO GIVEN 48 HOURS IN ADVANCE OF HYDRAULIC FRACTURING ALL WELLS TO BOTH THE OCC CENTRAL OFFICE AND LOCAL DISTRICT OFFICES, USING THE "FRAC NOTICE FORM" FOUND AT THE FOLLOWING LINK: [OCCEWEB.COM/OG/OGFORMS.HTML](http://OCCEWEB.COM/OG/OGFORMS.HTML); AND,

3) THE CHEMICAL DISCLOSURE OF HYDRAULIC FRACTURING INGREDIENTS FOR ALL WELLS TO BE REPORTED TO FRACFOCUS WITHIN 60 DAYS AFTER THE CONCLUSION THE HYDRAULIC FRACTURING OPERATIONS, USING THE FOLLOWING LINK: [FRACFOCUS.ORG](http://FRACFOCUS.ORG)

INCREASED DENSITY – 668987

1/22/2018 - G58 - (I.O.) 34-5N-6W  
X456941 WDFD  
4 WELLS  
GULFPORT MIDCON, LLC  
10/11/2017

LOCATION EXCEPTION - 669160

1/22/2018 - G58 - (I.O.) 27 & 34-5N-6W  
X112036 SCMR (27 & 34-5N-6W)  
X446322 WDFD, HNTN (27-5N-6W)  
X456941 WDFD (34-5N-6W)  
X356151 HNTN (34-5N-6W)  
COMPL. INT. (27-5N-6W) NCT 2640' FNL, NCT 0' FSL, NCT 1320' FWL  
COMPL. INT. (34-5N-6W) NCT 0' FNL, NCT 150' FSL, NCT 1320' FWL  
10/18/2017

This permit does not address the right of entry or settlement of surface damages.  
The duration of this permit is SIX MONTHS, except as otherwise provided by Rule 165: 10-3-1.  
Rule 165: 10-3-4 (c) (7) (e) - The Operator shall give 24 Hours notice by telephone to the appropriate District Office of the Conservation Division as to when Surface Casing will be run.

Category	Description
MEMO	1/18/2018 - G71 - PITS 1 & 2 - CLOSED SYSTEM=STEEL PITS PER OPERATOR REQUEST, PIT 2 - OBM RETURNED TO VENDOR, CUTTINGS PERMITTED PER DISTRICT
PENDING CD – 201704401	1/22/2018 - G58 - (I.O.) 27-5N-6W X446322 WDFD 4 WELLS NO OP. NAMED REC 8/22/2017 (P. PORTER)
SPACING – 112036	1/22/2018 - G58 - (640) 27 & 34-5N-6W & 4-4N-6W EXT. 94778 SCMR, OTHER
SPACING – 356151	1/22/2018 - G58 - (640) 34-5N-6W EXT 340020 HNTN
SPACING – 446322	1/22/2018 - G58 - (640) 27-5N-6W EXT OTHERS EST WDFD, HNTN, OTHERS
SPACING – 456941	1/22/2018 - G58 - (640) 34-5N-6W EXT OTHERS EST OTHERS EXT 440798 WDFD, OTHERS
SPACING – 669358	1/22/2018 - G58 - (I.O.) 27 & 34-5N-6W EST MULTIUNIT HORIZONTAL WELL X112036 SCMR, X446322 WDFD, HNTN (27-5N-6W) X112036 SCMR, X456941 WDFD, X356151 HNTN (34-5N-6W) (SCMR AND HNTN ARE ASSOCIATED COMMON SOURCE OF SUPPLY TO WDFD) 33% 27-5N-6W 67% 34-5N-6W GULFPORT MIDCON, LLC 10/24/2017

This permit does not address the right of entry or settlement of surface damages.  
The duration of this permit is SIX MONTHS, except as otherwise provided by Rule 165: 10-3-1.  
Rule 165: 10-3-4 (c) (7) (e) - The Operator shall give 24 Hours notice by telephone to the appropriate District Office of the Conservation Division as to when Surface Casing will be run.

# Gulfport Well Location Plat

S.H.L. Sec. 27-5N-6W I.M.  
B.H.L. Sec. 34-5N-6W I.M.

Operator: GULFPORT MIDCON, LLC 051-24259  
Lease Name and No. : JEANNIE #3-27X34H  
Footage : 1701' FSL - 2445' FWL GR. ELEVATION : 1122' Good Site? YES  
Section: 27 Township: 5N Range: 6W I.M.  
County : Grady State of Oklahoma  
Alternate Loc.: N/A  
Terrain at Loc. : Location fell in open pasture, slopes down on West side.

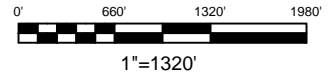

Accessibility : From the North.

Directions : From the intersection of "Main Street" and "Highway 19" in Alex, OK, go 1.0 mile West on HWY 19, go 2.3 miles South on "South Lake Rd.", go 1.0 mile West on "CR 1470", then 0.6 mile South "Cedar Hill Rd." to the existing Gulfport Midcon lease road entrance.

GPS DATUM  
NAD - 27  
OK SOUTH ZONE

Surface Hole Loc.:
Lat: 34.87421461
Lon: -97.82075796
X: 2053764
Y: 560796
Landing Point:
Lat: 34.87265417
Lon: -97.82340633
X: 2052970
Y: 560226
Bottom Hole Loc.:
Lat: 34.85505319
Lon: -97.82339773
X: 2052984
Y: 553821

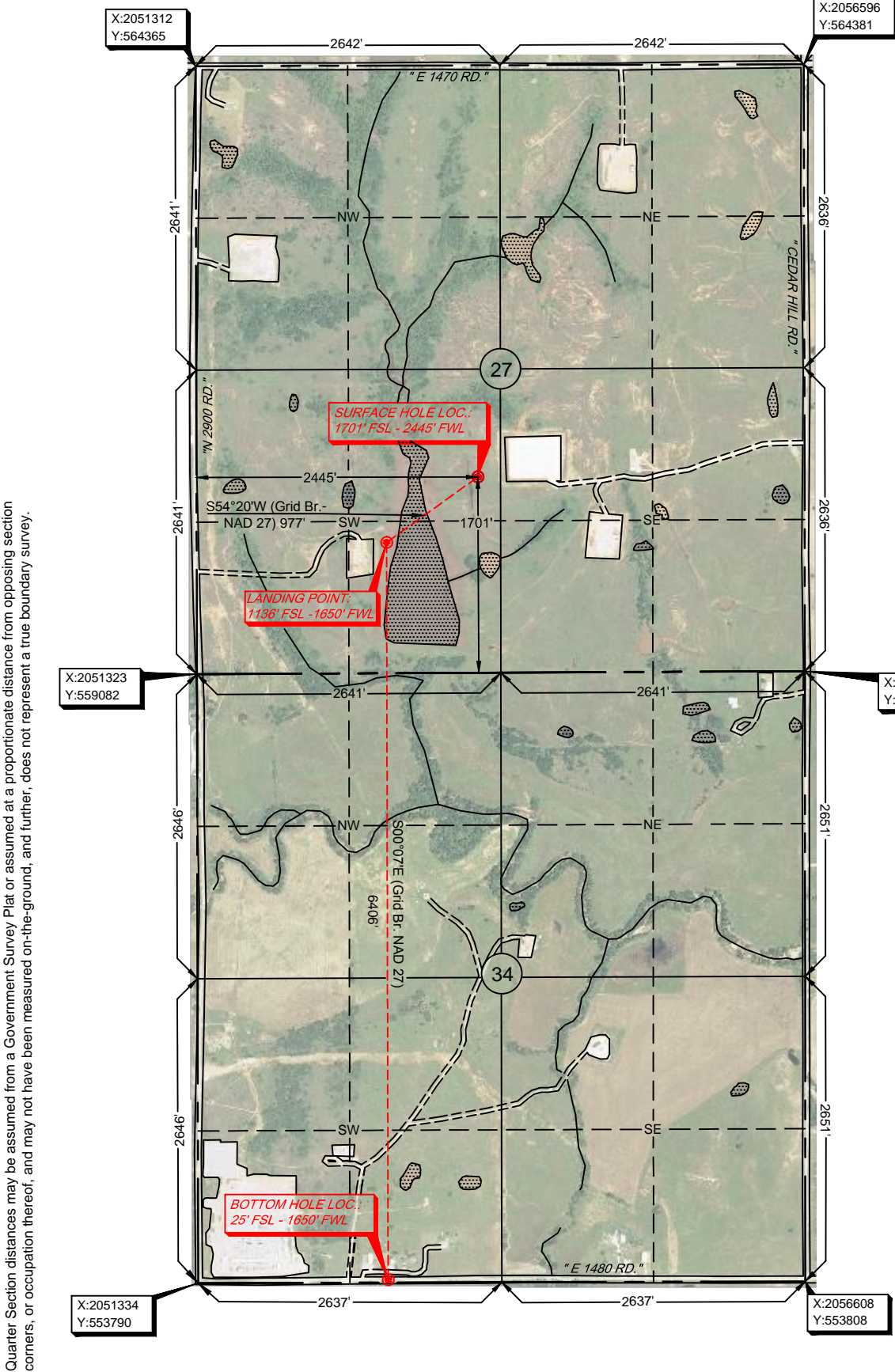

Please note that this location was staked on the ground under the supervision of a Licensed Professional Land Surveyor, but the accuracy of this survey is not guaranteed. Please contact Arkoma Surveying and Mapping promptly if any inconsistency is determined. GPS data is observed from RTK - GPS.  
NOTE: X and Y data shown hereon for Section Corners may NOT have been surveyed on-the-ground, and further, does NOT represent a true Boundary Survey.

survey and plat by,  
**Arkoma Surveying and Mapping, PLLC**  
P.O. Box 238 Wilburton, OK 74578  
Ph. 918-465-5711 Fax 918-465-5030  
Certificate of Authorization No. 5348  
Expires June 30, 2018

**Certification:**

This is to certify that this Well Location Plat represents the results of a survey made on the ground performed under the supervision of the undersigned.

Invoice #6642-A-A  
Date Staked : 10/04/16 By : H.S.  
Date Drawn : 10/06/16 By : C.S.

*Lance G. Mathis* 6/07/17  
LANCE G. MATHIS OK LPLS 1664

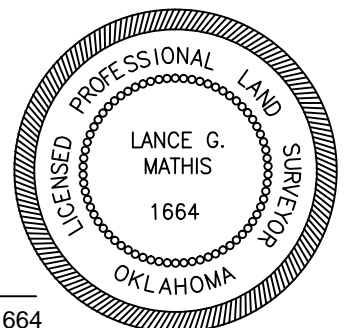

# Gulfport Well Location Plat

S.H.L. Sec. 27-5N-6W I.M.  
B.H.L. Sec. 34-5N-6W I.M.

Operator: GULFPORT MIDCON, LLC  
Lease Name and No. : JEANNIE #3-27X34H  
Footage : 1701' FSL - 2445' FWL GR. ELEVATION : 1122' Good Site? YES  
Section: 27 Township: 5N Range: 6W I.M.  
County : Grady State of Oklahoma  
Alternate Loc.: N/A  
Terrain at Loc. : Location fell in open pasture, slopes down on West side.

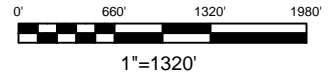

GPS DATUM  
NAD - 27  
OK SOUTH ZONE

Surface Hole Loc.:
Lat: 34.87421461
Lon: -97.82075796
X: 2053764
Y: 560796
Landing Point:
Lat: 34.87265417
Lon: -97.82340633
X: 2052970
Y: 560226
Bottom Hole Loc.:
Lat: 34.85505319
Lon: -97.82339773
X: 2052984
Y: 553821

Quarter Section distances may be assumed from a Government Survey Plat or assumed at a proportionate distance from opposing section corners, or occupation thereof, and may not have been measured on-the-ground, and further, does not represent a true boundary survey.

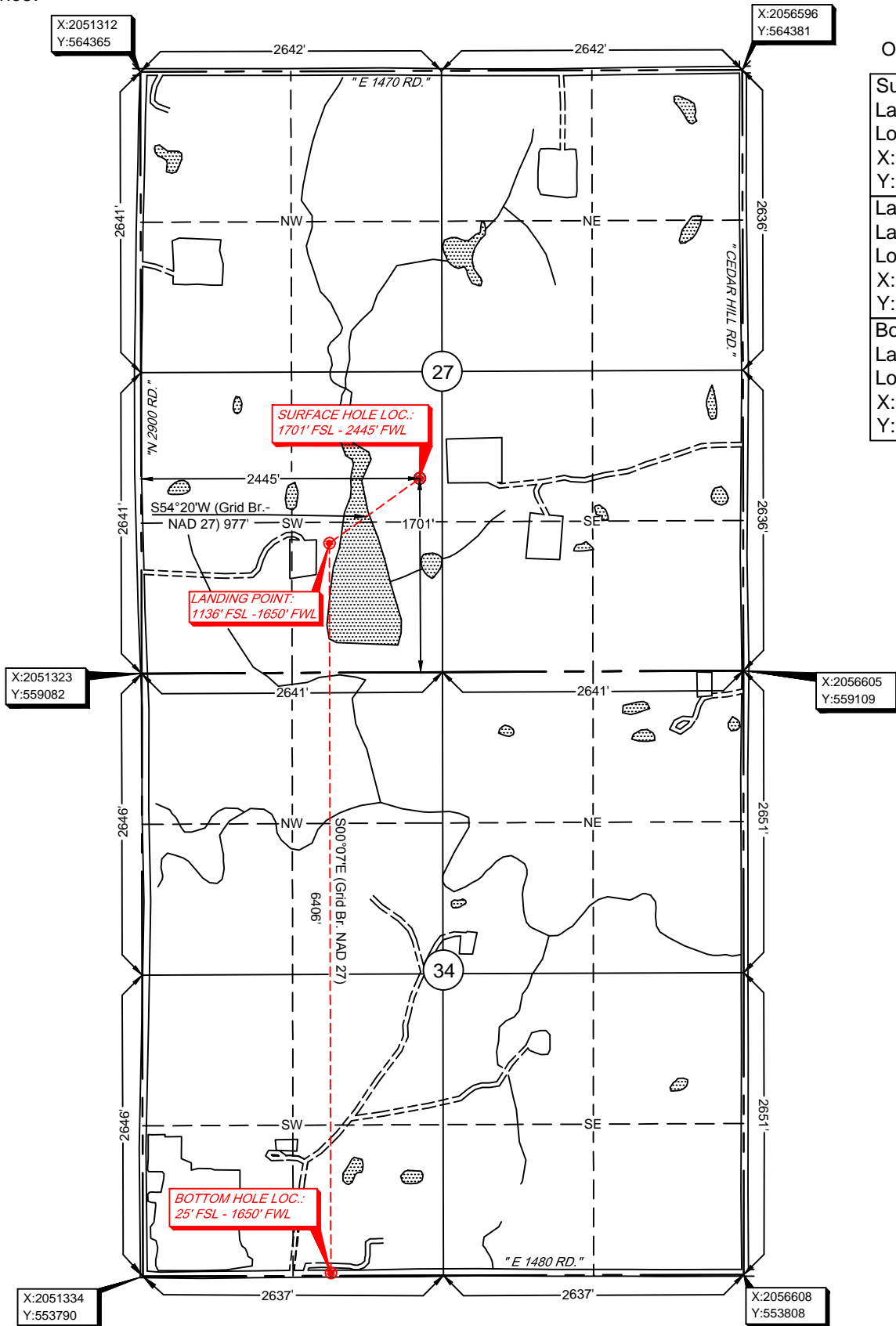

NOTE: X and Y data shown hereon for Section Corners may NOT have been surveyed on-the-ground, and further, does NOT represent a true Boundary Survey.  
Please note that this location was staked on the ground under the supervision of a Licensed Professional Land Surveyor, but the accuracy of this survey is not guaranteed. Please contact Arkoma Surveying and Mapping promptly if any inconsistency is determined. GPS data is observed from RTK - GPS.

survey and plat by,  
**Arkoma Surveying and Mapping, PLLC**  
P.O. Box 238 Wilburton, OK 74578  
Ph. 918-465-5711 Fax 918-465-5030  
Certificate of Authorization No. 5348  
Expires June 30, 2018

**Certification:**

This is to certify that this Well Location Plat represents the results of a survey made on the ground performed under the supervision of the undersigned.

Invoice #6642-A-A  
Date Staked : 10/04/16 By : H.S.  
Date Drawn : 10/06/16 By : C.S.

*Lance G. Mathis* 6/07/17  
LANCE G. MATHIS OK LPLS 1664

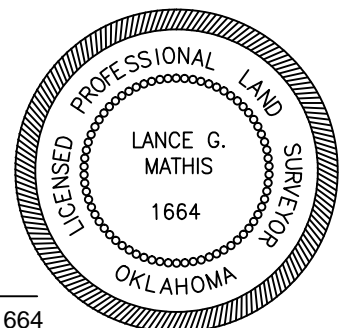



# Gulfport Well Location Plat

S.H.L. Sec. 27-5N-6W I.M.  
B.H.L. Sec. 34-5N-6W I.M.

Operator: GULFPORT MIDCON, LLC  
Lease Name and No. : JEANNIE #3-27X34H  
Footage : 1701' FSL - 2445' FWL GR. ELEVATION : 1122' Good Site? YES  
Section: 27 Township: 5N Range: 6W I.M.  
County : Grady State of Oklahoma  
Alternate Loc.: N/A  
Terrain at Loc. : Location fell in open pasture, slopes down on West side.

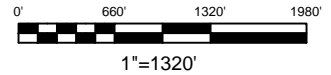

Accessibility : From the North.

Directions : From the intersection of "Main Street" and "Highway 19" in Alex, OK, go 1.0 mile West on HWY 19, go 2.3 miles South on "South Lake Rd.", go 1.0 mile West on "CR 1470", then 0.6 mile South "Cedar Hill Rd." to the existing Gulfport Midcon lease road entrance.

GPS DATUM  
NAD - 27  
OK SOUTH ZONE

Surface Hole Loc.:
Lat: 34.87421461
Lon: -97.82075796
X: 2053764
Y: 560796
Landing Point:
Lat: 34.87265417
Lon: -97.82340633
X: 2052970
Y: 560226
Bottom Hole Loc.:
Lat: 34.85505319
Lon: -97.82339773
X: 2052984
Y: 553821

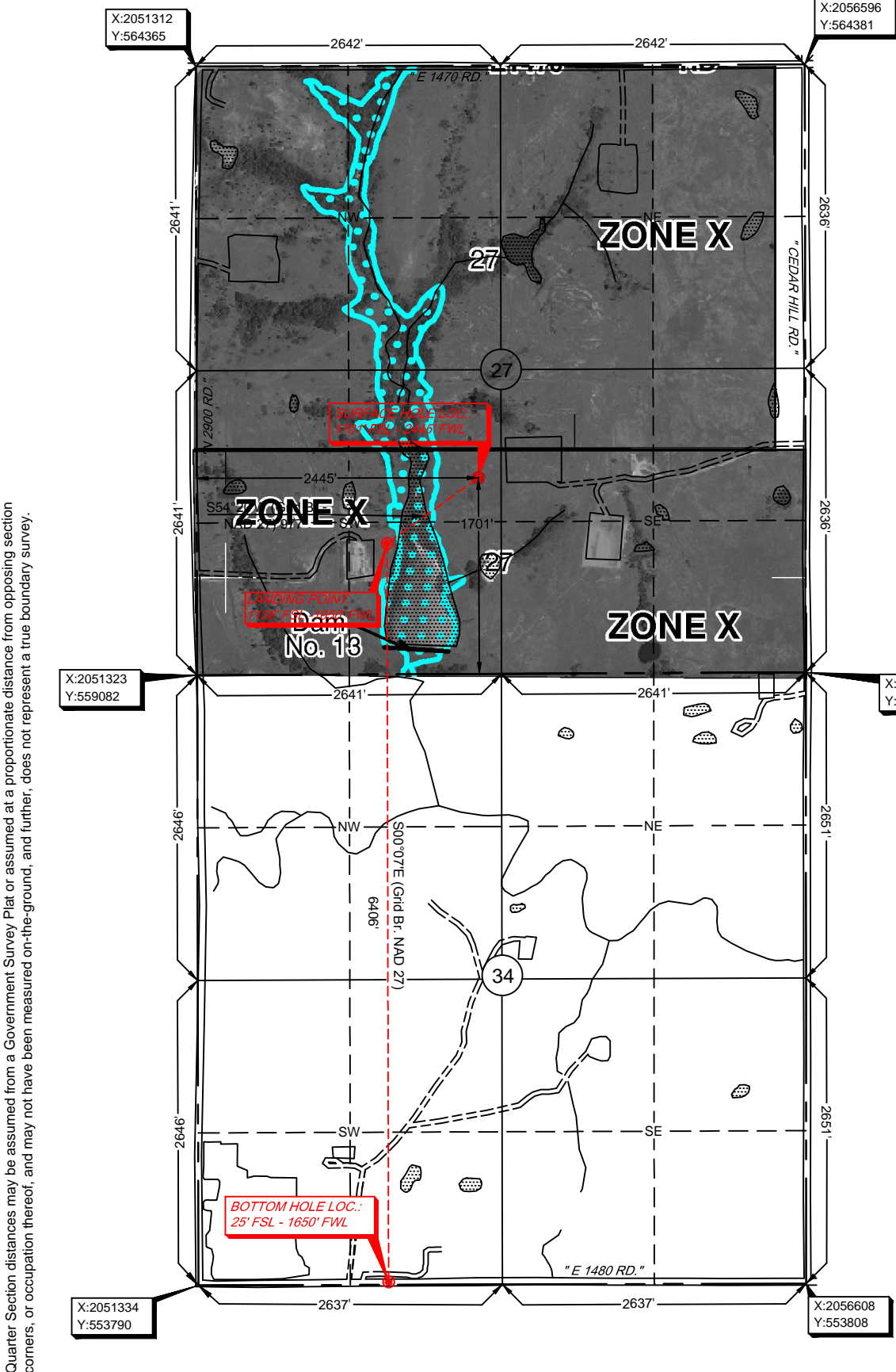

Please note that this location was staked on the ground under the supervision of a Licensed Professional Land Surveyor, but the accuracy of this survey is not guaranteed. Please contact Arkoma Surveying and Mapping promptly if any inconsistency is determined. GPS data is observed from RTK - GPS.

NOTE: X and Y data shown hereon for Section Corners may NOT have been surveyed on-the-ground, and further, does NOT represent a true Boundary Survey.

Quarter Section distances may be assumed from a Government Survey Plat or assumed at a proportionate distance from opposing section corners, or occupation thereof, and may not have been measured on-the-ground, and further, does not represent a true boundary survey.

survey and plat by,  
**Arkoma Surveying and Mapping, PLLC**  
P.O. Box 238 Wilburton, OK 74578  
Ph. 918-465-5711 Fax 918-465-5030  
Certificate of Authorization No. 5348  
Expires June 30, 2018

**Certification:**

This is to certify that this Well Location Plat represents the results of a survey made on the ground performed under the supervision of the undersigned.

Invoice #6642-A-A  
Date Staked : 10/04/16 By : H.S.  
Date Drawn : 10/06/16 By : C.S.

*Lance G. Mathis* 6/07/17  
LANCE G. MATHIS OK LPLS 1664

