

OKLAHOMA CORPORATION COMMISSION
OIL & GAS CONSERVATION DIVISION
P.O. BOX 52000
OKLAHOMA CITY, OK 73152-2000
(Rule 165:10-3-1)

API NUMBER: 051 24257

Approval Date: 01/22/2018

Expiration Date: 07/22/2018

Horizontal Hole Oil & Gas

PERMIT TO DRILL

WELL LOCATION: Sec: 27 Twp: 5N Rge: 6W

County: GRADY

SPOT LOCATION: SE NW NW SW

FEET FROM QUARTER: FROM SOUTH FROM WEST

SECTION LINES: 2075 361

Lease Name: JEANNIE

Well No: 1-27X04H

Well will be 361 feet from nearest unit or lease boundary.

Operator Name: GULFPORT MIDCON LLC

Telephone: 4052524600

OTC/OCC Number: 24020 0

GULFPORT MIDCON LLC
3001 QUAIL SPRINGS PKWY
OKLAHOMA CITY, OK 73134-2640

ROB. FRAZIER; CARRIE BRENDA; NANCY LACAZE
PO BOX 577
INGRAM TX 78025

Formation(s) (Permit Valid for Listed Formations Only):

Name	Depth	Name	Depth
1 SYCAMORE	14860	6	
2 WOODFORD	15214	7	
3 HUNTON	15364	8	
4		9	
5		10	

Spacing Orders: 112036
446322
356151
456941
406347
669941

Location Exception Orders: 669425

Increased Density Orders: 668987

Pending CD Numbers: 201704401

Special Orders:

Total Depth: 27097

Ground Elevation: 1146

Surface Casing: 550

Depth to base of Treatable Water-Bearing FM: 300

Under Federal Jurisdiction: No

Fresh Water Supply Well Drilled: No

Surface Water used to Drill: Yes

PIT 1 INFORMATION

Approved Method for disposal of Drilling Fluids:

Type of Pit System: CLOSED Closed System Means Steel Pits

Type of Mud System: WATER BASED

Chlorides Max: 5000 Average: 3000

Is depth to top of ground water greater than 10ft below base of pit? Y

Within 1 mile of municipal water well? N

Wellhead Protection Area? N

Pit is located in a Hydrologically Sensitive Area.

Category of Pit: C

Liner not required for Category: C

Pit Location is ALLUVIAL

Pit Location Formation: ALLUVIUM

D. One time land application -- (REQUIRES PERMIT)

PERMIT NO: 18-33708

H. SEE MEMO

This permit does not address the right of entry or settlement of surface damages.

The duration of this permit is SIX MONTHS, except as otherwise provided by Rule 165: 10-3-1.

Rule 165: 10-3-4 (c) (7) (e) - The Operator shall give 24 Hours notice by telephone to the appropriate District Office of the Conservation Division as to when Surface Casing will be run.

PIT 2 INFORMATION

Type of Pit System: CLOSED Closed System Means Steel Pits

Type of Mud System: OIL BASED

Chlorides Max: 300000 Average: 200000

Is depth to top of ground water greater than 10ft below base of pit? Y

Within 1 mile of municipal water well? N

Wellhead Protection Area? N

Pit is located in a Hydrologically Sensitive Area.

Category of Pit: C

Liner not required for Category: C

Pit Location is ALLUVIAL

Pit Location Formation: ALLUVIUM

HORIZONTAL HOLE 1

Sec 04 Twp 4N Rge 6W County GRADY

Spot Location of End Point: S2 SE SE SE

Feet From: SOUTH 1/4 Section Line: 25

Feet From: EAST 1/4 Section Line: 330

Depth of Deviation: 14764

Radius of Turn: 382

Direction: 181

Total Length: 11735

Measured Total Depth: 27097

True Vertical Depth: 15364

End Point Location from Lease,
Unit, or Property Line: 360

Notes:

Category

Description

HYDRAULIC FRACTURING

1/12/2018 - G71 - OCC 165:10-3-10 REQUIRES:

1) PRIOR TO COMMENCEMENT OF HYDRAULIC FRACTURING OPERATIONS FOR HORIZONTAL WELLS, NOTICE GIVEN FIVE BUSINESS DAYS IN ADVANCE TO OFFSET OPERATORS WITH WELLS COMPLETED IN THE SAME COMMON SOURCE OF SUPPLY WITHIN 1/2 MILE;

2) WITH NOTICE ALSO GIVEN 48 HOURS IN ADVANCE OF HYDRAULIC FRACTURING ALL WELLS TO BOTH THE OCC CENTRAL OFFICE AND LOCAL DISTRICT OFFICES, USING THE "FRAC NOTICE FORM" FOUND AT THE FOLLOWING LINK: OCCEWEB.COM/OG/OGFORMS.HTML; AND,

3) THE CHEMICAL DISCLOSURE OF HYDRAULIC FRACTURING INGREDIENTS FOR ALL WELLS TO BE REPORTED TO FRACFOCUS WITHIN 60 DAYS AFTER THE CONCLUSION THE HYDRAULIC FRACTURING OPERATIONS, USING THE FOLLOWING LINK: FRACFOCUS.ORG

INCREASED DENSITY - 668987

1/19/2018 - G58 - (I.O.) 34-5N-6W
X456941 WDFD
4 WELLS
GULFPORT MIDCON, LLC
10/11/2017

LOCATION EXCEPTION - 669425

1/19/2018 - G58 - (I.O.) 27 & 34-5N-6W & 4-4N-6W
X112036 SCMR (27 & 34-5N-6W & 4-4N-6W)
X446322 WDFD, HNTN (27-5N-6W)
X456941 WDFD (34-5N-6W)
X356151 HNTN (34-5N-6W)
X406347 WDFD, HNTN (4-4N-6W)
COMPL. INT. (27-5N-6W) NCT 2640' FSL, NCT 0' FSL, NCT 300' FWL
COMPL. INT. (34-5N-6W) NCT 0' FNL, NCT 0' FSL, NCT 300' FWL
COMPL. INT. (4-4N-6W) NCT 0' FNL, NCT 150' FSL, NCT 300' FEL
10/26/2017

This permit does not address the right of entry or settlement of surface damages.
The duration of this permit is SIX MONTHS, except as otherwise provided by Rule 165: 10-3-1.
Rule 165: 10-3-4 (c) (7) (e) - The Operator shall give 24 Hours notice by telephone to the appropriate District Office of the Conservation Division as to when Surface Casing will be run.

Category	Description
MEMO	1/12/2018 - G71 - PITS 1 & 2 - CLOSED SYSTEM=STEEL PITS PER OPERATOR REQUEST, PIT 2 - OBM RETURNED TO VENDOR, CUTTINGS PERMITTED PER DISTRICT
PENDING CD - 201704401	1/19/2018 - G58 - (I.O.) 27-5N-6W X446322 WDFD 4 WELLS NO OP. NAMED REC 8/22/2017 (P. PORTER)
SPACING - 112036	1/19/2018 - G58 - (640) 27 & 34-5N-6W & 4-4N-6W EXT. 94778 SCMR, OTHER
SPACING - 356151	1/19/2018 - G58 - (640) 34-5N-6W EXT 340020 HNTN
SPACING - 406347	1/19/2018 - G58 - (640) 4-4N-6W EST OTHERS EXT 155271/VAR/388814 HNTN, OTHERS EXT 381169 WDFD, OTHERS
SPACING - 446322	1/19/2018 - G58 - (640) 27-5N-6W EXT OTHERS EST WDFD, HNTN, OTHERS
SPACING - 456941	1/19/2018 - G58 - (640) 34-5N-6W EXT OTHERS EST OTHERS EXT 440798 WDFD, OTHERS
SPACING - 669941	1/19/2018 - G58 - (I.O.) 27 & 34-5N-6W & 4-4N-6W EST MULTIUNIT HORIZONTAL WELL X112036 SCMR, X446322 WDFD, HNTN (27-5N-6W) X112036 SCMR, X456941 WDFD, X356151 HNTN (34-5N-6W) X112036 SCMR, X406347 WDFD, HNTN (4-4N-6W) (SCMR AND HNTN ARE ASSOCIATED COMMON SOURCE OF SUPPLY TO WDFD) 20% 27-5N-6W 40% 34-5N-6W 40% 4-4N-6W GULFPORT MIDCON, LLC 11/9/2017
WATERSHED STRUCTURE	1/12/2018 - G71 - WELL WITHIN 1/2 MILE OF AN OKLAHOMA CONSERVATION COMMISSION WATERSHED STRUCTURE. CONTACT THE LOCAL CONSERVATION DISTRICT OFFICE AT (405) 224-0523 PRIOR TO DRILLING

This permit does not address the right of entry or settlement of surface damages.
The duration of this permit is SIX MONTHS, except as otherwise provided by Rule 165: 10-3-1.
Rule 165: 10-3-4 (c) (7) (e) - The Operator shall give 24 Hours notice by telephone to the appropriate District Office of the Conservation Division as to when Surface Casing will be run.

Gulfport Well Location Plat

S.H.L. Sec. 27-5N-6W I.M.
B.H.L. Sec. 4-4N-6W I.M.

Operator: GULFPORT MIDCON, LLC

Lease Name and No. : JEANNIE 1-27X04H

051-24257

Footage : 2075' FSL - 361' FWL GR. ELEVATION : 1146' Good Site? YES

Section: 27 Township: 5N Range: 6W I.M.

County : Grady State of Oklahoma

Alternate Loc.: N/A

Terrain at Loc. : Location fell in open pasture with multiple pipelines, slopes down to the Southwest.



GPS DATUM
NAD - 27
OK SOUTH ZONE

Surface Hole Loc.: Lat: 34.87522313 Lon: -97.82770343 X: 2051680 Y: 561159
Landing Point: Lat: 34.87357319 Lon: -97.82780741 X: 2051650 Y: 560559
Bottom Hole Loc.: Lat: 34.84133336 Lon: -97.82712682 X: 2051874 Y: 548826

S02°53'W (Grid Br. - NAD 27)
601'

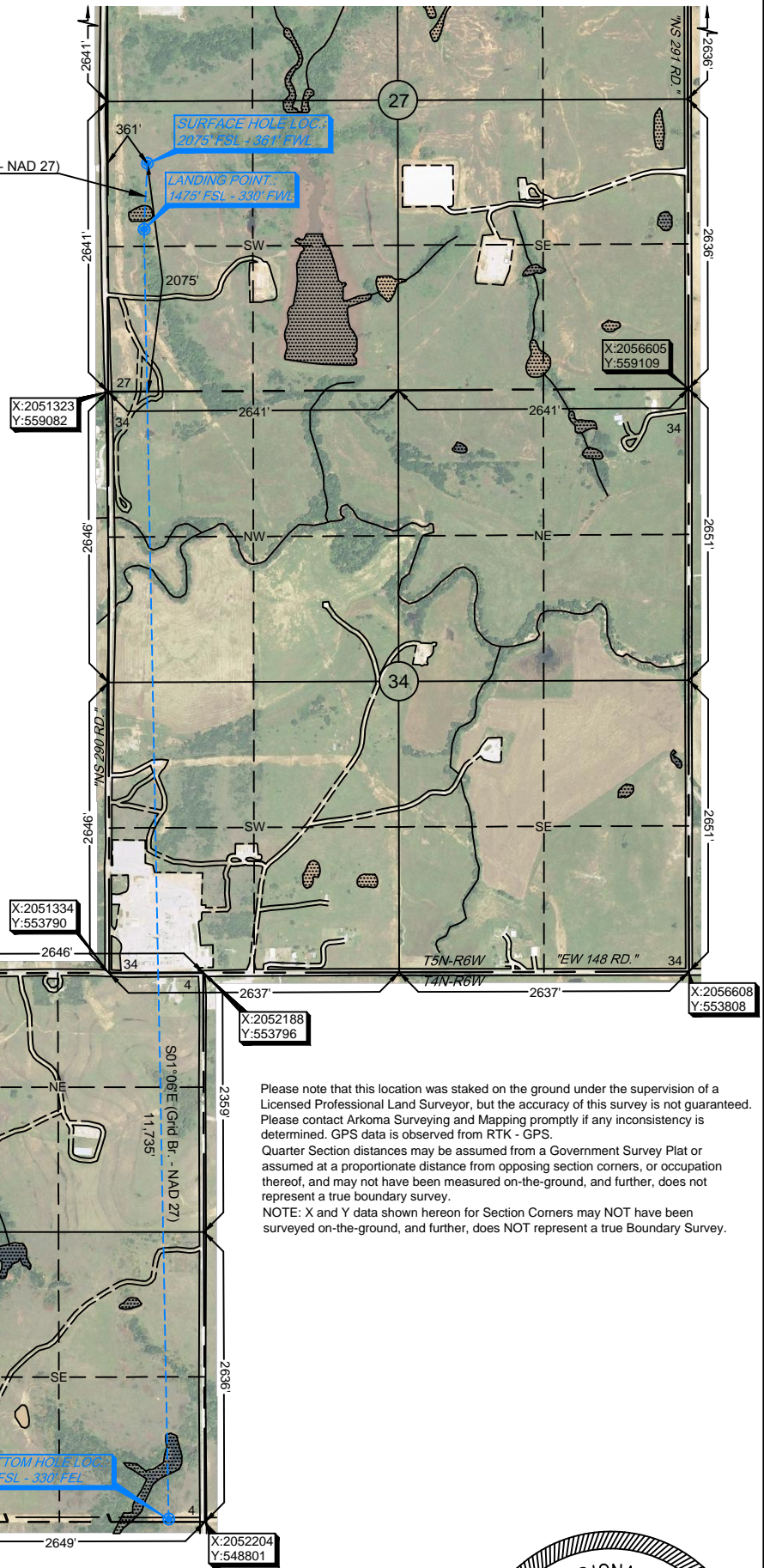

Please note that this location was staked on the ground under the supervision of a Licensed Professional Land Surveyor, but the accuracy of this survey is not guaranteed. Please contact Arkoma Surveying and Mapping promptly if any inconsistency is determined. GPS data is observed from RTK - GPS. Quarter Section distances may be assumed from a Government Survey Plat or assumed at a proportionate distance from opposing section corners, or occupation thereof, and may not have been measured on-the-ground, and further, does not represent a true boundary survey. NOTE: X and Y data shown hereon for Section Corners may NOT have been surveyed on-the-ground, and further, does NOT represent a true Boundary Survey.

survey and plat by,
Arkoma Surveying and Mapping, PLLC
 P.O. Box 238 Wilburton, OK 74578
 Ph. 918-465-5711 Fax 918-465-5030
 Certificate of Authorization No. 5348
 Expires June 30, 2018
 Invoice #6665-A
 Date Staked : 10/03/16 By : H.S.
 Date Drawn : 10/09/16 By : J.H.
 Rev LP & BHL : 10/20/16 By : R.S.
 Rev. #1 LP & BHL : 10/28/16 By : R.S.
 Rev. Operator : 03/09/17 By : R.M.
 Rev. Lease Name : 01/05/18 By : R.S.

Certification:
 This is to certify that this Well Location Plat represents the results of a survey made on the ground performed under the supervision of the undersigned.

Lance G. Mathis 01/05/18
LANCE G. MATHIS OK LPLS 1664

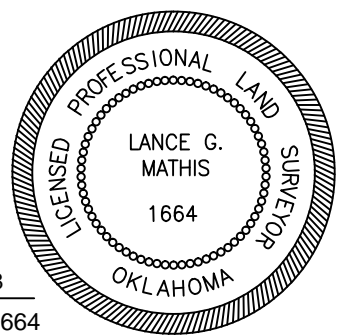

Gulfport Well Location Plat

S.H.L. Sec. 27-5N-6W I.M.
B.H.L. Sec. 4-4N-6W I.M.

Operator: GULFPORT MIDCON, LLC

Lease Name and No. : JEANNIE 1-27X04H

Footage : 2075' FSL - 361' FWL GR. ELEVATION : 1146' Good Site? YES

Section: 27 Township: 5N Range: 6W I.M.

County : Grady State of Oklahoma

Alternate Loc.: N/A

Terrain at Loc. : Location fell in open pasture with multiple pipelines, slopes down to the Southwest.



GPS DATUM
NAD - 27
OK SOUTH ZONE

Surface Hole Loc.:
Lat: 34.87522313
Lon: -97.82770343
X: 2051680
Y: 561159
Landing Point:
Lat: 34.87357319
Lon: -97.82780741
X: 2051650
Y: 560559
Bottom Hole Loc.:
Lat: 34.84133336
Lon: -97.82712682
X: 2051874
Y: 548826

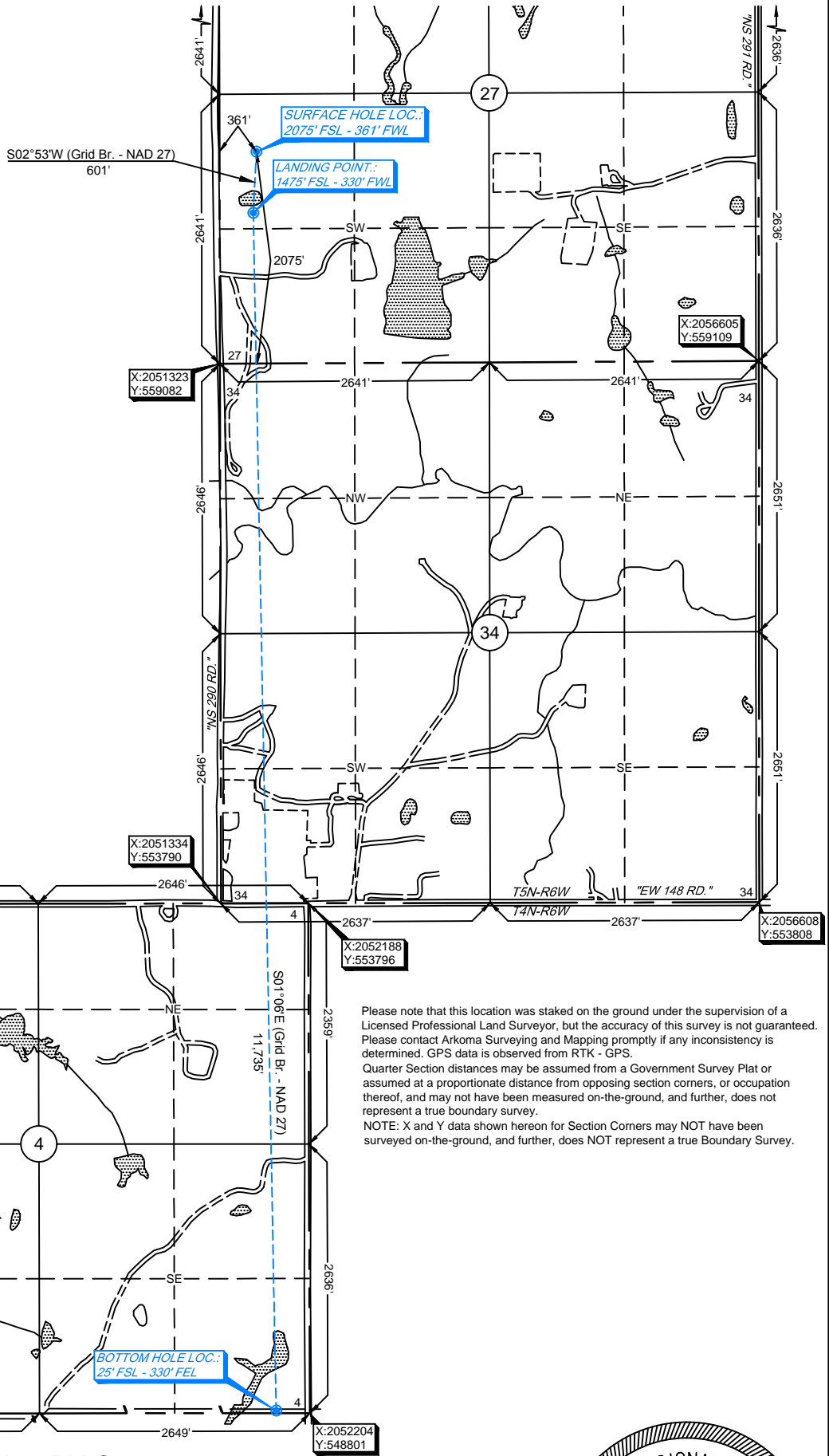

X:2046896
Y:553787

X:2051334
Y:553790

X:2052188
Y:553796

X:2056608
Y:553808

X:2046906
Y:548796

X:2052204
Y:548801

survey and plat by,
Arkoma Surveying and Mapping, PLLC
P.O. Box 238 Wilburton, OK 74578
Ph. 918-465-5711 Fax 918-465-5030
Certificate of Authorization No. 5348
Expires June 30, 2018
Invoice #6665-A
Date Staked : 10/03/16 By : H.S.
Date Drawn : 10/09/16 By : J.H.
Rev LP & BHL : 10/20/16 By : R.S.
Rev. #1 LP & BHL : 10/28/16 By : R.S.
Rev. Operator : 03/09/17 By : R.M.
Rev. Lease Name : 01/05/18 By : R.S.

Certification:
This is to certify that this Well Location Plat represents the results of a survey made on the ground performed under the supervision of the undersigned.

Lance G. Mathis
LANCE G. MATHIS 01/05/18
OK LPLS 1664

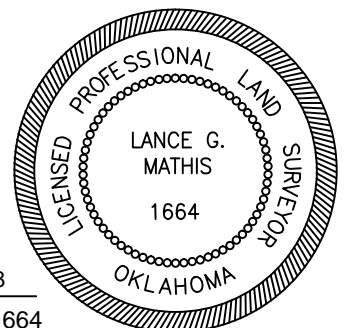

Gulfport *X & Y Data Sheet*

Operator: GULFPORT MIDCON, LLC

Lease Name and No. : JEANNIE 1-27X04H

Footage : 2075' FSL - 361' FWL GR. ELEVATION : 1146' Good Site? YES

Landing Point: 1475' FSL - 330' FWL

Section: 27 Township: 5N Range: 6W I.M.

Bottom Hole Location : 25' FSL - 330' FEL

Section: 4 Township: 4N Range: 6W I.M.

County : Grady State of Oklahoma



NO SCALE

GPS DATUM

NAD 27

OK SOUTH ZONE

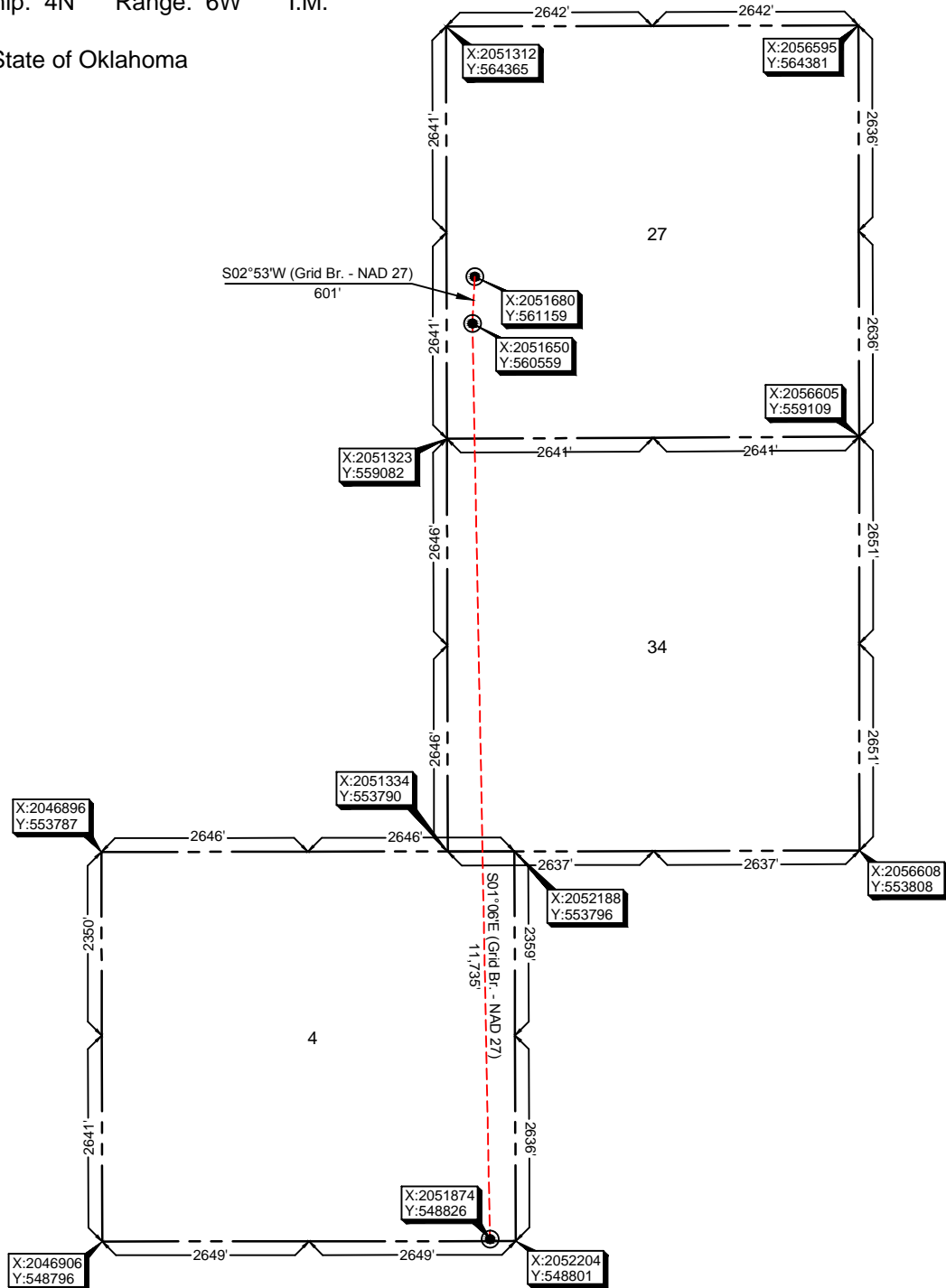

Issued by,
 Arkoma Surveying and Mapping, PLLC
 P.O. Box 238 Wilburton, OK 74578
 Ph. 918-465-5711 Fax 918-465-5030

Certificate of Authorization No. 5348
 Expires June 30, 2018

NOTE: X and Y data shown hereon for Section
 Corners may NOT have been surveyed
 on-the-ground, and further, does NOT
 represent a true Boundary Survey.