

OKLAHOMA CORPORATION COMMISSION
OIL & GAS CONSERVATION DIVISION
P.O. BOX 52000
OKLAHOMA CITY, OK 73152-2000
(Rule 165:10-3-1)

API NUMBER: 051 24255

Approval Date: 01/18/2018

Expiration Date: 07/18/2018

Horizontal Hole Oil & Gas

PERMIT TO DRILL

WELL LOCATION: Sec: 15 Twp: 4N Rge: 6W

County: GRADY

SPOT LOCATION: NW SE SW SW

FEET FROM QUARTER: FROM SOUTH FROM WEST

SECTION LINES: 351 851

Lease Name: LILLY

Well No: 2-15X10H

Well will be 351 feet from nearest unit or lease boundary.

Operator Name: GULFPORT MIDCON LLC

Telephone: 4052524600

OTC/OCC Number: 24020 0

GULFPORT MIDCON LLC
3001 QUAIL SPRINGS PKWY
OKLAHOMA CITY, OK 73134-2640

JUDITH MCDONALD
PO BOX 663
CORTEZ CO 81321

Formation(s) (Permit Valid for Listed Formations Only):

	Name	Depth	Name	Depth
1	SYCAMORE	14373	6	
2	WOODFORD	14715	7	
3	HUNTON	14961	8	
4			9	
5			10	

Spacing Orders: 112036
199355
388814
669361

Location Exception Orders: 669173

Increased Density Orders: 668438
669176

Pending CD Numbers: 201704920

Special Orders:

Total Depth: 22244

Ground Elevation: 1175

Surface Casing: 750

Depth to base of Treatable Water-Bearing FM: 560

Under Federal Jurisdiction: No

Fresh Water Supply Well Drilled: No

Surface Water used to Drill: Yes

PIT 1 INFORMATION

Approved Method for disposal of Drilling Fluids:

Type of Pit System: CLOSED Closed System Means Steel Pits

Type of Mud System: WATER BASED

Chlorides Max: 5000 Average: 3000

Is depth to top of ground water greater than 10ft below base of pit? Y

Within 1 mile of municipal water well? N

Wellhead Protection Area? N

Pit is not located in a Hydrologically Sensitive Area.

Category of Pit: C

Liner not required for Category: C

Pit Location is NON HSA

Pit Location Formation: CHICKASHA

D. One time land application -- (REQUIRES PERMIT)

PERMIT NO: 18-33732

H. SEE MEMO

This permit does not address the right of entry or settlement of surface damages.

The duration of this permit is SIX MONTHS, except as otherwise provided by Rule 165: 10-3-1.

Rule 165: 10-3-4 (c) (7) (e) - The Operator shall give 24 Hours notice by telephone to the appropriate District Office of the Conservation Division as to when Surface Casing will be run.

PIT 2 INFORMATION

Type of Pit System: CLOSED Closed System Means Steel Pits

Type of Mud System: OIL BASED

Chlorides Max: 300000 Average: 200000

Is depth to top of ground water greater than 10ft below base of pit? Y

Within 1 mile of municipal water well? N

Wellhead Protection Area? N

Pit is not located in a Hydrologically Sensitive Area.

Category of Pit: C

Liner not required for Category: C

Pit Location is NON HSA

Pit Location Formation: CHICKASHA

HORIZONTAL HOLE 1

Sec 10 Twp 4N Rge 6W County GRADY

Spot Location of End Point: S2 NE NW SW

Feet From: SOUTH 1/4 Section Line: 2300

Feet From: WEST 1/4 Section Line: 990

Depth of Deviation: 14255

Radius of Turn: 382

Direction: 2

Total Length: 7389

Measured Total Depth: 22244

True Vertical Depth: 14961

End Point Location from Lease,
Unit, or Property Line: 990

Additional Surface Owner	Address	City, State, Zip
CHRISTI BEARSS	923 NAVIDAD STREET	BRYAN, TX 77801
TERRI HIGGINS	8936 W MICHELLE DRIVE	PERIOA, AZ 85382
JEFFREY R MCDONALD	3920 W ANDERSON	GLENDALE, AZ 85308
SARA DELL POPPLEWELL	1843 BOGARD LAND	MT WASHINGTON, KY 40047
MICHAEL M MIKKELSON	13159 CTY RD 27.6	DOLORES, CO 81323

Notes:

Category

Description

EXC. TO RULES - 669176

1/18/2018 - G60 - 10-4N-6W
X165:10-3-28(C)(2)(B) SCMR, WDFD, HNTN
MAY BE CLOSER THAN 600' TO THE CHEYENNE 1-10X3H, CHEYENNE 2-10X3H, LILLY 1-15X10H, AND LILLY 3-15X10H WELLS WELLS
GULFPORT MID CON LLC.
REC. 8/21/17 (M. PORTER)

HYDRAULIC FRACTURING

1/12/2018 - G71 - OCC 165:10-3-10 REQUIRES:

- 1) PRIOR TO COMMENCEMENT OF HYDRAULIC FRACTURING OPERATIONS FOR HORIZONTAL WELLS, NOTICE GIVEN FIVE BUSINESS DAYS IN ADVANCE TO OFFSET OPERATORS WITH WELLS COMPLETED IN THE SAME COMMON SOURCE OF SUPPLY WITHIN 1/2 MILE;
- 2) WITH NOTICE ALSO GIVEN 48 HOURS IN ADVANCE OF HYDRAULIC FRACTURING ALL WELLS TO BOTH THE OCC CENTRAL OFFICE AND LOCAL DISTRICT OFFICES, USING THE "FRAC NOTICE FORM" FOUND AT THE FOLLOWING LINK: OCCEWEB.COM/OG/OGFORMS.HTML; AND,
- 3) THE CHEMICAL DISCLOSURE OF HYDRAULIC FRACTURING INGREDIENTS FOR ALL WELLS TO BE REPORTED TO FRACFOCUS WITHIN 60 DAYS AFTER THE CONCLUSION THE HYDRAULIC FRACTURING OPERATIONS, USING THE FOLLOWING LINK: FRACFOCUS.ORG

This permit does not address the right of entry or settlement of surface damages.

051 24255 LILLY 2-15X10H

The duration of this permit is SIX MONTHS, except as otherwise provided by Rule 165: 10-3-1.

Rule 165: 10-3-4 (c) (7) (e) - The Operator shall give 24 Hours notice by telephone to the appropriate District Office of the Conservation Division as to when Surface Casing will be run.

Category	Description
INCREASED DENSITY - 668438	1/18/2018 - G60 - 15-4N-6W X199355 WDFD 4 WELLS GULFPORT MIDCON, LLC 9/22/17
LOCATION EXCEPTION - 669173	1/18/2018 - G60 - (I.O.) 10 & 15-4N-6W X112036 SCMR 10-4N-6W X199355 WDFD, HNTN 10-4N-6W X388814 SCMR, WDFD, HNTN 15-4N-6W COMPL. INT. (15-4N-6W) NCT 150' FSL, NCT 0'FNL, NCT 700' FWL COMPL. INT. (10-4N-6W) NCT 0' FSL, NCT 2000' FSL, NCT 700' FWL NO OP. NAMED 10/18/17
MEMO	1/12/2018 - G71 - PITS 1 & 2 - CLOSED SYSTEM=STEEL PITS PER OPERATOR REQUEST, PIT 2 - OBM RETURNED TO VENDOR, CUTTINGS PERMITTED PER DISTRICT
PENDING CD - 201704920	1/18/2018 - G60 - 10-4N-6W X199355 WDFD 4 WELLS GULFPORT MIDCON, LLC REC. 8-15-2017 (P. PORTER)
SPACING - 112036	1/18/2018 - G60 - (640) 10-4N-6W EXT 94778 SCMR, OTHER
SPACING - 199355	1/18/2018 - G60 - (640) 10-4N-6W EXT 94778 WDFD, HNTN EXT OTHERS EST OTHER
SPACING - 388814	1/18/2018 - G60 - (640) 15-4N-6W EXT 212972/VAR SCMR, WDFD, HNTN, OTHERS
SPACING - 669361	1/18/2018 - G60 - (I.O.) 10 & 15-4N-6W EST MULTIUNIT HORIZONTAL WELL X112036 SCMR 10-4N-6W X199355 WDFD, HNTN 10-4N-6W X388814 SCMR, WDFD, HNTN 15-4N-6W (SCMR, HNTN ASSOCIATED COMMON SOURCES OF SUPPLY TO WDFD) 69% 15-4N-6W 31% 10-4N-6W GULFPORT MIDCON, LLC 10/24/17

This permit does not address the right of entry or settlement of surface damages.
The duration of this permit is SIX MONTHS, except as otherwise provided by Rule 165: 10-3-1.
Rule 165: 10-3-4 (c) (7) (e) - The Operator shall give 24 Hours notice by telephone to the appropriate District Office of the Conservation Division as to when Surface Casing will be run.

Gulfport Well Location Plat

S.H.L. Sec. 15-4N-6W I.M.
B.H.L. Sec. 10-4N-6W I.M.

Operator: GULFPORT MIDCON, LLC
 Lease Name and No. : LILLY 2-15X10H **3505124255**
 Footage : 351' FSL - 851' FWL GR. ELEVATION : 1175'
 Section: 15 Township: 4N Range: 6W I.M.
 County : Grady State of Oklahoma
 Terrain at Loc. : Location fell in an open pasture, slopes down to the South and West.
 Accessibility: From the South.
 Directions: From the intersection of Highway 76 & "E1520 Road" in Lindsey, OK, go 11.0 miles West on "E1520 Road", go 1.0 mile South on "N2920 Road", then go 2.6 miles West on "E1530 Road" to be at an existing lease road entrance on North side of road .

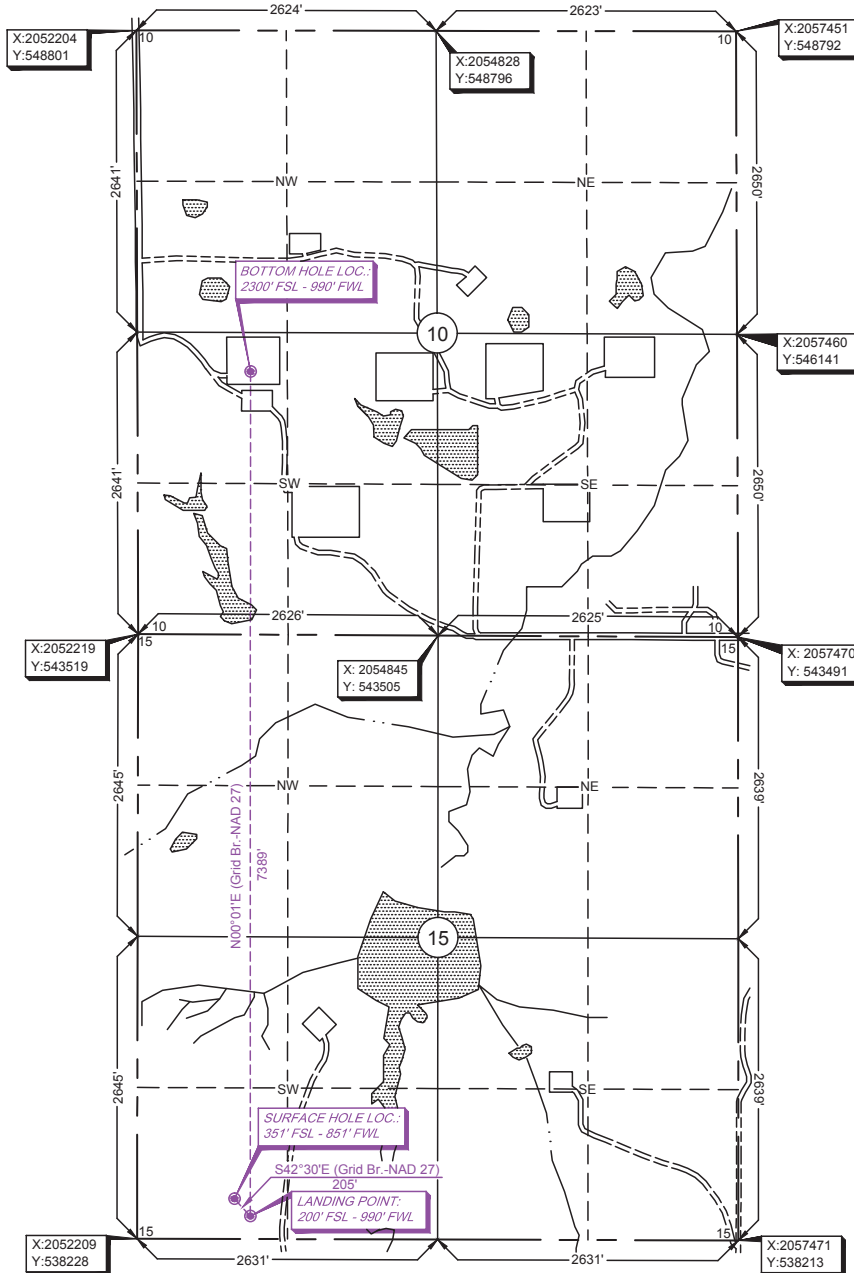
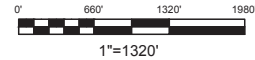

GPS DATUM
NAD 27
OK SOUTH ZONE

Surface Hole Loc.:
 Lat: 34.81316516
 Lon: -97.82322932
 X: 2053061
 Y: 538576

Landing Point:
 Lat: 34.81274972
 Lon: -97.82276924
 X: 2053200
 Y: 538425

Bottom Hole Loc.:
 Lat: 34.83305169
 Lon: -97.82271722
 X: 2053202
 Y: 545814

Please note that this location was staked on the ground under the supervision of a Licensed Professional Land Surveyor, but the accuracy of this survey is not guaranteed. Please contact Arkoma Surveying and Mapping promptly if any inconsistency is determined. GPS data is observed from RTK - GPS. Quarter Section distances may be assumed from a Government Survey Plat or assumed at a proportionate distance from opposing section corners, or occupation thereof, and may not have been measured on-the-ground, and further, does not represent a true boundary survey. NOTE: X and Y data shown hereon for Section Corners may NOT have been surveyed on-the-ground, and further, does NOT represent a true boundary survey.

survey and plat by,
Arkoma Surveying and Mapping, PLLC
 P.O. Box 238 Wilburton, OK 74578
 Ph. 918-465-5711 Fax 918-465-5030
 Certificate of Authorization No. 5348
 Expires June 30, 2018
 Invoice #7215-B
 Date Staked : 06/23/17 By : H.S.
 Date Drawn : 06/29/17 By : K.B.

Certification:
 This is to certify that this Well Location Plat represents the results of a survey made on the ground performed under the supervision of the undersigned.

Lance G. Mathis 07/05/17
LANCE G. MATHIS OK LPLS 1664

