

OKLAHOMA CORPORATION COMMISSION
OIL & GAS CONSERVATION DIVISION
P.O. BOX 52000
OKLAHOMA CITY, OK 73152-2000
(Rule 165:10-3-1)

API NUMBER: 039 20033 A

Approval Date: 01/03/2018
Expiration Date: 07/03/2018

Straight Hole Oil & Gas

PERMIT TO RECOMPLETE

WELL LOCATION: Sec: 06 Twp: 14N Rge: 15W County: CUSTER
SPOT LOCATION: SE SE NE NW FEET FROM QUARTER: FROM NORTH FROM WEST
SECTION LINES: 1118 2338

Lease Name: CAMPBELL UNIT Well No: 1-6 Well will be 1118 feet from nearest unit or lease boundary.
Operator Name: CRAWLEY PETROLEUM CORPORATION Telephone: 4052329700 OTC/OCC Number: 7980 0

CRAWLEY PETROLEUM CORPORATION
105 N HUDSON AVE STE 800
OKLAHOMA CITY, OK 73102-4803

TOM & JANET ROBERTSON
RT. 1, BOX 3
PUTNAM OK 73659

Formation(s) (Permit Valid for Listed Formations Only):

Name	Depth	Name	Depth
1 MERAMEC	13290	6	
2		7	
3		8	
4		9	
5		10	

Spacing Orders: 70866

Location Exception Orders:

Increased Density Orders:

Pending CD Numbers: 201704870

Special Orders:

Total Depth: 14764 Ground Elevation: 1746 **Surface Casing: 700 IP** Depth to base of Treatable Water-Bearing FM: 310

Under Federal Jurisdiction: No Fresh Water Supply Well Drilled: No Surface Water used to Drill: No

Approved Method for disposal of Drilling Fluids:

Notes:

Category

Description

HYDRAULIC FRACTURING

12/12/2017 - G71 - OCC 165:10-3-10 REQUIRES:

- 1) PRIOR TO COMMENCEMENT OF HYDRAULIC FRACTURING OPERATIONS FOR HORIZONTAL WELLS, NOTICE GIVEN FIVE BUSINESS DAYS IN ADVANCE TO OFFSET OPERATORS WITH WELLS COMPLETED IN THE SAME COMMON SOURCE OF SUPPLY WITHIN 1/2 MILE;
- 2) WITH NOTICE ALSO GIVEN 48 HOURS IN ADVANCE OF HYDRAULIC FRACTURING ALL WELLS TO BOTH THE OCC CENTRAL OFFICE AND LOCAL DISTRICT OFFICES, USING THE "FRAC NOTICE FORM" FOUND AT THE FOLLOWING LINK: OCCEWEB.COM/OG/OGFORMS.HTML; AND,
- 3) THE CHEMICAL DISCLOSURE OF HYDRAULIC FRACTURING INGREDIENTS FOR ALL WELLS TO BE REPORTED TO FRACFOCUS WITHIN 60 DAYS AFTER THE CONCLUSION THE HYDRAULIC FRACTURING OPERATIONS, USING THE FOLLOWING LINK: FRACFOCUS.ORG

This permit does not address the right of entry or settlement of surface damages.
The duration of this permit is SIX MONTHS, except as otherwise provided by Rule 165: 10-3-1.
Rule 165: 10-3-4 (c) (7) (e) - The Operator shall give 24 Hours notice by telephone to the appropriate District Office of the Conservation Division as to when Surface Casing will be run.

039 20033 CAMPBELL UNIT 1-6

Category	Description
PENDING CD - 201704870	1/3/2018 - G75 - 6-14N-15W XOTHERS X70866 MRMC 1118' FNL, 2338' FWL NO OP. NAMED REC 9-11-2017 (NORRIS)
SPACING - 70866	1/3/2018 - G75 - (640) 6-14N-15W EXT 70057 MRMC
SURFACE LOCATION	1/3/2018 - G75 - 1118' FNL, 2338' FWL NW4 6-14N-15W WITH GROUND ELEVATION OF 1746' PER STAKING PLAT

This permit does not address the right of entry or settlement of surface damages.
The duration of this permit is SIX MONTHS, except as otherwise provided by Rule 165: 10-3-1.
Rule 165: 10-3-4 (c) (7) (e) - The Operator shall give 24 Hours notice by telephone to the appropriate District Office of the Conservation Division as to when Surface Casing will be run.

TOPOGRAPHIC LAND SURVEYORS OF OKLAHOMA

6709 NORTH CLASSEN BLVD., OKLA. CITY, OKLA. 73116 * LOCAL (405) 843-4847 * OUT OF STATE (800) 654-3219
 Certificate of Authorization No. 1293 LS

CUSTER

County, Oklahoma

API 039-20033 A

1118'FNL - 2338'FWL Section 6 Township 14N Range 15W I.M.

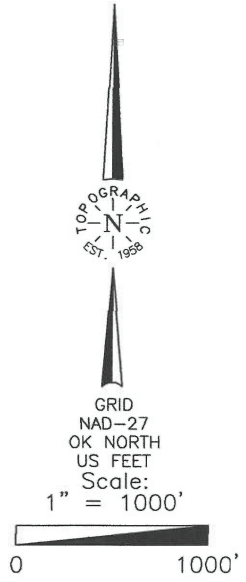
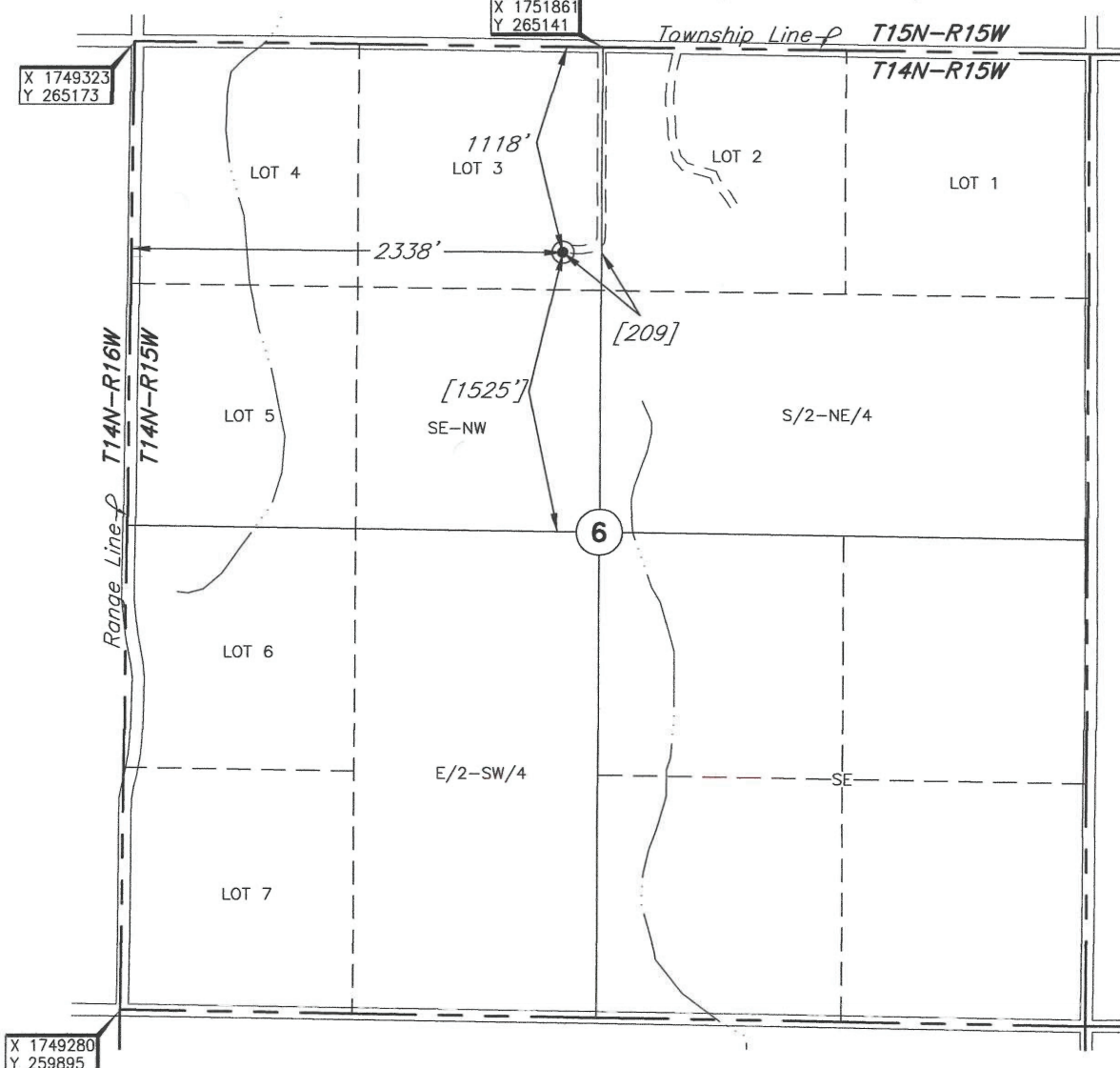

Distances shown in (parenthesis) are calculated based upon the Quarter Section being 2640 feet, those shown in [brackets] are based on GLO (General Land Office) distances and have NOT been measured on the ground.

THE INFORMATION SHOWN HEREIN IS FOR CONSTRUCTION PURPOSES ONLY

Operator: CRAWLEY PETROLEUM CORP.

Lease Name: CAMPBELL UNIT

Well No.: #1-6

ELEVATION:
1746' Gr. at Level Pad

Topography & Vegetation Existing Well fell on existing pad

Good Drill Site? Yes Reference Stakes or Alternate Location Stakes Set None

Best Accessibility to Location From North off county road

Distance & Direction From Hwy Jct or Town From Jct. of St. Hwy 47 & St. Hwy 33 in Thomas, OK, go ±3.0 miles Southwest on St. Hwy. 33, then ±2.5 miles West to the Northwest Corner of Section 6, T14N-R15W.

DATUM: NAD-27
 LAT: 35°43'20.6" N
 LONG: 98°50'11.9" W
 LAT: 35.722389248° N
 LONG: 98.836637931° W
 STATE PLANE
 COORDINATES (US FEET):
 ZONE: OK NORTH
 X: 1751652
 Y: 264026

Date of Drawing: November 08, 2016
 Invoice # 267241 Date Staked: November 07, 2016 JP

CERTIFICATE:

I, Lee K. Goss an Oklahoma Licensed Land Surveyor and an authorized agent of Topographic Land Surveyors of Oklahoma, do hereby certify to the information shown herein.

[Signature]

Oklahoma Reg. No. 1778



This information was gathered with a GPS receiver with ±1 foot Horiz./Vert. accuracy.