

OKLAHOMA CORPORATION COMMISSION  
OIL & GAS CONSERVATION DIVISION  
P.O. BOX 52000  
OKLAHOMA CITY, OK 73152-2000  
(Rule 165:10-3-1)

API NUMBER: 073 25880

Approval Date: 01/03/2018  
Expiration Date: 07/03/2018

Horizontal Hole Oil & Gas

PERMIT TO DRILL

WELL LOCATION: Sec: 24 Twp: 15N Rge: 6W County: KINGFISHER  
SPOT LOCATION:  SW  SE  SW  SE FEET FROM QUARTER: FROM SOUTH FROM EAST  
SECTION LINES: 285 1666

Lease Name: OLD CRAB 1506 Well No: 7-24MH Well will be 285 feet from nearest unit or lease boundary.  
Operator Name: OKLAHOMA ENERGY ACQUISITIONS LP Telephone: 2815300991 OTC/OCC Number: 23509 0

OKLAHOMA ENERGY ACQUISITIONS LP  
15021 KATY FREEWAY STE 400  
HOUSTON, TX 77094-1900

RHONDA SAPIENZA & JAMI CLARK  
447 POINT ROAD  
TORONTO KS 66777

Formation(s) (Permit Valid for Listed Formations Only):

	Name	Depth	Name	Depth
1	MISSISSIPPIAN (EX CHESTER)	7779	6	
2			7	
3			8	
4			9	
5			10	

Spacing Orders: 664859

Location Exception Orders:

Increased Density Orders: 670934

Pending CD Numbers: 201707187

Special Orders:

Total Depth: 12500

Ground Elevation: 1179

**Surface Casing: 500**

Depth to base of Treatable Water-Bearing FM: 340

Under Federal Jurisdiction: No

Fresh Water Supply Well Drilled: No

Surface Water used to Drill: No

PIT 1 INFORMATION

Approved Method for disposal of Drilling Fluids:

Type of Pit System: CLOSED Closed System Means Steel Pits

Type of Mud System: WATER BASED

Chlorides Max: 4000 Average: 1800

Is depth to top of ground water greater than 10ft below base of pit? Y

Within 1 mile of municipal water well? N

Wellhead Protection Area? N

Pit is not located in a Hydrologically Sensitive Area.

Category of Pit: C

Liner not required for Category: C

Pit Location is NON HSA

Pit Location Formation: BISON

D. One time land application -- (REQUIRES PERMIT) PERMIT NO: 17-33612  
H. CLOSED SYSTEM=STEEL PITS PER OPERATOR REQUEST

This permit does not address the right of entry or settlement of surface damages.  
The duration of this permit is SIX MONTHS, except as otherwise provided by Rule 165: 10-3-1.  
Rule 165: 10-3-4 (c) (7) (e) - The Operator shall give 24 Hours notice by telephone to the appropriate District Office of the Conservation Division as to when Surface Casing will be run.

HORIZONTAL HOLE 1

Sec 24 Twp 15N Rge 6W County KINGFISHER

Spot Location of End Point: NW NE NW NE

Feet From: NORTH 1/4 Section Line: 165

Feet From: EAST 1/4 Section Line: 1875

Depth of Deviation: 6792

Radius of Turn: 477

Direction: 358

Total Length: 4959

Measured Total Depth: 12500

True Vertical Depth: 7779

End Point Location from Lease,  
Unit, or Property Line: 165

Additional Surface Owner	Address	City, State, Zip
ROBERT E. & JAMI L. CLARK	447 POINT RD.	TORONTO, KS 66777

Notes:

Category

Description

HYDRAULIC FRACTURING

12/13/2017 - G71 - OCC 165:10-3-10 REQUIRES:

1) PRIOR TO COMMENCEMENT OF HYDRAULIC FRACTURING OPERATIONS FOR HORIZONTAL WELLS, NOTICE GIVEN FIVE BUSINESS DAYS IN ADVANCE TO OFFSET OPERATORS WITH WELLS COMPLETED IN THE SAME COMMON SOURCE OF SUPPLY WITHIN 1/2 MILE;

2) WITH NOTICE ALSO GIVEN 48 HOURS IN ADVANCE OF HYDRAULIC FRACTURING ALL WELLS TO BOTH THE OCC CENTRAL OFFICE AND LOCAL DISTRICT OFFICES, USING THE "FRAC NOTICE FORM" FOUND AT THE FOLLOWING LINK: [OCCEWEB.COM/OG/OGFORMS.HTML](http://OCCEWEB.COM/OG/OGFORMS.HTML); AND,

3) THE CHEMICAL DISCLOSURE OF HYDRAULIC FRACTURING INGREDIENTS FOR ALL WELLS TO BE REPORTED TO FRACFOCUS WITHIN 60 DAYS AFTER THE CONCLUSION THE HYDRAULIC FRACTURING OPERATIONS, USING THE FOLLOWING LINK: [FRACFOCUS.ORG](http://FRACFOCUS.ORG)

INCREASED DENSITY - 670934

12/19/2017 - G75 - 24-15N-6W  
X664859 MSNLC  
6 WELLS  
OKLAHOMA ENERGY ACQUISITIONS, LP  
12-7-2017

PENDING CD - 201707187

12/19/2017 - G75 - (I.O.) 24-15N-6W  
X664859 MSNLC  
COMPL. INT. NCT 165' FNL, NCT 165' FSL, NCT 1240' FEL \*\*  
NO OP. NAMED  
REC 11-13-2017 (THOMAS)

\*\* ITD HAS LATERAL DRILLED IN OPPOSITE DIRECTION; TO BE CORRECTED AT HEARING FOR FINAL ORDER LOCATION EXCEPTION PER OPERATOR

SPACING - 664859

12/19/2017 - G75 - (640)(HOR) 24-15N-6W  
VAC OTHER  
VAC 55880/62761 MSSLM N2, SE4  
VAC 55880/62761/116460 MSSLM SW4  
EXT 656904 MSNLC, OTHERS  
POE TO BHL NLT 660' FB

KINGFISHER County, Oklahoma  
 285'FSL - 1666'FEL Section 24 Township 15N Range 06W I.M.

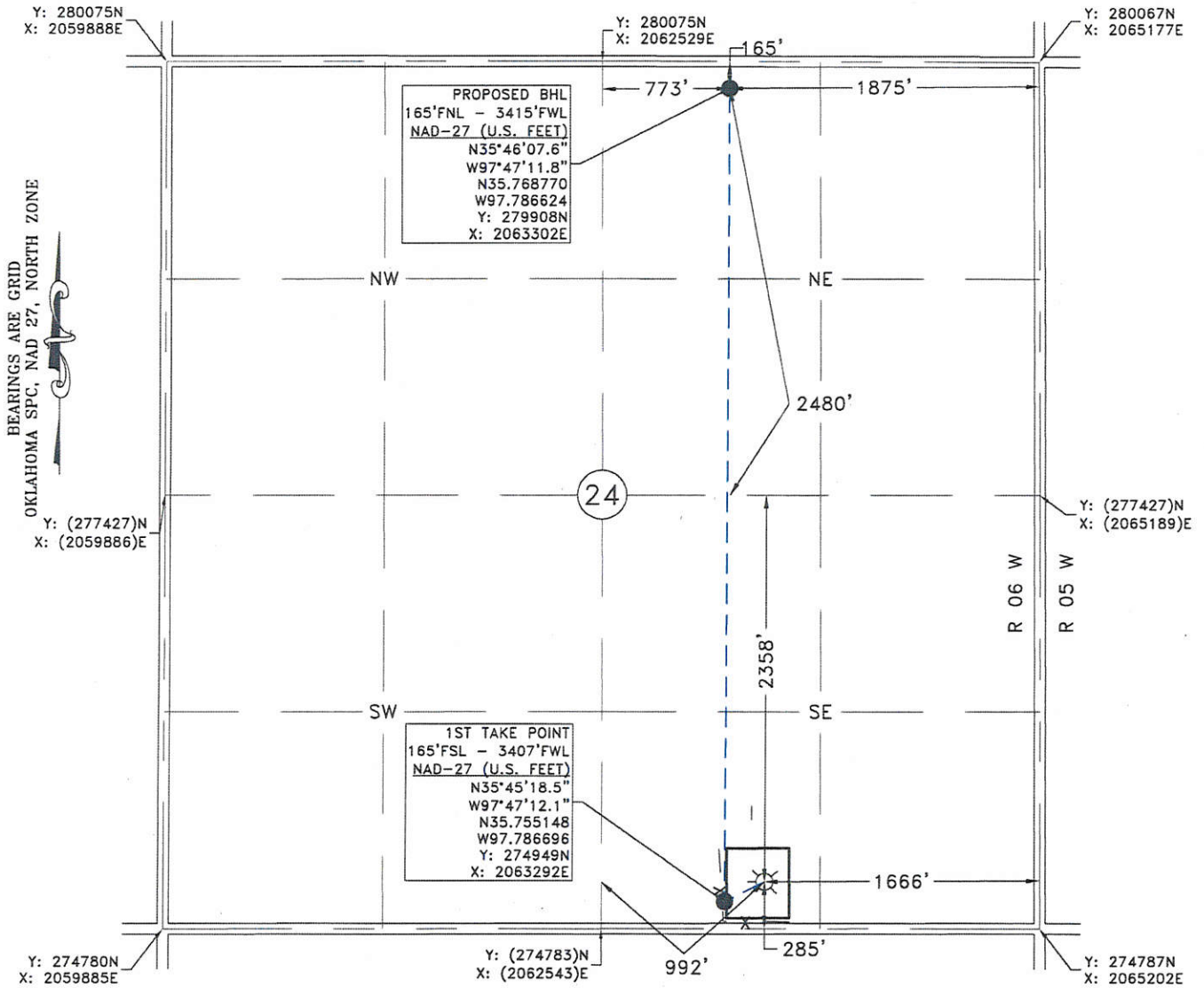

GPS OBSERVATION: LATITUDE: N35°45'19.5"  
 LONGITUDE: W97°47'09.2" STATE PLANE NAD 27 Y: 275049N  
 LATITUDE: N35.755421 OKLAHOMA NORTH ZONE X: 2063534E  
 LONGITUDE: W97.785879

Operator: OKLAHOMA ENERGY ACQUISITIONS, LP Date Staked: 11/29/17  
 Lease Name: OLD CRAB 1506 Well No.: 7-24MH Elevation: 1179'  
 Topography and Vegetation: CULTIVATED WHEAT FIELD  
 Good Drill Site? YES Reference or Alt. Location Stakes Set: NONE  
 Best Accessibility to Location: FROM COUNTY ROAD

Distance and Direction  
 from Hwy. Jct. or town: FROM CASHION, OK, HEAD WEST 4.75 MILES ON CO. RD. E0840, THEN SOUTH 3 MILES ON CO. RD. N2940, THEN WEST 1.3 MILES ON CO. RD. E0870, TURN NORTH INTO LOCATION.

*Fred A. Selesky*  
 FRED ANTHONY SELENSKY  
 OKLAHOMA L.P.L.S. NO.: 1860  
 DATE: 12-5-2017



**Gateway**  
 Gateway Services Group, LLC  
 P.O. BOX 960  
 MEEKER, OK 74855  
 OFF. (405) 273-0954  
 FAX (405) 273-0580  
 C.A. NO. 4091 (LS)  
 EXP. DATE 6-30-2018

**EXHIBIT "A" PRELIMINARY**  
 OLD CRAB 1506 7-24MH  
 285'FSL - 1666'FEL  
 SECTION 24, T 15 N - R 06 W, I.M.,  
 KINGFISHER COUNTY, OKLAHOMA

DRAWN BY: CLC	DATE: 11/29/17	CHK'D: CWP	
GATEWAY NO.: 17-0160-101R2	SCALE: 1"=1000'		
PN:	AFE:		
REV.	DWN.	DESCRIPTION	DATE
1	JE	REVISED LEASE NAME	12/4/17
2	CLC	CHANGED CALL ON SHL	12/05/17

NOTE:  
 This is a plat of a proposed well location and does not represent a true boundary survey. The information shown hereon shall not be relied upon for the location or establishment of land boundary lines. All of the positions shown hereon have not been verified as being actual Section, Quarter or Property corners. Positions shown in (Parentheses) are based upon local occupation and improvements or calculated per proportional measurement and/or G.L.O. record distances. Review this plat and notify Gateway Services Group, LLC immediately of any possible discrepancy.