

OKLAHOMA CORPORATION COMMISSION
OIL & GAS CONSERVATION DIVISION
P.O. BOX 52000
OKLAHOMA CITY, OK 73152-2000
(Rule 165:10-3-1)

API NUMBER: 137 27512

Approval Date: 12/28/2017
Expiration Date: 06/28/2018

Straight Hole Oil & Gas

PERMIT TO DRILL

WELL LOCATION: Sec: 18 Twp: 2S Rge: 4W County: STEPHENS
SPOT LOCATION: C NW SW SW FEET FROM QUARTER: FROM SOUTH FROM WEST
SECTION LINES: 990 330

Lease Name: LANG Well No: 7 Well will be 330 feet from nearest unit or lease boundary.

Operator Name: KODIAK OIL & GAS INC Telephone: 9407594001 OTC/OCC Number: 23226 0

KODIAK OIL & GAS INC
204 N WALNUT ST
MUNSTER, TX 76252-2766

ELBY BEAL JR.
6617 N. HILLCREST AVE.
OKLAHOMA CITY OK 73116

Formation(s) (Permit Valid for Listed Formations Only):

Name	Depth	Name	Depth
1 DEESE	1500	6	
2		7	
3		8	
4		9	
5		10	

Spacing Orders: 25529

Location Exception Orders:

Increased Density Orders:

Pending CD Numbers:

Special Orders:

Total Depth: 2800 Ground Elevation: 993 Surface Casing: 0 Depth to base of Treatable Water-Bearing FM: 130

Cement will be circulated by use of a two-stage cementing tool from 230 to 0 .

Under Federal Jurisdiction: No Fresh Water Supply Well Drilled: No Surface Water used to Drill: No

PIT 1 INFORMATION

Type of Pit System: ON SITE

Type of Mud System: WATER BASED

Chlorides Max: 1000 Average: 500

Is depth to top of ground water greater than 10ft below base of pit? Y

Within 1 mile of municipal water well? N

Wellhead Protection Area? N

Pit is located in a Hydrologically Sensitive Area.

Category of Pit: 2

Liner not required for Category: 2

Pit Location is BED AQUIFER

Pit Location Formation: GARBER

Approved Method for disposal of Drilling Fluids:

A. Evaporation/dewater and backfilling of reserve pit.

H. CBL REQUIRED

Notes:

This permit does not address the right of entry or settlement of surface damages.
The duration of this permit is SIX MONTHS, except as otherwise provided by Rule 165: 10-3-1.
Rule 165: 10-3-4 (c) (7) (e) - The Operator shall give 24 Hours notice by telephone to the appropriate District Office of the Conservation Division as to when Surface Casing will be run.

Category	Description
ALTERNATE CASING	12/28/2017 - G75 - APPROVED WITH THE FOLLOWING CONDITIONS: 1) DRILLING FLUID WILL BE MUD PRIOR TO TOTAL DEPTH TO PROTECT SHALLOW SANDS; 2) TWO-STAGE CEMENTING TOOL TO BE SET NO DEEPER THAN 100' BELOW BTW; AND, 3) COPY OF CBL NEEDS TO BE SUBMITTED TO OCC TECHNICAL STAFF IMMEDIATELY. A COMPLETION ATTEMPT, IN CASES WHERE THE PROTECTION OF THE TREATABLE WATER IS QUESTIONABLE, IS STRICTLY PROHIBITED PER OCC 165:10-3-4(D)(4)(C)
HYDRAULIC FRACTURING	<p>11/22/2017 - G71 - OCC 165:10-3-10 REQUIRES:</p> <p>1) PRIOR TO COMMENCEMENT OF HYDRAULIC FRACTURING OPERATIONS FOR HORIZONTAL WELLS, NOTICE GIVEN FIVE BUSINESS DAYS IN ADVANCE TO OFFSET OPERATORS WITH WELLS COMPLETED IN THE SAME COMMON SOURCE OF SUPPLY WITHIN 1/2 MILE;</p> <p>2) WITH NOTICE ALSO GIVEN 48 HOURS IN ADVANCE OF HYDRAULIC FRACTURING ALL WELLS TO BOTH THE OCC CENTRAL OFFICE AND LOCAL DISTRICT OFFICES, USING THE "FRAC NOTICE FORM" FOUND AT THE FOLLOWING LINK: OCCEWEB.COM/OG/OGFORMS.HTML; AND,</p> <p>3) THE CHEMICAL DISCLOSURE OF HYDRAULIC FRACTURING INGREDIENTS FOR ALL WELLS TO BE REPORTED TO FRACFOCUS WITHIN 60 DAYS AFTER THE CONCLUSION THE HYDRAULIC FRACTURING OPERATIONS, USING THE FOLLOWING LINK: FRACFOCUS.ORG</p>
SPACING - 25529	12/27/2017 - G75 - (10) W2 18-2S-4W EST DEESS

Well Location Plat
M & M Land Surveying, Inc.
 520 "E" Street NW. Ardmore, OK. 73401
 Office 580-226-0446 Mobile 580-221-4999

API 137-27512

Company Name: Kodiak Oil and Gas Lease Name: Lang #7
 Section 18 Township 2 South Range 4 West County Stephens Oklahoma

Primary Location 990' FSL - 330' FWL Elevation 993' Good Location? Yes
 Alternate # 1 _____
 Alternate # 2 _____

Topography
 Location fell in thick
 brush

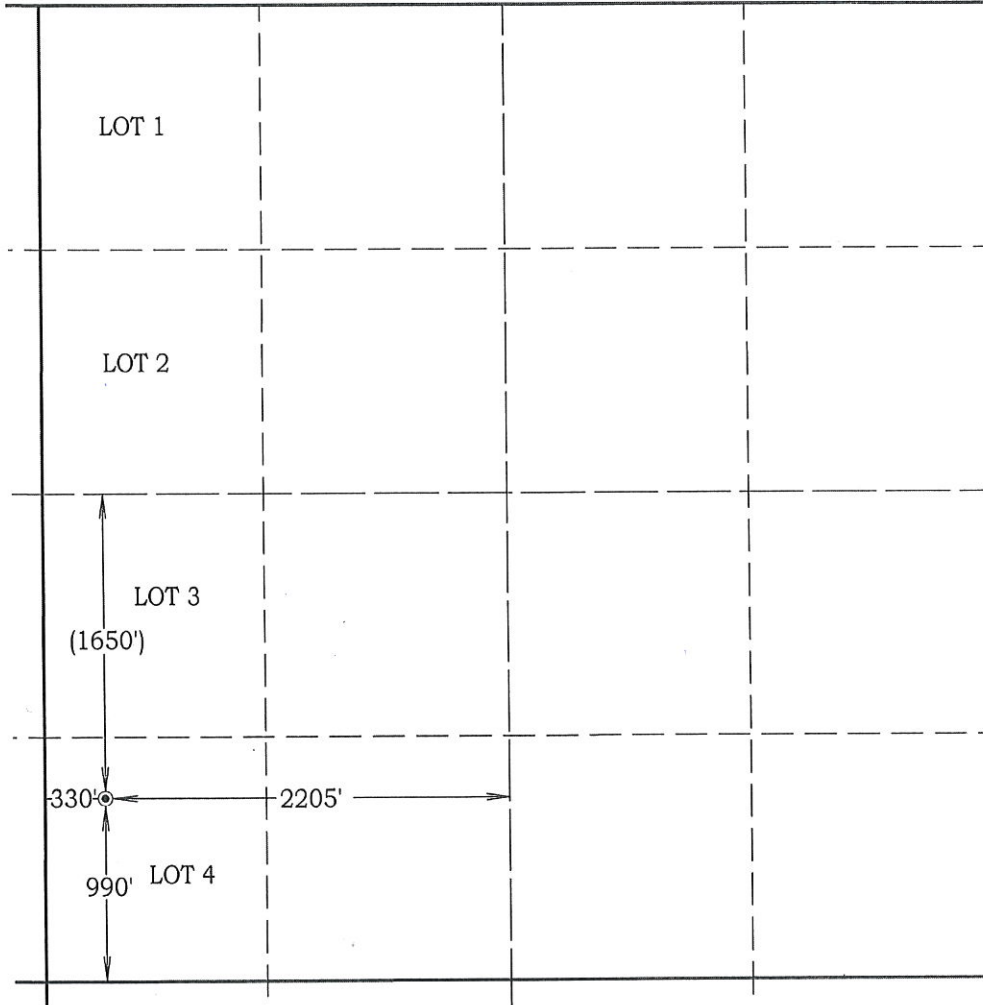

Scale: 1" = 1000'
 Invoice # 16400
 Date 10/27/16

Location NAD 83
 Surface Location
 Latitude: 34.37898°
 Longitude: 97.66619°

Best Accessibility to Location
From the South

Distance & Direction From From the Jct of SH. #53 and SH. #89 South, go 3.4 miles West on SH. #53, then 1 mile North, 1 mile West, then 3 miles North on County Roads to the Southwest Corner of Section 18.

CERTIFICATE:

I, D. Harry McClintick, a Registered Land Surveyor in the state of Oklahoma, do hereby certify that the above described Well Location was surveyed and staked on the ground as shown.

D. Harry McClintick 12/22/16
 D. Harry McClintick, R.P.L.S. # 1367, CA # 3093

This location has been staked according to the best official survey records available to us, but its accuracy is not guaranteed. Please review this plat and notify us immediately of any discrepancy.

The distances shown in parenthesis () are calculated distances based on the quarter section being 2640' and have not been measured.

