

OKLAHOMA CORPORATION COMMISSION
OIL & GAS CONSERVATION DIVISION
P.O. BOX 52000
OKLAHOMA CITY, OK 73152-2000
(Rule 165:10-3-1)

API NUMBER: 039 22518

Approval Date: 10/12/2017
Expiration Date: 04/12/2018

Horizontal Hole Oil & Gas

PERMIT TO DRILL

WELL LOCATION: Sec: 24 Twp: 15N Rge: 15W County: CUSTER
SPOT LOCATION: SE SW SW SW FEET FROM QUARTER: FROM SOUTH FROM WEST
SECTION LINES: 245 350

Lease Name: MOSES TRUST Well No: 1-24-13XH Well will be 245 feet from nearest unit or lease boundary.
Operator Name: CONTINENTAL RESOURCES INC Telephone: 4052349020; 4052349 OTC/OCC Number: 3186 0

CONTINENTAL RESOURCES INC
PO BOX 269000
OKLAHOMA CITY, OK 73126-9000

DOROTHY J MOSES
2455 MANCHESTER DR. #16
OKC OK 73120

Formation(s) (Permit Valid for Listed Formations Only):

Name	Depth	Name	Depth
1 MISSISSIPPIAN	12270	6	
2 WOODFORD	14370	7	
3		8	
4		9	
5		10	

Spacing Orders: 641551
667885

Location Exception Orders:

Increased Density Orders:

Pending CD Numbers: 201705584
201705585

Special Orders:

Total Depth: 22330

Ground Elevation: 1756

Surface Casing: 1500

Depth to base of Treatable Water-Bearing FM: 390

Under Federal Jurisdiction: No

Fresh Water Supply Well Drilled: No

Surface Water used to Drill: No

PIT 1 INFORMATION

Type of Pit System: CLOSED Closed System Means Steel Pits

Type of Mud System: WATER BASED

Chlorides Max: 8000 Average: 5000

Is depth to top of ground water greater than 10ft below base of pit? Y

Within 1 mile of municipal water well? N

Wellhead Protection Area? N

Pit is located in a Hydrologically Sensitive Area.

Category of Pit: C

Liner not required for Category: C

Pit Location is AP/TE DEPOSIT

Pit Location Formation: TERRACE

Approved Method for disposal of Drilling Fluids:

D. One time land application -- (REQUIRES PERMIT)

PERMIT NO: 17-33199

H. SEE MEMO

E. Haul to Commercial pit facility: Sec. 31 Twn. 12N Rng. 8W Cnty. 17 Order No: 587498

This permit does not address the right of entry or settlement of surface damages.

The duration of this permit is SIX MONTHS, except as otherwise provided by Rule 165: 10-3-1.

Rule 165: 10-3-4 (c) (7) (e) - The Operator shall give 24 Hours notice by telephone to the appropriate District Office of the Conservation Division as to when Surface Casing will be run.

PIT 2 INFORMATION

Type of Pit System: CLOSED Closed System Means Steel Pits

Type of Mud System: OIL BASED

Chlorides Max: 300000 Average: 200000

Is depth to top of ground water greater than 10ft below base of pit? Y

Within 1 mile of municipal water well? N

Wellhead Protection Area? N

Pit is located in a Hydrologically Sensitive Area.

Category of Pit: C

Liner not required for Category: C

Pit Location is AP/TE DEPOSIT

Pit Location Formation: TERRACE

HORIZONTAL HOLE 1

Sec 13 Twp 15N Rge 15W County CUSTER

Spot Location of End Point: NE NW NW NW

Feet From: NORTH 1/4 Section Line: 50

Feet From: WEST 1/4 Section Line: 350

Depth of Deviation: 11793

Radius of Turn: 490

Direction: 360

Total Length: 9767

Measured Total Depth: 22330

True Vertical Depth: 14370

End Point Location from Lease,
Unit, or Property Line: 50

Notes:

Category

Description

DEEP SURFACE CASING

10/6/2017 - G58 - APPROVED; NOTIFY OCC FIELD INSPECTOR IMMEDIATELY OF ANY LOSS OF CIRCULATION OR FAILURE TO CIRCULATE CEMENT TO SURFACE ON ANY CONDUCTOR OR SURFACE CASING

HYDRAULIC FRACTURING

10/6/2017 - G58 - OCC 165:10-3-10 REQUIRES:

1) PRIOR TO COMMENCEMENT OF HYDRAULIC FRACTURING OPERATIONS FOR HORIZONTAL WELLS, NOTICE GIVEN FIVE BUSINESS DAYS IN ADVANCE TO OFFSET OPERATORS WITH WELLS COMPLETED IN THE SAME COMMON SOURCE OF SUPPLY WITHIN 1/2 MILE;

2) WITH NOTICE ALSO GIVEN 48 HOURS IN ADVANCE OF HYDRAULIC FRACTURING ALL WELLS TO BOTH THE OCC CENTRAL OFFICE AND LOCAL DISTRICT OFFICES, USING THE "FRAC NOTICE FORM" FOUND AT THE FOLLOWING LINK: OCCEWEB.COM/OG/OGFORMS.HTML; AND,

3) THE CHEMICAL DISCLOSURE OF HYDRAULIC FRACTURING INGREDIENTS FOR ALL WELLS TO BE REPORTED TO FRACFOCUS WITHIN 60 DAYS AFTER THE CONCLUSION THE HYDRAULIC FRACTURING OPERATIONS, USING THE FOLLOWING LINK: FRACFOCUS.ORG

INTERMEDIATE CASING

10/6/2017 - G58 - DUE TO THE KNOWN POTENTIAL RISK OF ENCOUNTERING AN OVER-PRESSURED ZONE IN THE MORROW SERIES IN THIS AREA, THE TECHNICAL MANAGER RECOMMENDS SETTING AN INTERMEDIATE STRING OF CASING IMMEDIATELY ABOVE THE MORROW SERIES

MEMO

10/6/2017 - G58 - PITS 1 & 2 - CLOSED SYSTEM=STEEL PITS PER OPERATOR REQUEST, PIT 2 - OBM RETURNED TO VENDOR, CUTTINGS PERMITTED PER DISTRICT

This permit does not address the right of entry or settlement of surface damages.

The duration of this permit is SIX MONTHS, except as otherwise provided by Rule 165: 10-3-1.

Rule 165: 10-3-4 (c) (7) (e) - The Operator shall give 24 Hours notice by telephone to the appropriate District Office of the Conservation Division as to when Surface Casing will be run.

Category	Description
PENDING CD - 201705584	10/11/2017 - G60 - (I.O.) 24 & 13-15N-15W EST MULTIUNIT HORIZONTAL WELL X667885 MSSP (24-15N-15W) X641551 MSSP (13-15N-15W) (WDFD IS AN ASSOCIATED COMMON SOURCE OF SUPPLY TO MSSP) 50% 13-15N-15W 50% 24-15N-15W NO OP. NAMED REC. 10/5/17 (THOMAS)
PENDING CD - 201705585	10/11/2017 - G60 - (E.O.) 24 & 13-15N-15W X667885 MSSP (24-15N-15W) X641551 MSSP (13-15N-15W) COMPL. INT. (24-15N-15W) NCT 150' FSL, NCT 0' FNL, NCT 330' FWL COMPL. INT. (13-15N-15W) NCT 0' FSL, NCT 150' FNL, NCT 330' FWL NO OP. NAMED REC. 10/5/17 (THOMAS)
SPACING - 641551	10/11/2017 - G60 - (640) 13-15N-15W VAC 129879 CSTR VAC 45628 MRMC VAC 593751 KDRK EST MSSP
SPACING - 667885	10/11/2017 - G60 - (640) 24-15N-15W VAC 45628 MRMC EXT 646575 MSSP, WDFD

This permit does not address the right of entry or settlement of surface damages.
The duration of this permit is SIX MONTHS, except as otherwise provided by Rule 165: 10-3-1.
Rule 165: 10-3-4 (c) (7) (e) - The Operator shall give 24 Hours notice by telephone to the appropriate District
Office of the Conservation Division as to when Surface Casing will be run.



Well Location Plat

Operator : CONTINENTAL RESOURCES, INC.

EXHIBIT "A"
S.H.L. Sec. 24-15N-15W I.M.
B.H.L. Sec. 13-15N-15W I.M.
CUSTER COUNTY
(SHEET 2 OF 3)

3503922518

NAD 27

GPS DATUM
OK NORTH ZONE

Point	Northing	Easting	Elevation	Latitude/Longitude	Latitude/Longitude	Description	Design Elevation
20	285928	1775764	0.0			CALC. NWc 13-15N-15W	
21	283300	1775740	0.0			RR SPIKE W/4 13-15N-15W	
22	280665	1775708	0.0			CALC. NWc 24-15N-15W	
23	275385	1775674	0.0			IR W/CAP SWc 24-15N-15W	
24	275381	1778323	0.0			RR SPIKE S/4 24-15N-15W	
25	285870	1781060	0.0			IR W/CAP NEc 13-15N-15W	
26	280618	1781019	0.0			1/2" IR NEc 24-15N-15W	
27	275380	1780978	0.0			MAG. NAIL SEc 24-15N-15W	
50	276702	1777102	0.0	LAT:35°45'28.03"N LON:98°45'04.44"W	LAT:35.75778629 LON:-98.75123258	AC - DAVIS OIL MOSES 1 OCC STATUS: PA, TVD: 12250'	
51	280002	1776364	0.0	LAT:35°46'00.60"N LON:98°45'13.71"W	LAT:35.76683445 LON:-98.75380769	AC - WITING OIL PUTNAM OSWEGO 2-1 OCC STATUS: PA, TVD: 9890'	
52	281322	1776046	0.0	LAT:35°46'13.64"N LON:98°45'17.69"W	LAT:35.77045576 LON:-98.75491374	AC - PRIDE ENERGY DIEL 1-13 OCC STATUS: AC, TVD: 9829'	
53	284456	1777070	0.0	LAT:35°46'44.71"N LON:98°45'05.56"W	LAT:35.77908582 LON:-98.75154314	AC - PRIDE ENERGY COMBS 1-13 OCC STATUS: AC, TVD: 11750'	
54	277360	1778998	0.0	LAT:35°45'34.68"N LON:98°44'41.49"W	LAT:35.75963431 LON:-98.74485949	AC - CHESAPEAKE CONKLING 24-A OCC STATUS: AC, TVD: 11924'	
55	280998	1780522	0.0	LAT:35°46'10.77"N LON:98°44'23.35"W	LAT:35.76965868 LON:-98.73981836	AC - CLR LUANN #1-13-12XH OCC STATUS: AC, TVD: 21223'	
100	275629	1776025	1754.4'	LAT:35°45'17.33"N LON:98°45'17.40"W	LAT:35.75481472 LON:-98.75483411	A. MOSES TRUST #1-24-13XH 245' FSL - 350' FWL	1755.6'
200	276109	1776028	0.0	LAT:35°45'22.08"N LON:98°45'17.41"W	LAT:35.75613341 LON:-98.75483616	A. HEEL SLOT 725' FSL - 350' FWL	
300	285875	1776113	0.0	LAT:35°46'58.66"N LON:98°45'17.30"W	LAT:35.78296245 LON:-98.75480651	A. BOTTOM HOLE LOCATION 50' FNL - 350' FWL	

survey and plat by,
Arkoma Surveying and Mapping, PLLC
P.O. Box 238 Wilburton, OK 74578
Ph. 918-465-5711 Fax 918-465-5030
Certificate of Authorization No. 5348
Expires June 30, 2018.

Invoice #6561
Date Staked : 07/12/17 By : J.W.
Date Drawn : 07/20/17 By : J.H.



Well Location Plat

Operator : CONTINENTAL RESOURCES, INC.

3503922518

EXHIBIT "A"
S.H.L. Sec. 24-15N-15W I.M.
B.H.L. Sec. 13-15N-15W I.M.
CUSTER COUNTY
(SHEET 3 OF 3)

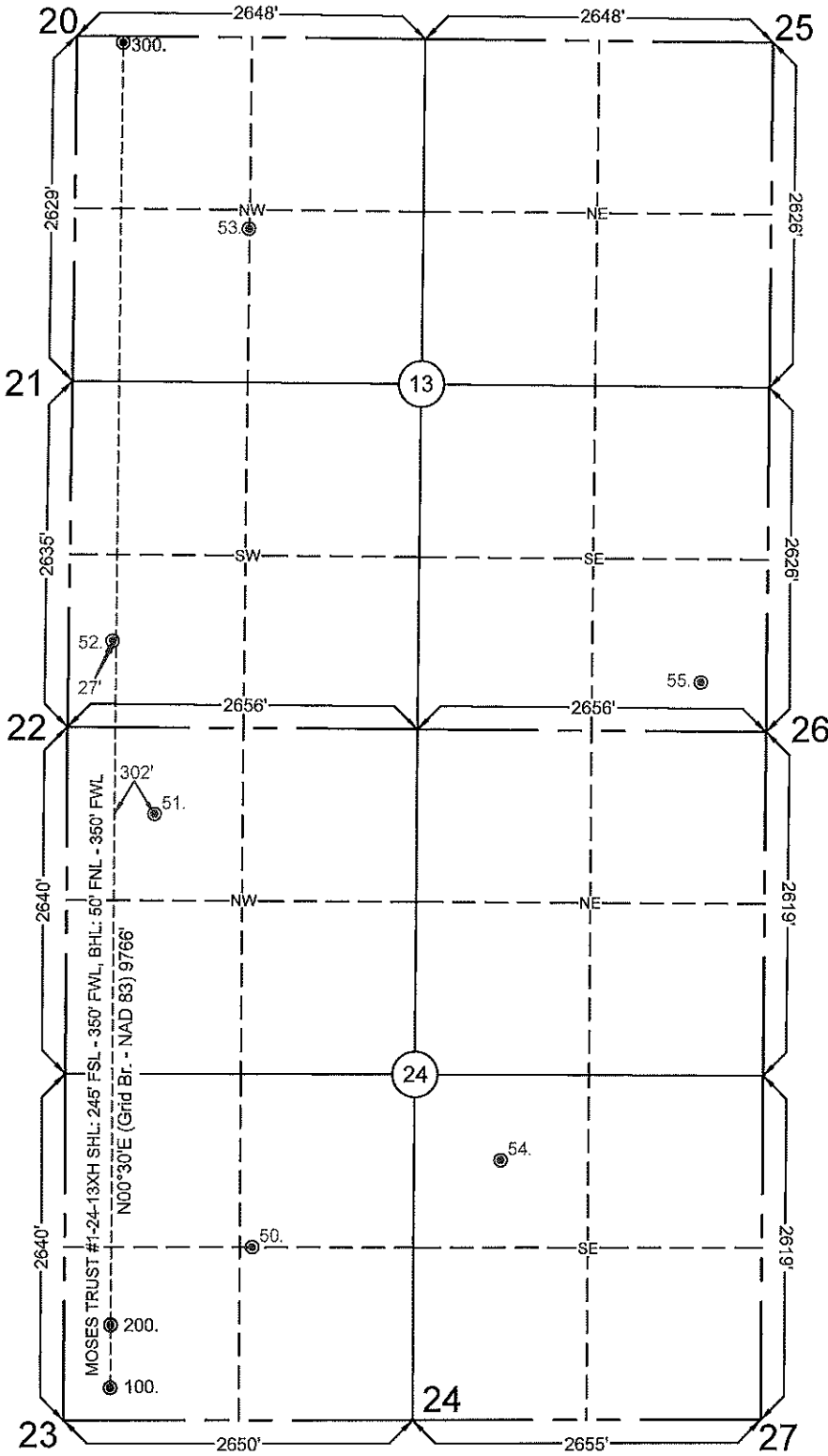

1" = 1320'

GPS DATUM
NAD 27
NAD 83
OK NORTH ZONE

Please note that this location was staked on the ground under the supervision of a Licensed Professional Land Surveyor, but the accuracy of this survey is not guaranteed. Please contact Arkoma Surveying and Mapping promptly if any inconsistency is determined. GPS data is observed from RTK - GPS.

Quarter Section distances may be assumed from a Government Survey Plat or assumed at a proportionate distance from opposing section corners, or occupation thereof, and may not have been measured on-the-ground, and further, does not represent a true boundary survey.

NOTE: X and Y data shown hereon for Section Corners may NOT have been surveyed on-the-ground, and further, does NOT represent a true Boundary Survey.

survey and plat by,
Arkoma Surveying and Mapping, PLLC
P.O. Box 238 Wilburton, OK 74578
Ph. 918-465-5711 Fax 918-465-5030
Certificate of Authorization No. 5348
Expires June 30, 2018.

Certification:

This is to certify that this Well Location Plat represents the results of a survey made on the ground performed under the supervision of the undersigned.

LANCE G. MATHIS

08/03/17

OK LPLS 1664

Invoice #6561

Date Staked : 07/12/17

By : J.W.

Date Drawn : 07/20/17

By : J.H.

