

OKLAHOMA CORPORATION COMMISSION  
OIL & GAS CONSERVATION DIVISION  
P.O. BOX 52000  
OKLAHOMA CITY, OK 73152-2000  
(Rule 165:10-3-1)

API NUMBER: 073 25783

Approval Date: 09/20/2017  
Expiration Date: 03/20/2018

Horizontal Hole Oil & Gas

PERMIT TO DRILL

WELL LOCATION: Sec: 34 Twp: 17N Rge: 6W County: KINGFISHER  
SPOT LOCATION:  NW  NW  NW  NE FEET FROM QUARTER: FROM NORTH FROM EAST  
SECTION LINES: 210 2468

Lease Name: LANKARD 1706 Well No: 9-34MH Well will be 210 feet from nearest unit or lease boundary.

Operator Name: OKLAHOMA ENERGY ACQUISITIONS LP Telephone: 2815300991 OTC/OCC Number: 23509 0

OKLAHOMA ENERGY ACQUISITIONS LP  
15021 KATY FREEWAY STE 400  
HOUSTON, TX 77094-1900

JANET WILLMS BRISCOE  
825 NW 39TH STREET  
OKLAHOMA CITY OK 73118

Formation(s) (Permit Valid for Listed Formations Only):

| Name                         | Depth | Name | Depth |
|------------------------------|-------|------|-------|
| 1 MISSISSIPPIAN (EX CHESTER) | 7616  | 6    |       |
| 2                            |       | 7    |       |
| 3                            |       | 8    |       |
| 4                            |       | 9    |       |
| 5                            |       | 10   |       |

Spacing Orders: 652716 Location Exception Orders: 659622 Increased Density Orders: 659532  
654076

Pending CD Numbers:

Special Orders:

Total Depth: 12500 Ground Elevation: 1056 **Surface Casing: 500** Depth to base of Treatable Water-Bearing FM: 130

Under Federal Jurisdiction: No Fresh Water Supply Well Drilled: No Surface Water used to Drill: No

PIT 1 INFORMATION

Approved Method for disposal of Drilling Fluids:

Type of Pit System: CLOSED Closed System Means Steel Pits

Type of Mud System: WATER BASED

Chlorides Max: 4000 Average: 1800

Is depth to top of ground water greater than 10ft below base of pit? Y

Within 1 mile of municipal water well? N

Wellhead Protection Area? N

Pit is not located in a Hydrologically Sensitive Area.

Category of Pit: C

Liner not required for Category: C

Pit Location is NON HSA

Pit Location Formation: SALT PLAINS

D. One time land application -- (REQUIRES PERMIT) PERMIT NO: 17-32941  
H. CLOSED SYSTEM=STEEL PITS PER OPERATOR REQUEST

This permit does not address the right of entry or settlement of surface damages.  
The duration of this permit is SIX MONTHS, except as otherwise provided by Rule 165: 10-3-1.  
Rule 165: 10-3-4 (c) (7) (e) - The Operator shall give 24 Hours notice by telephone to the appropriate District Office of the Conservation Division as to when Surface Casing will be run.

HORIZONTAL HOLE 1

Sec 34 Twp 17N Rge 6W County KINGFISHER

Spot Location of End Point: SW SE SW SE

Feet From: SOUTH 1/4 Section Line: 200

Feet From: EAST 1/4 Section Line: 1849

Depth of Deviation: 6696

Radius of Turn: 573

Direction: 175

Total Length: 4904

Measured Total Depth: 12500

True Vertical Depth: 7616

End Point Location from Lease,  
Unit, or Property Line: 200

Notes:

Category

Description

DEEP SURFACE CASING

9/7/2017 - G71 - APPROVED; NOTIFY OCC FIELD INSPECTOR IMMEDIATELY FOR ANY LOSS OF CIRCULATION OR FAILURE TO CIRCULATE CEMENT TO SURFACE ON CONDUCTOR OR SURFACE CASING

HYDRAULIC FRACTURING

9/7/2017 - G71 - OCC 165:10-3-10 REQUIRES:

1) PRIOR TO COMMENCEMENT OF HYDRAULIC FRACTURING OPERATIONS FOR HORIZONTAL WELLS, NOTICE GIVEN FIVE BUSINESS DAYS IN ADVANCE TO OFFSET OPERATORS WITH WELLS COMPLETED IN THE SAME COMMON SOURCE OF SUPPLY WITHIN 1/2 MILE;

2) WITH NOTICE ALSO GIVEN 48 HOURS IN ADVANCE OF HYDRAULIC FRACTURING ALL WELLS TO BOTH THE OCC CENTRAL OFFICE AND LOCAL DISTRICT OFFICES, USING THE "FRAC NOTICE FORM" FOUND AT THE FOLLOWING LINK: [OCCEWEB.COM/OG/OGFORMS.HTML](http://OCCEWEB.COM/OG/OGFORMS.HTML); AND,

3) THE CHEMICAL DISCLOSURE OF HYDRAULIC FRACTURING INGREDIENTS FOR ALL WELLS TO BE REPORTED TO FRACFOCUS WITHIN 60 DAYS AFTER THE CONCLUSION THE HYDRAULIC FRACTURING OPERATIONS, USING THE FOLLOWING LINK: [FRACFOCUS.ORG](http://FRACFOCUS.ORG)

INCREASED DENSITY - 659532

9/19/2017 - G75 - 34-17N-6W  
X652716/654076 MSNLC  
2 WELLS  
OKLAHOMA ENERGY ACQUISITIONS, LP  
1-3-2017

LOCATION EXCEPTION - 659622

9/19/2017 - G75 - (I.O.) 34-17N-6W  
X652716/654076 MSNLC  
COMPL. INT. NCT 200' FNL, NCT 200' FSL, NCT 678' FEL  
OKLAHOMA ENERGY ACQUISITIONS, LP  
1-5-2017

SPACING - 652716

9/19/2017 - G75 - (640)(HOR) 34-17N-6W  
EXT 644142 MSNLC, OTHERS  
POE TO BHL NLT 660' FB  
(COEXIST SP. ORDER # 62655/105295 MSSLM E2; ORDER # 120447/121965/501441 MSSLM SW4 & ORDER # 197822 MSSLM NW4)

SPACING - 654076

9/19/2017 - G75 - CONFIRM 652716 AFTER FAILURE TO NOTICE CERTAIN RESPONDENTS



**CIMARRON**  
SURVEYING & MAPPING CO.

C.A. No. 1780 Expires JUNE 30, 2018

Oklahoma City, OK  
(405) 692-7348  
CIMSURVEY.COM

API 073-25783

KINGFISHER County, Oklahoma

210'FNL - 2468'FEL Section 34 Township 17N Range 6W I.M.

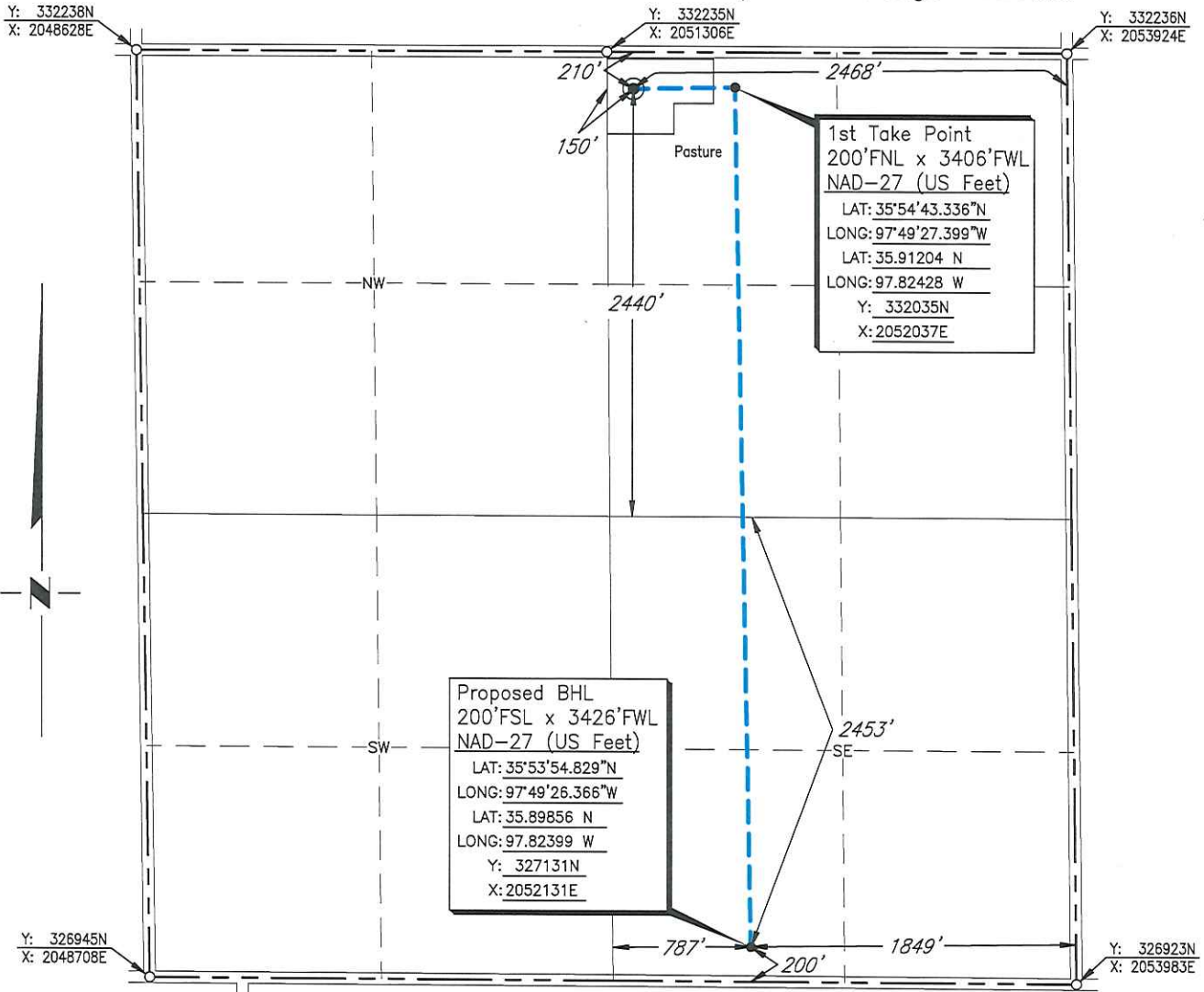

Scale: 1" = 1000'

Date Staked: May 19, 2017

GPS Observation: Latitude 35°54'43.248" N  
Longitude 97°49'34.447" W  
Latitude 35.91201 N  
Longitude 97.82624 W

State Plane NAD27 Y: 332025N  
Oklahoma North Zone: X:2051458E

Operator: OKLAHOMA ENERGY ACQUISITIONS, LP

Elevation: 1056'

Lease Name: Lankard 1706

Well No.: 9-34MH

Topography & Vegetation: Pasture

Alternate Location Stakes Set: No

Good Drill Site? Yes

Best Accessibility to Location: From the North Line

Distance & Direction

from Hwy Jct or Town: From the town of Kingfisher; Thence north along U.S. Hwy. 81 approx. 3 2/3 miles; Thence east approx. 6 1/2 miles to the Northeast Corner of Section 34.

SURVEYOR'S CERTIFICATE:

I, D. MIKE DOSSEY, Registered Professional Land Surveyor, No. 1431 do hereby certify that the above described well location was carefully staked on the ground as shown and that all ties and distances shown are from existing lines of occupation.

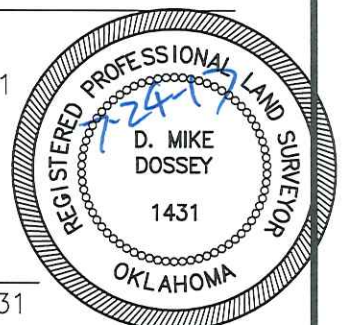

|                   |     |            |          |        |
|-------------------|-----|------------|----------|--------|
| JOB NO.: 1706118B |     |            |          |        |
| DATE: 07/17/17    | 1   | MOVED WELL | 07/20/17 | T.A.W. |
| DRAWN BY: T.A.W.  | NO. | REVISION   | DATE     | BY     |

*D. Mike Dossey*  
D. MIKE DOSSEY R.P.L.S. # 1431