

OKLAHOMA CORPORATION COMMISSION
OIL & GAS CONSERVATION DIVISION
P.O. BOX 52000
OKLAHOMA CITY, OK 73152-2000
(Rule 165:10-3-1)

API NUMBER: 073 25782

Approval Date: 09/19/2017
Expiration Date: 03/19/2018

Horizontal Hole Oil & Gas

PERMIT TO DRILL

WELL LOCATION: Sec: 06 Twp: 15N Rge: 5W County: KINGFISHER
SPOT LOCATION: NW NW NE NW FEET FROM QUARTER: FROM NORTH FROM WEST
SECTION LINES: 230 1601

Lease Name: WAYLON 1505 Well No: 1-6MH Well will be 230 feet from nearest unit or lease boundary.

Operator Name: OKLAHOMA ENERGY ACQUISITIONS LP Telephone: 2815300991 OTC/OCC Number: 23509 0

OKLAHOMA ENERGY ACQUISITIONS LP
15021 KATY FREEWAY STE 400
HOUSTON, TX 77094-1900

HERBERT A. AND MAUREEN S. KORDIS
24197 E. 830 ROAD
KINGFISHER OK 73750

Formation(s) (Permit Valid for Listed Formations Only):

Name	Depth	Name	Depth
1	MISSISSIPPIAN (EX CHESTER)	7502	6
2			7
3			8
4			9
5			10

Spacing Orders: 667423

Location Exception Orders: 667933

Increased Density Orders:

Pending CD Numbers:

Special Orders:

Total Depth: 12500

Ground Elevation: 1106

Surface Casing: 500

Depth to base of Treatable Water-Bearing FM: 290

Under Federal Jurisdiction: No

Fresh Water Supply Well Drilled: No

Surface Water used to Drill: No

PIT 1 INFORMATION

Approved Method for disposal of Drilling Fluids:

Type of Pit System: CLOSED Closed System Means Steel Pits

Type of Mud System: WATER BASED

Chlorides Max: 4000 Average: 1800

Is depth to top of ground water greater than 10ft below base of pit? Y

Within 1 mile of municipal water well? N

Wellhead Protection Area? N

Pit is not located in a Hydrologically Sensitive Area.

Category of Pit: C

Liner not required for Category: C

Pit Location is NON HSA

Pit Location Formation: SALT PLAINS

D. One time land application -- (REQUIRES PERMIT)

PERMIT NO: 17-33131

H. CLOSED SYSTEM=STEEL PITS PER OPERATOR REQUEST

This permit does not address the right of entry or settlement of surface damages.

The duration of this permit is SIX MONTHS, except as otherwise provided by Rule 165: 10-3-1.

Rule 165: 10-3-4 (c) (7) (e) - The Operator shall give 24 Hours notice by telephone to the appropriate District Office of the Conservation Division as to when Surface Casing will be run.

HORIZONTAL HOLE 1

Sec 06 Twp 15N Rge 5W County KINGFISHER

Spot Location of End Point: SE SW SE SW

Feet From: SOUTH 1/4 Section Line: 165

Feet From: WEST 1/4 Section Line: 1820

Depth of Deviation: 6929

Radius of Turn: 373

Direction: 177

Total Length: 4985

Measured Total Depth: 12500

True Vertical Depth: 7502

End Point Location from Lease,
Unit, or Property Line: 165

Notes:

Category

Description

HYDRAULIC FRACTURING

9/14/2017 - G71 - OCC 165:10-3-10 REQUIRES:

- 1) PRIOR TO COMMENCEMENT OF HYDRAULIC FRACTURING OPERATIONS FOR HORIZONTAL WELLS, NOTICE GIVEN FIVE BUSINESS DAYS IN ADVANCE TO OFFSET OPERATORS WITH WELLS COMPLETED IN THE SAME COMMON SOURCE OF SUPPLY WITHIN 1/2 MILE;
- 2) WITH NOTICE ALSO GIVEN 48 HOURS IN ADVANCE OF HYDRAULIC FRACTURING ALL WELLS TO BOTH THE OCC CENTRAL OFFICE AND LOCAL DISTRICT OFFICES, USING THE "FRAC NOTICE FORM" FOUND AT THE FOLLOWING LINK: OCCEWEB.COM/OG/OGFORMS.HTML; AND,
- 3) THE CHEMICAL DISCLOSURE OF HYDRAULIC FRACTURING INGREDIENTS FOR ALL WELLS TO BE REPORTED TO FRACFOCUS WITHIN 60 DAYS AFTER THE CONCLUSION THE HYDRAULIC FRACTURING OPERATIONS, USING THE FOLLOWING LINK: FRACFOCUS.ORG

LOCATION EXCEPTION - 667933

9/19/2017 - G60 - (I.O.) 6-15N-5W
X667423 MSNLC
COMPL. INT. NCT 165' FSL, NCT 165' FNL, NCT 330' FEL OR FWL
OKLAHOMA ENERGY ACQUISITIONS, LP
9/7/17

SPACING - 667423

9/19/2017 - G60 - (640)(HOR) 6-15N-5W
EXT 655996 MSNLC, OTHERS
POE TO BHL NLT 660' FB
(COEXIST WITH SP. ORDER 59564/61637)

3507325782



CIMARRON SURVEYING & MAPPING CO.

C.A. No. 1780 Expires JUNE 30, 2018

Oklahoma City, OK (405) 692-7348 cimsurvey.com

KINGFISHER

County, Oklahoma

230'FNL - 1601'FWL Section 6 Township 15N Range 5W I.M.

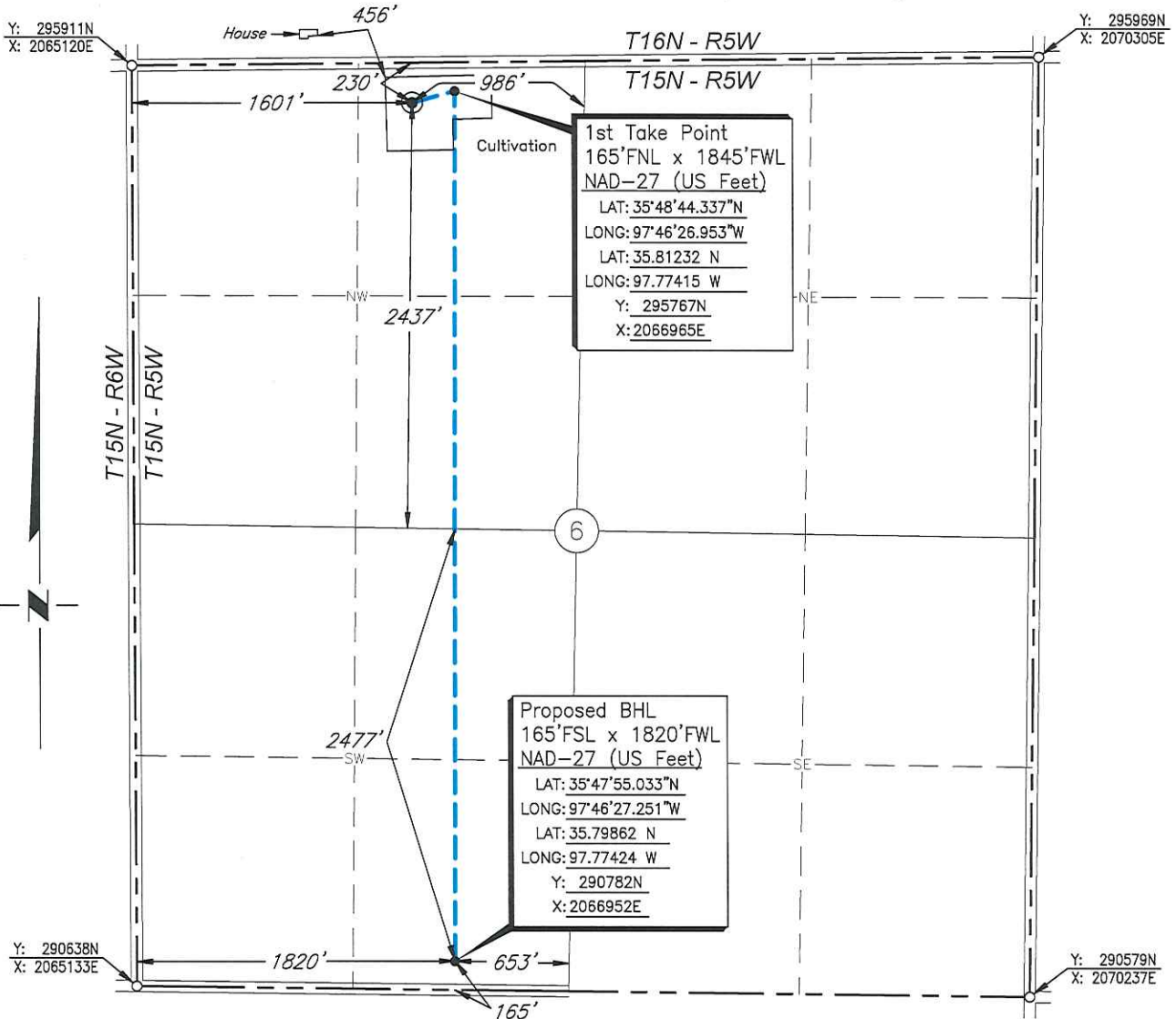

Scale: 1" = 1000'

Date Staked: August 3, 2017

GPS Observation: Latitude 35°48'43.677" N Longitude 97°46'29.911" W Latitude 35.81213 N Longitude 97.77498 W

State Plane NAD27 Y: 295700N Oklahoma North Zone: X:2066722E

Operator: OKLAHOMA ENERGY ACQUISITIONS, LP Elevation: 1106'

Lease Name: Waylon 1505 Well No.: 1-6MH

Topography & Vegetation: Cultivation

Alternate Location Stakes Set: No Good Drill Site? Yes

Best Accessibility to Location: From the North Line

Distance & Direction from Hwy Jct or Town: From the town of Cashion; Thence west approx. 5 2/3 miles to the Southwest Corner of Section 6.

SURVEYOR'S CERTIFICATE:

I, D. MIKE DOSSEY, Registered Professional Land Surveyor, No. 1431 do hereby certify that the above described well location was carefully staked on the ground as shown and that all ties and distances shown are from existing lines of occupation.

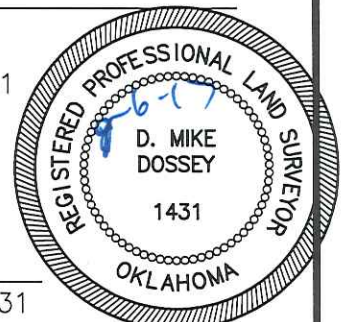

Handwritten signature of D. Mike Dossey and printed name: D. MIKE DOSSEY R.P.L.S. # 1431

JOB NO.: 1706182A				
DATE: 08/04/17	1	MOVED WELL	08/30/17	T.A.W.
DRAWN BY: T.A.W.	NO.	REVISION	DATE	BY