

OKLAHOMA CORPORATION COMMISSION
OIL & GAS CONSERVATION DIVISION
P.O. BOX 52000
OKLAHOMA CITY, OK 73152-2000
(Rule 165:10-3-1)

API NUMBER: 129 24108

Approval Date: 07/31/2017
Expiration Date: 01/31/2018

Horizontal Hole Oil & Gas

PERMIT TO DRILL

WELL LOCATION: Sec: 25 Twp: 14N Rge: 21W County: ROGER MILLS
SPOT LOCATION: N2 N2 NW NW FEET FROM QUARTER: FROM NORTH FROM WEST
SECTION LINES: 250 660

Lease Name: MOSELEY Well No: 1-25H Well will be 250 feet from nearest unit or lease boundary.
Operator Name: JMA ENERGY COMPANY LLC Telephone: 4059474322 OTC/OCC Number: 20475 0

JMA ENERGY COMPANY LLC
1021 NW GRAND BLVD
OKLAHOMA CITY, OK 73118-6039

LEROY & PATSY MOSELEY
20830 EAST 880 ROAD
LEEDEY OK 73654

Formation(s) (Permit Valid for Listed Formations Only):

Name	Depth	Name	Depth
1 CLEVELAND	10185	6	
2		7	
3		8	
4		9	
5		10	

Spacing Orders: 176462

Location Exception Orders: 665231

Increased Density Orders:

Pending CD Numbers:

Special Orders:

Total Depth: 15206

Ground Elevation: 1707

Surface Casing: 1500

Depth to base of Treatable Water-Bearing FM: 430

Under Federal Jurisdiction: No

Fresh Water Supply Well Drilled: No

Surface Water used to Drill: No

PIT 1 INFORMATION

Type of Pit System: CLOSED Closed System Means Steel Pits

Type of Mud System: WATER BASED

Chlorides Max: 8000 Average: 5000

Is depth to top of ground water greater than 10ft below base of pit? Y

Within 1 mile of municipal water well? N

Wellhead Protection Area? N

Pit is located in a Hydrologically Sensitive Area.

Category of Pit: C

Liner not required for Category: C

Pit Location is ALLUVIAL

Pit Location Formation: ALLUVIUM

Approved Method for disposal of Drilling Fluids:

D. One time land application -- (REQUIRES PERMIT)

PERMIT NO: 17-32962

H. SEE MEMO

This permit does not address the right of entry or settlement of surface damages.
The duration of this permit is SIX MONTHS, except as otherwise provided by Rule 165: 10-3-1.
Rule 165: 10-3-4 (c) (7) (e) - The Operator shall give 24 Hours notice by telephone to the appropriate District Office of the Conservation Division as to when Surface Casing will be run.

PIT 2 INFORMATION

Type of Pit System: CLOSED Closed System Means Steel Pits

Type of Mud System: OIL BASED

Chlorides Max: 300000 Average: 200000

Is depth to top of ground water greater than 10ft below base of pit? Y

Within 1 mile of municipal water well? N

Wellhead Protection Area? N

Pit is located in a Hydrologically Sensitive Area.

Category of Pit: C

Liner not required for Category: C

Pit Location is ALLUVIAL

Pit Location Formation: ALLUVIUM

HORIZONTAL HOLE 1

Sec 25 Twp 14N Rge 21W County ROGER MILLS

Spot Location of End Point: SE SW NE SE

Feet From: SOUTH 1/4 Section Line: 1400

Feet From: EAST 1/4 Section Line: 900

Depth of Deviation: 9700

Radius of Turn: 670

Direction: 135

Total Length: 4454

Measured Total Depth: 15206

True Vertical Depth: 10370

End Point Location from Lease,
Unit, or Property Line: 900

Notes:

Category

Description

DEEP SURFACE CASING

7/28/2017 - G58 - APPROVED; NOTIFY OCC FIELD INSPECTOR IMMEDIATELY OF ANY LOSS OF CIRCULATION OR FAILURE TO CIRCULATE CEMENT TO SURFACE ON ANY CONDUCTOR OR SURFACE CASING

HYDRAULIC FRACTURING

7/28/2017 - G58 - OCC 165:10-3-10 REQUIRES:

1) PRIOR TO COMMENCEMENT OF HYDRAULIC FRACTURING OPERATIONS FOR HORIZONTAL WELLS, NOTICE GIVEN FIVE BUSINESS DAYS IN ADVANCE TO OFFSET OPERATORS WITH WELLS COMPLETED IN THE SAME COMMON SOURCE OF SUPPLY WITHIN 1/2 MILE;

2) WITH NOTICE ALSO GIVEN 48 HOURS IN ADVANCE OF HYDRAULIC FRACTURING ALL WELLS TO BOTH THE OCC CENTRAL OFFICE AND LOCAL DISTRICT OFFICES, USING THE "FRAC NOTICE FORM" FOUND AT THE FOLLOWING LINK: [HTTP://WWW.OCCWEB.COM/OG/OGFORMS.HTML](http://www.occeweb.com/og/ogforms.html); AND,

3)THE CHEMICAL DISCLOSURE OF HYDRAULIC FRACTURING INGREDIENTS FOR ALL WELLS TO BE REPORTED TO FRACFOCUS WITHIN 60 DAYS AFTER THE CONCLUSION THE HYDRAULIC FRACTURING OPERATIONS, USING THE FOLLOWING LINK [HTTP://FRACFOCUS.ORG/](http://fracfocus.org/)

LOCATION EXCEPTION - 665231

7/31/2017 - G60 - (I.O.) 25-14N-21W
X176462 CLVD
COMPL. INT. NCT 330' FNL, NCT 330' FSL, NCT 330' FEL OR FWL
JMA ENERGY CO. LLC.
6/23/17

MEMO

7/28/2017 - G58 - PITS 1 & 2 - CLOSED SYSTEM=STEEL PITS REQUIRED , PIT 2 - OBM RETURNED TO VENDOR, CUTTINGS PERMITTED PER DISTRICT

This permit does not address the right of entry or settlement of surface damages.

The duration of this permit is SIX MONTHS, except as otherwise provided by Rule 165: 10-3-1.

Rule 165: 10-3-4 (c) (7) (e) - The Operator shall give 24 Hours notice by telephone to the appropriate District Office of the Conservation Division as to when Surface Casing will be run.

Category

Description

SPACING - 176462

7/31/2017 - G60 - (640) 25-14N-21W
EXT 133031 CLVD, OTHERS
EXT OTHERS

This permit does not address the right of entry or settlement of surface damages.
The duration of this permit is SIX MONTHS, except as otherwise provided by Rule 165: 10-3-1.
Rule 165: 10-3-4 (c) (7) (e) - The Operator shall give 24 Hours notice by telephone to the appropriate District Office of the Conservation Division as to when Surface Casing will be run.

TOPOGRAPHIC LAND SURVEYORS OF OKLAHOMA

6709 NORTH CLASSEN BLVD., OKLA. CITY, OKLA. 73116 * LOCAL (405) 843-4847 * OUT OF STATE (800) 654-3219
 Certificate of Authorization No. 1293 LS

ROGER MILLS

County, Oklahoma

250'FNL - 660'FWL Section 25 Township 14N Range 21W I.M.

3512924108

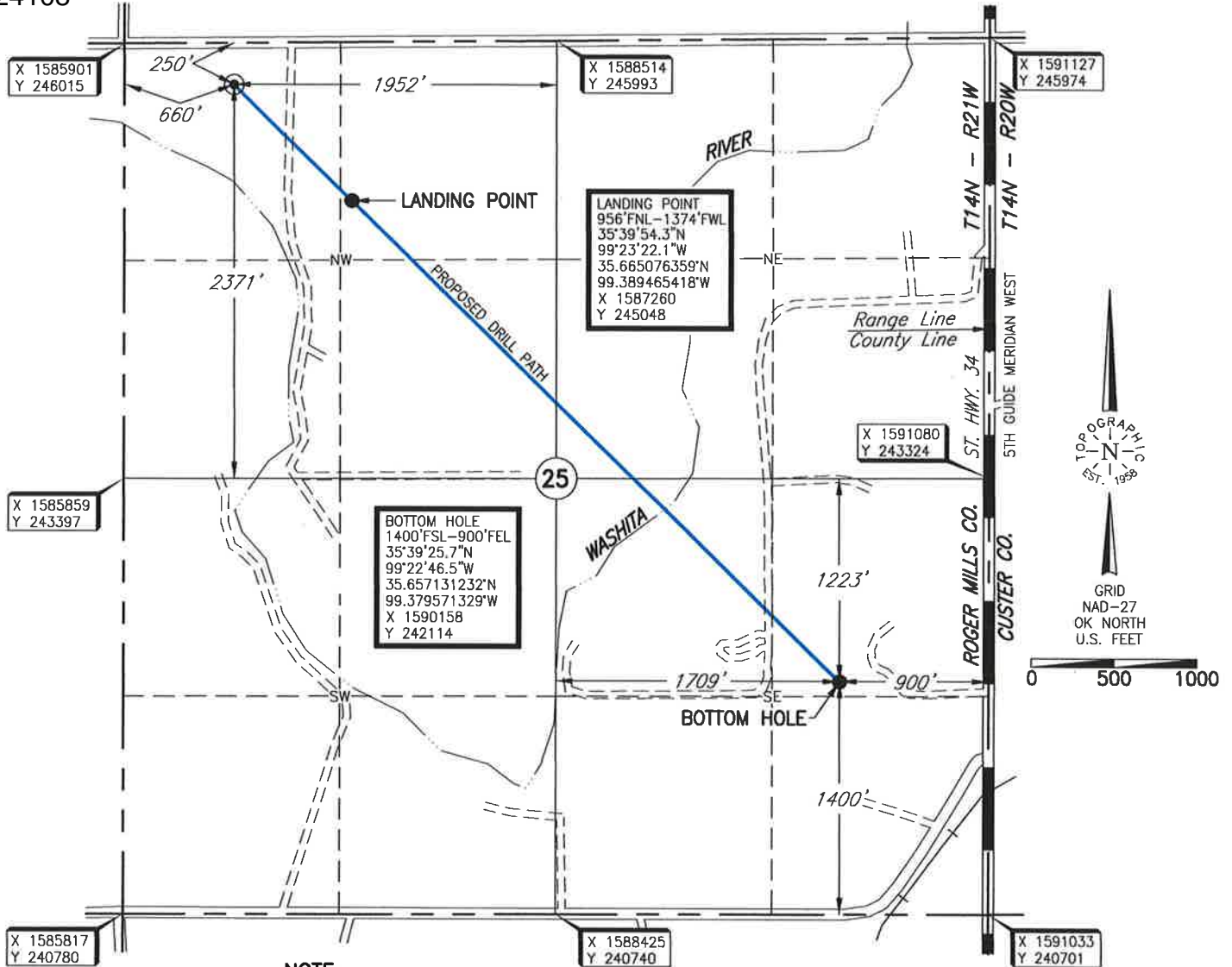

Operator: JMA ENERGY CO., LLC

Lease Name: MOSELEY

Well No.: 1-25H

ELEVATION:

1707' Gr. at Stake

Topography & Vegetation Location fell in wheat field

Good Drill Site? Yes

Reference Stakes or Alternate Location
 Stakes Set None

Best Accessibility to Location From North off county road.

Distance & Direction
 from Hwy Jct or Town From St. Hwy. 34 and St. Hwy. 33 at Hammon, Ok., go ±2 miles North on St. Hwy. 34 to the NE corner of Section 25, T14N - R21W.

DATUM: NAD-27
 LAT: 35°40'01.2"N
 LONG: 99°23'30.7"W
 LAT: 35.667003023°N
 LONG: 99.391865153°W
 STATE PLANE
 COORDINATES: (US Feet)
 ZONE: OK NORTH
 X: 1586557
 Y: 245759

Revision A Date of Drawing: July 28, 2017
 Invoice # 276324 Date Staked: May 23, 2017 RKM

CERTIFICATE:

I, Thomas L. Howell an Oklahoma Licensed Land Surveyor and an authorized agent of Topographic Land Surveyors of Oklahoma, do hereby certify to the information shown herein

Thomas L. Howell
 Oklahoma Lic. No. 1433



This information was gathered with a GPS receiver with ±1 foot Horiz./Vert. accuracy.