

OKLAHOMA CORPORATION COMMISSION  
OIL & GAS CONSERVATION DIVISION  
P.O. BOX 52000  
OKLAHOMA CITY, OK 73152-2000  
(Rule 165:10-3-1)

API NUMBER: 073 25695

Approval Date: 07/05/2017  
Expiration Date: 01/05/2018

Horizontal Hole Oil & Gas

PERMIT TO DRILL

WELL LOCATION: Sec: 05 Twp: 17N Rge: 6W County: KINGFISHER  
SPOT LOCATION:  NW  NW  NE  NW FEET FROM QUARTER: FROM NORTH FROM WEST  
SECTION LINES: 297 1349

Lease Name: PINEHURST 1706 Well No: 4-5MH Well will be 297 feet from nearest unit or lease boundary.  
Operator Name: OKLAHOMA ENERGY ACQUISITIONS LP Telephone: 2815300991 OTC/OCC Number: 23509 0

OKLAHOMA ENERGY ACQUISITIONS LP  
15021 KATY FREEWAY STE 400  
HOUSTON, TX 77094-1900

PAULINE E. HUBBARD  
15699 E 760 RD  
KINGFISHER OK 73750

Formation(s) (Permit Valid for Listed Formations Only):

Name	Depth	Name	Depth
1	MISSISSIPPIAN (LESS CHESTER)	7516	6
2			7
3			8
4			9
5			10

Spacing Orders: 655104 Location Exception Orders: 663724 Increased Density Orders: 664114  
663666

Pending CD Numbers:

Special Orders:

Total Depth: 12841 Ground Elevation: 1093 **Surface Casing: 500** Depth to base of Treatable Water-Bearing FM: 170

Under Federal Jurisdiction: No Fresh Water Supply Well Drilled: No Surface Water used to Drill: No

PIT 1 INFORMATION

Type of Pit System: CLOSED Closed System Means Steel Pits

Type of Mud System: WATER BASED

Chlorides Max: 4000 Average: 1800

Is depth to top of ground water greater than 10ft below base of pit? Y

Within 1 mile of municipal water well? N

Wellhead Protection Area? N

Pit is located in a Hydrologically Sensitive Area.

Category of Pit: C

Liner not required for Category: C

Pit Location is AP/TE DEPOSIT

Pit Location Formation: TERRACE

Approved Method for disposal of Drilling Fluids:

D. One time land application -- (REQUIRES PERMIT) PERMIT NO: 17-32764  
H. CLOSED SYSTEM=STEEL PITS PER OPERATOR REQUEST

This permit does not address the right of entry or settlement of surface damages.  
The duration of this permit is SIX MONTHS, except as otherwise provided by Rule 165: 10-3-1.  
Rule 165: 10-3-4 (c) (7) (e) - The Operator shall give 24 Hours notice by telephone to the appropriate District Office of the Conservation Division as to when Surface Casing will be run.

HORIZONTAL HOLE 1

Sec 05 Twp 17N Rge 6W County KINGFISHER

Spot Location of End Point: SE SE SW SW

Feet From: SOUTH 1/4 Section Line: 165

Feet From: WEST 1/4 Section Line: 1061

Depth of Deviation: 6991

Radius of Turn: 573

Direction: 182

Total Length: 4950

Measured Total Depth: 12841

True Vertical Depth: 7516

End Point Location from Lease,  
Unit, or Property Line: 165

Notes:

Category	Description
DEEP SURFACE CASING	6/30/2017 - G71 - APPROVED; NOTIFY OCC FIELD INSPECTOR IMMEDIATELY OF ANY LOSS OF CIRCULATION OR FAILURE TO CIRCULATE CEMENT TO SURFACE ON ANY CONDUCTOR OR SURFACE CASING
EXCEPTION TO RULE - 663666	7/5/2017 - G60 - 5-17N-6W X165: 10-3-28(C)(2)(B) PINEHURST 1706 4-5MH MSNLC MAY BE CLOSER THAN 600' TO PINEHURST 1706 6-5MH AND PINEHURST 1706 3-5MH OKLAHOMA ENERGY ACQUISITIONS, LP. 5/15/17
HYDRAULIC FRACTURING	6/30/2017 - G71 - OCC 165:10-3-10 REQUIRES: 1) THE CHEMICAL DISCLOSURE OF HYDRAULIC FRACTURING INGREDIENTS FOR ALL WELLS BE REPORTED TO FRACFOCUS USING THE FOLLOWING LINK <a href="http://fracfocus.org/">HTTP://FRACFOCUS.ORG/</a> WITH NOTICE GIVEN 48 HOURS IN ADVANCE OF FRACTURING TO THE LOCAL OCC DISTRICT OFFICE; AND, 2) PRIOR TO COMMENCEMENT OF FRACTURING OPERATIONS FOR HORIZONTAL WELLS, NOTICE ALSO GIVEN FIVE BUSINESS DAYS IN ADVANCE TO OFFSET OPERATORS WITH WELLS COMPLETED IN THE SAME COMMON SOURCE OF SUPPLY WITHIN 1/2 MILE
INCREASED DENSITY - 664114	7/5/2017 - G60 - 5-17N-6W X655104 MSNLC 10 WELLS OKLAHOMA ENERGY ACQUISITIONS 5/30/17
LOCATION EXCEPTION - 663724	7/5/2017 - G60 - (I.O.) 5-17N-6W X655104 MSNLC COMPL. INT. NCT 165' FNL, NCT 165' FSL, NCT 700' FWL OKLAHOMA ENERGY ACQUISITIONS, LP. 5/16/17
SPACING - 655104	7/5/2017 - G60 - (640)(HOR) 5-17N-6W EXT 650964 MSNLC, OTHERS POE TO BHL NLT 660' FB (COEXIST WITH SP. ORDER 221585 MISS SE4 & ORDER 256987 MSSLM N2)

This permit does not address the right of entry or settlement of surface damages.  
The duration of this permit is SIX MONTHS, except as otherwise provided by Rule 165: 10-3-1.  
Rule 165: 10-3-4 (c) (7) (e) - The Operator shall give 24 Hours notice by telephone to the appropriate District Office of the Conservation Division as to when Surface Casing will be run.

073 25695 PINEHURST 1706 4-5MH



**CIMARRON**  
SURVEYING & MAPPING CO.

Oklahoma City, OK  
(405) 692-7348  
CIMSURVEY.COM

C.A. No. 1780 Expires JUNE 30, 2018

3507325695

KINGFISHER County, Oklahoma

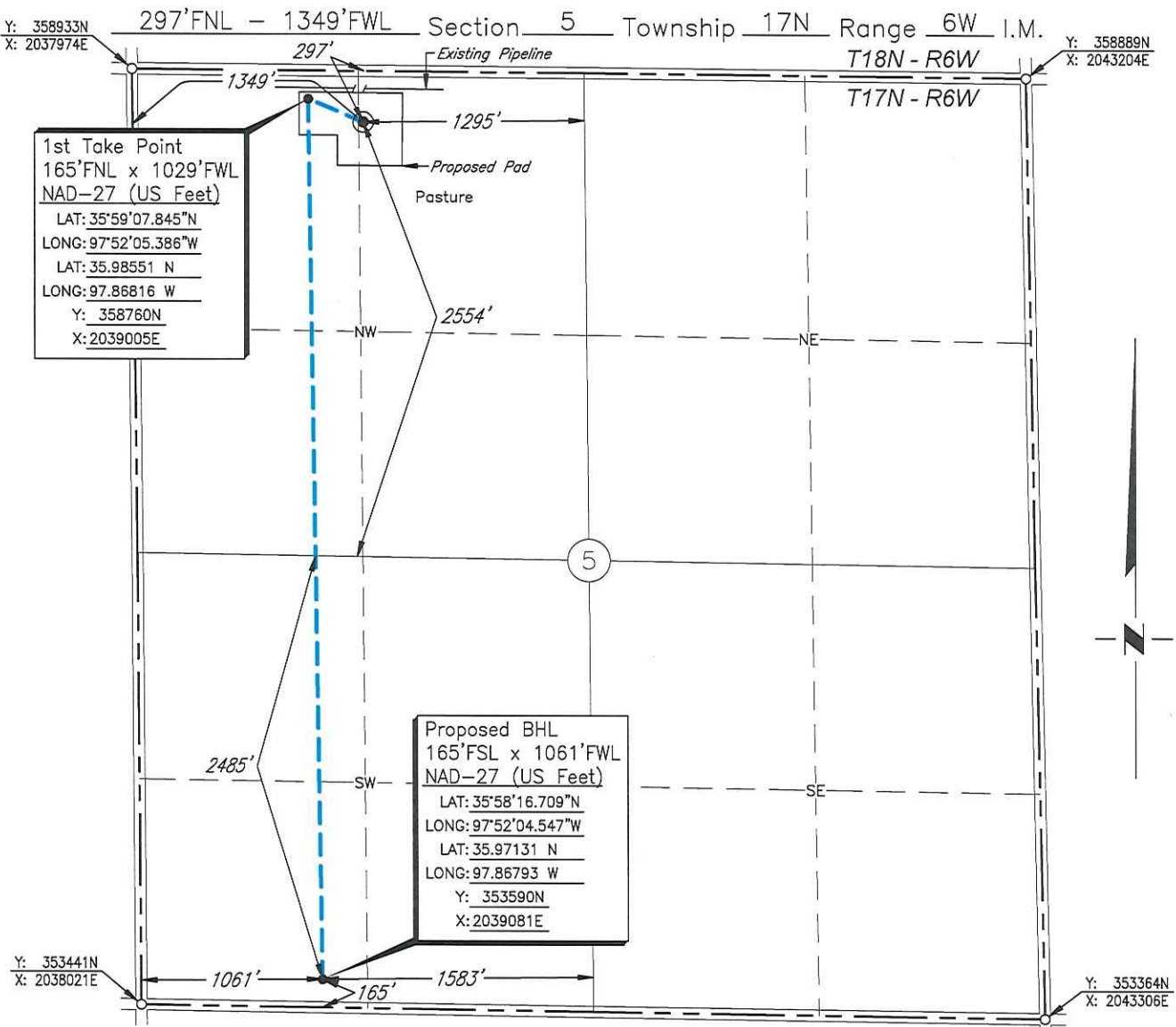

1st Take Point  
165'FNL x 1029'FWL  
NAD-27 (US Feet)  
LAT: 35°59'07.845"N  
LONG: 97°52'05.386"W  
LAT: 35.98551 N  
LONG: 97.86816 W  
Y: 358760N  
X: 2039005E

Proposed BHL  
165'FSL x 1061'FWL  
NAD-27 (US Feet)  
LAT: 35°58'16.709"N  
LONG: 97°52'04.547"W  
LAT: 35.97131 N  
LONG: 97.86793 W  
Y: 353590N  
X: 2039081E

Scale: 1" = 1000'

Date Staked: May 26, 2016

GPS Observation: Latitude 35°59'06.508" N  
Longitude 97°52'01.482" W  
Latitude 35.98514 N  
Longitude 97.86708 W

State Plane NAD27 Y: 358626N  
Oklahoma North Zone: X: 2039326E

Operator: OKLAHOMA ENERGY ACQUISITIONS, LP Elevation: 1093'

Lease Name: Pinehurst 1706 Well No.: 4-5MH

Topography & Vegetation: Pasture

Alternate Location Stakes Set: No Good Drill Site? Yes

Best Accessibility to Location: From the North Line

Distance & Direction  
from Hwy Jct or Town: From the town of Dover; Thence north along U.S. Hwy. 81  
approx. 1/3 mile; Thence east 2 miles to the Northwest Corner of Section 5.

**SURVEYOR'S CERTIFICATE:**

I, D. MIKE DOSSEY, Registered Professional Land Surveyor, No. 1431 do hereby certify that the above described well location was carefully staked on the ground as shown and that all ties and distances shown are from existing lines of occupation.

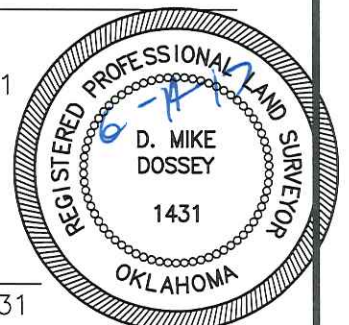

JOB NO.: 1614114B				
DATE: 06/09/17				
DRAWN BY: T.A.W.	NO.	REVISION	DATE	BY

*D. Mike Dossey*  
D. MIKE DOSSEY R.P.L.S. # 1431