

**OKLAHOMA CORPORATION COMMISSION
OIL & GAS CONSERVATION DIVISION
P.O. BOX 52000
OKLAHOMA CITY, OK 73152-2000
(Rule 165:10-3-1)**

API NUMBER: 045 22537 A

Approval Date: 07/03/2017
Expiration Date: 01/03/2018

Straight Hole Oil & Gas

PERMIT TO RECOMPLETE

WELL LOCATION: Sec: 05 Twp: 19N Rge: 25W County: ELLIS
SPOT LOCATION: FEET FROM QUARTER: FROM SOUTH FROM WEST
SECTION LINES: 1440 660

Lease Name: ROBERTS Well No: 2-5 Well will be 660 feet from nearest unit or lease boundary.
Operator Name: STEPHENS EXPLORATION INC Telephone: 2148900600 OTC/OCC Number: 17865 0

STEPHENS EXPLORATION INC
17430 CAMPBELL RD STE 230
DALLAS, TX 75252

DONALD & JULIA ROBERTS
ROUTE 2 BOX 56
SHATTUCK OK 73858

Formation(s) (Permit Valid for Listed Formations Only):

Name	Depth	Name	Depth
1 MORROW	11000	6	
2		7	
3		8	
4		9	
5		10	

Spacing Orders: 39422 Location Exception Orders: 518049 Increased Density Orders:

Pending CD Numbers: Special Orders:

Total Depth: 11520 Ground Elevation: 2484 **Surface Casing: 1966 IP** Depth to base of Treatable Water-Bearing FM: 580

Under Federal Jurisdiction: No Fresh Water Supply Well Drilled: Yes Surface Water used to Drill: Yes

Approved Method for disposal of Drilling Fluids:

Notes:

Category	Description
HYDRAULIC FRACTURING	6/16/2017 - G71 - OCC 165:10-3-10 REQUIRES: 1) THE CHEMICAL DISCLOSURE OF HYDRAULIC FRACTURING INGREDIENTS FOR ALL WELLS BE REPORTED TO FRACFOCUS USING THE FOLLOWING LINK HTTP://FRACFOCUS.ORG/ WITH NOTICE GIVEN 48 HOURS IN ADVANCE OF FRACTURING TO THE LOCAL OCC DISTRICT OFFICE; AND, 2) PRIOR TO COMMENCEMENT OF FRACTURING OPERATIONS FOR HORIZONTAL WELLS, NOTICE ALSO GIVEN FIVE BUSINESS DAYS IN ADVANCE TO OFFSET OPERATORS WITH WELLS COMPLETED IN THE SAME COMMON SOURCE OF SUPPLY WITHIN 1/2 MILE
LOCATION EXCEPTION - 518049	7/3/2017 - G60 - (F.O.) 5-19N-25W X39422 MRRW 1200' FNL, 660' FWL STEPHENS EXPLORATION, INC. 1/13/06

This permit does not address the right of entry or settlement of surface damages. The duration of this permit is SIX MONTHS, except as otherwise provided by Rule 165: 10-3-1. Rule 165: 10-3-4 (c) (7) (e) - The Operator shall give 24 Hours notice by telephone to the appropriate District Office of the Conservation Division as to when Surface Casing will be run.

045 22537 ROBERTS 2-5

Category

Description

SPACING - 39422

7/3/2017 - G60 - (640) 5-19N-25W
EXT 37321/VAR/39329 MRRW

This permit does not address the right of entry or settlement of surface damages.
The duration of this permit is SIX MONTHS, except as otherwise provided by Rule 165: 10-3-1.
Rule 165: 10-3-4 (c) (7) (e) - The Operator shall give 24 Hours notice by telephone to the appropriate District Office of the Conservation Division as to when Surface Casing will be run.

3504522537

TOPOGRAPHIC LAND SURVEYORS OF OKLAHOMA

6709 NORTH CLASSEN BLVD., OKLA. CITY, OKLA. 73116 * LOCAL (405) 843-4847 * OUT OF STATE (800) 654-3219
Certificate of Authorization No. 1293 LS

KINGFISHER

County, Oklahoma

345'FSL-275'FWL-SE/4 Section 10 Township 17N Range 6W I.M.

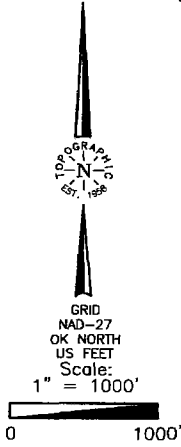

TAKE POINT BOTTOM HOLE AND DRILL PATH INFORMATION PROVIDED BY OPERATOR LISTED, NOT SURVEYED.

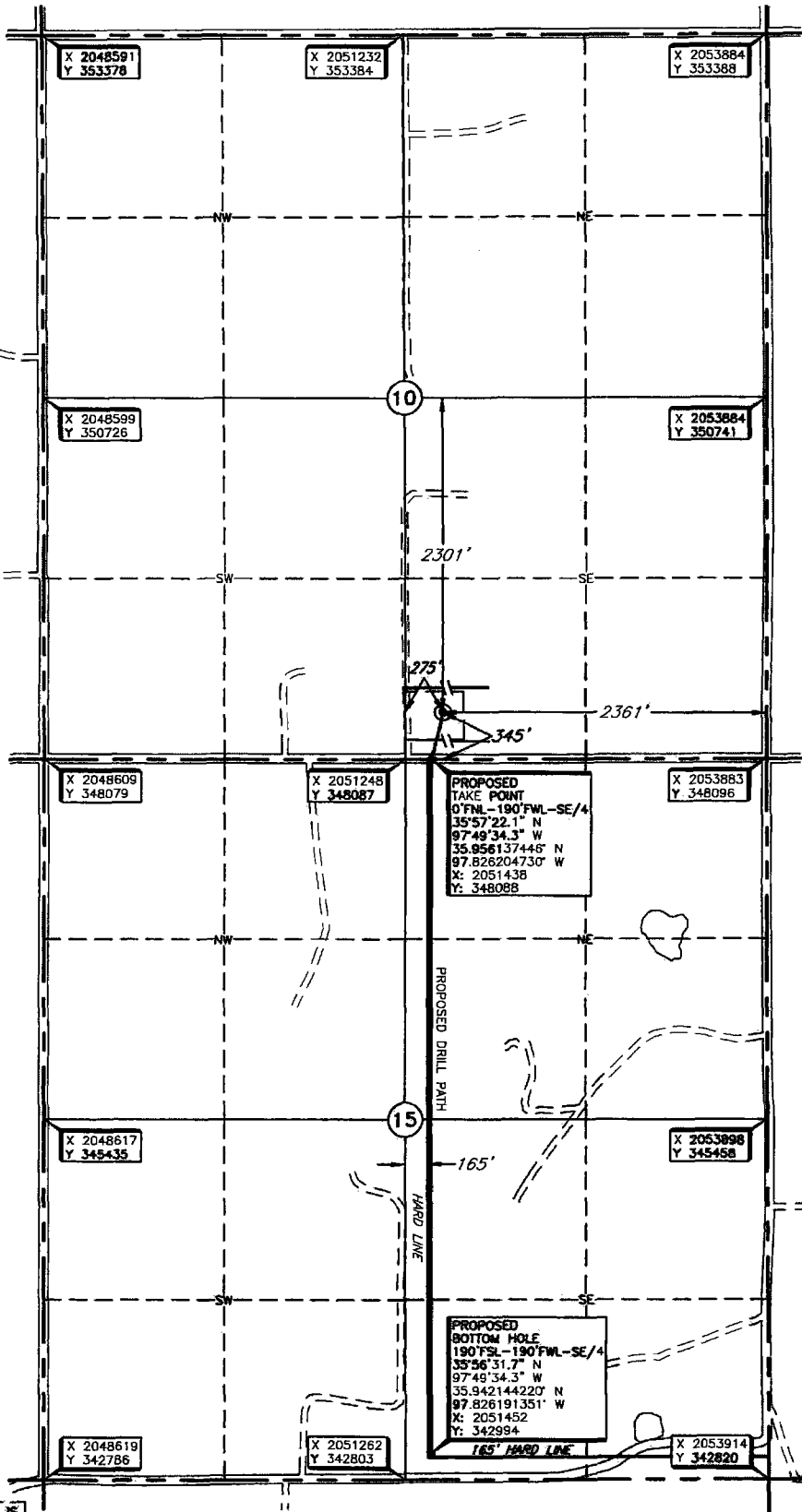

Operator: HINKLE OIL & GAS
Lease Name: LNU
Topography & Vegetation Loc. fell in eye field, ± 173' S. of pipeline & ± 208' N. of pipeline
Well No.: 119-2HO
ELEVATION: 1054' Gr. at Stake

Good Drill Site? Yes
Best Accessibility to Location From South off county road
Distance & Direction From Hwy Jct or Town From Dover, Oklahoma, go ± 1.7 miles South on US Hwy 81, then ± 5.3 miles East on paved road to the Southeast Corner of Section 10, T17N-R6W.

Reference Stakes or Alternate Location
Stakes Set None

THE INFORMATION SHOWN HEREIN IS FOR CONSTRUCTION PURPOSES ONLY.

DATUM: NAD-27
LAT: 35°57'25.5" N
LONG: 97°49'33.3" W
LAT: 35.957085901° N
LONG: 97.825919769° W
STATE PLANE COORDINATES (US FEET):
ZONE: OK NORTH
X: 2051522
Y: 348433

Date of Drawing: May 10, 2017
Invoice # 275489 Date Staked: May 5, 2017 NMB

CERTIFICATE:

I, Thomas L. Howell an Oklahoma Licensed Land Surveyor and an authorized agent of Topographic Land Surveyors of Oklahoma, do hereby certify to the information shown herein.

Thomas L. Howell
Oklahoma Lic. No. 1433

