

OKLAHOMA CORPORATION COMMISSION
OIL & GAS CONSERVATION DIVISION
P.O. BOX 52000
OKLAHOMA CITY, OK 73152-2000
(Rule 165:10-3-1)

API NUMBER: 043 23523

Approval Date: 06/07/2017

Expiration Date: 12/07/2017

Horizontal Hole Oil & Gas

PERMIT TO DRILL

WELL LOCATION: Sec: 04 Twp: 16N Rge: 15W

County: DEWEY

SPOT LOCATION: ☐ SW ☐ SE ☐ SE ☐ SW

FEET FROM QUARTER: FROM SOUTH FROM WEST

SECTION LINES: 165 2080

Lease Name: WHATCHAMACALLIT

Well No: 9-1H

Well will be 165 feet from nearest unit or lease boundary.

Operator Name: CARRERA ENERGY LLC

Telephone: 4326956970

OTC/OCC Number: 23514 0

CARRERA ENERGY LLC
PO BOX 5036
MIDLAND, TX 79704-5036

HARRY F PERCY/MANAGER
421 SOUTH 18TH STREET
CLINTON OK 73601

Formation(s) (Permit Valid for Listed Formations Only):

	Name	Depth	Name	Depth
1	MISS'AN (EX CHESTER)	11724	6	
2	WOODFORD	12686	7	
3			8	
4			9	
5			10	

Spacing Orders: No Spacing

Location Exception Orders:

Increased Density Orders:

Pending CD Numbers: 201700852
201700854

Special Orders:

Total Depth: 16359

Ground Elevation: 1624

Surface Casing: 1500

Depth to base of Treatable Water-Bearing FM: 80

Under Federal Jurisdiction: No

Fresh Water Supply Well Drilled: No

Surface Water used to Drill: No

PIT 1 INFORMATION

Approved Method for disposal of Drilling Fluids:

Type of Pit System: CLOSED Closed System Means Steel Pits

Type of Mud System: WATER BASED

Chlorides Max: 5000 Average: 3000

Is depth to top of ground water greater than 10ft below base of pit? Y

Within 1 mile of municipal water well? N

Wellhead Protection Area? N

Pit is located in a Hydrologically Sensitive Area.

Category of Pit: C

Liner not required for Category: C

Pit Location is BED AQUIFER

Pit Location Formation: MARLOW

D. One time land application -- (REQUIRES PERMIT) PERMIT NO: 17-32541
H. CLOSED SYSTEM=STEEL PITS (REQUIRED - CANADIAN RIVER)

This permit does not address the right of entry or settlement of surface damages.

The duration of this permit is SIX MONTHS, except as otherwise provided by Rule 165: 10-3-1.

Rule 165: 10-3-4 (c) (7) (e) - The Operator shall give 24 Hours notice by telephone to the appropriate District Office of the Conservation Division as to when Surface Casing will be run.

HORIZONTAL HOLE 1

Sec 09 Twp 16N Rge 15W County DEWEY

Spot Location of End Point: SW SE SE SW

Feet From: SOUTH 1/4 Section Line: 165

Feet From: WEST 1/4 Section Line: 2080

Depth of Deviation: 11227

Radius of Turn: 573

Direction: 180

Total Length: 4232

Measured Total Depth: 16359

True Vertical Depth: 12686

End Point Location from Lease,
Unit, or Property Line: 165

Notes:

Category	Description
DEEP SURFACE CASING	5/24/2017 - G71 - APPROVED; NOTIFY OCC FIELD INSPECTOR IMMEDIATELY OF ANY LOSS OF CIRCULATION OR FAILURE TO CIRCULATE CEMENT TO SURFACE ON ANY CONDUCTOR OR SURFACE CASING
HYDRAULIC FRACTURING	5/24/2017 - G71 - OCC 165:10-3-10 REQUIRES: 1) THE CHEMICAL DISCLOSURE OF HYDRAULIC FRACTURING INGREDIENTS FOR ALL WELLS BE REPORTED TO FRACFOCUS USING THE FOLLOWING LINK HTTP://FRACFOCUS.ORG/ WITH NOTICE GIVEN 48 HOURS IN ADVANCE OF FRACTURING TO THE LOCAL OCC DISTRICT OFFICE; AND, 2) PRIOR TO COMMENCEMENT OF FRACTURING OPERATIONS FOR HORIZONTAL WELLS, NOTICE ALSO GIVEN FIVE BUSINESS DAYS IN ADVANCE TO OFFSET OPERATORS WITH WELLS COMPLETED IN THE SAME COMMON SOURCE OF SUPPLY WITHIN 1/2 MILE
INTERMEDIATE CASING	5/24/2017 - G71 - DUE TO THE KNOWN POTENTIAL RISK OF ENCOUNTERING AN OVER-PRESSURED ZONE IN THE MORROW SERIES IN THIS AREA, THE TECHNICAL MANAGER RECOMMENDS SETTING AN INTERMEDIATE STRING OF CASING IMMEDIATELY ABOVE THE MORROW SERIES
PENDING CD - 201700852	6/6/2017 - G60 - (640)(HOR) 9-16N-15W VAC 160851 MSSSD EST MSNLC, OTHER COMPL. INT. (MSNLC) NLT 660' FB COMPL. INT. (WDFD) NLT 165' FNL/FSL, NLT 330' FEL/FWL REC. 5/23/17 (LORENZ)
PENDING CD - 201700854	6/6/2017 - G60 - (I.O.) 9-16N-15W X201700852 MSNLC, WDFD COMPL. INT. NCT 165' FNL, NCT 165' FSL, NCT 330' FEL NO OP. NAMED REC. 5/23/17 (LORENZ)

This permit does not address the right of entry or settlement of surface damages.

The duration of this permit is SIX MONTHS, except as otherwise provided by Rule 165: 10-3-1.

Rule 165: 10-3-4 (c) (7) (e) - The Operator shall give 24 Hours notice by telephone to the appropriate District Office of the Conservation Division as to when Surface Casing will be run.

043 23523 WHATCHAMACALLIT 9-1H

3504323523

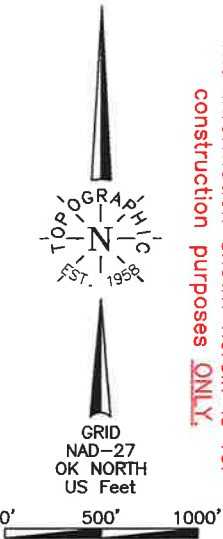

NOTE:
The information shown herein is for
construction purposes ONLY.

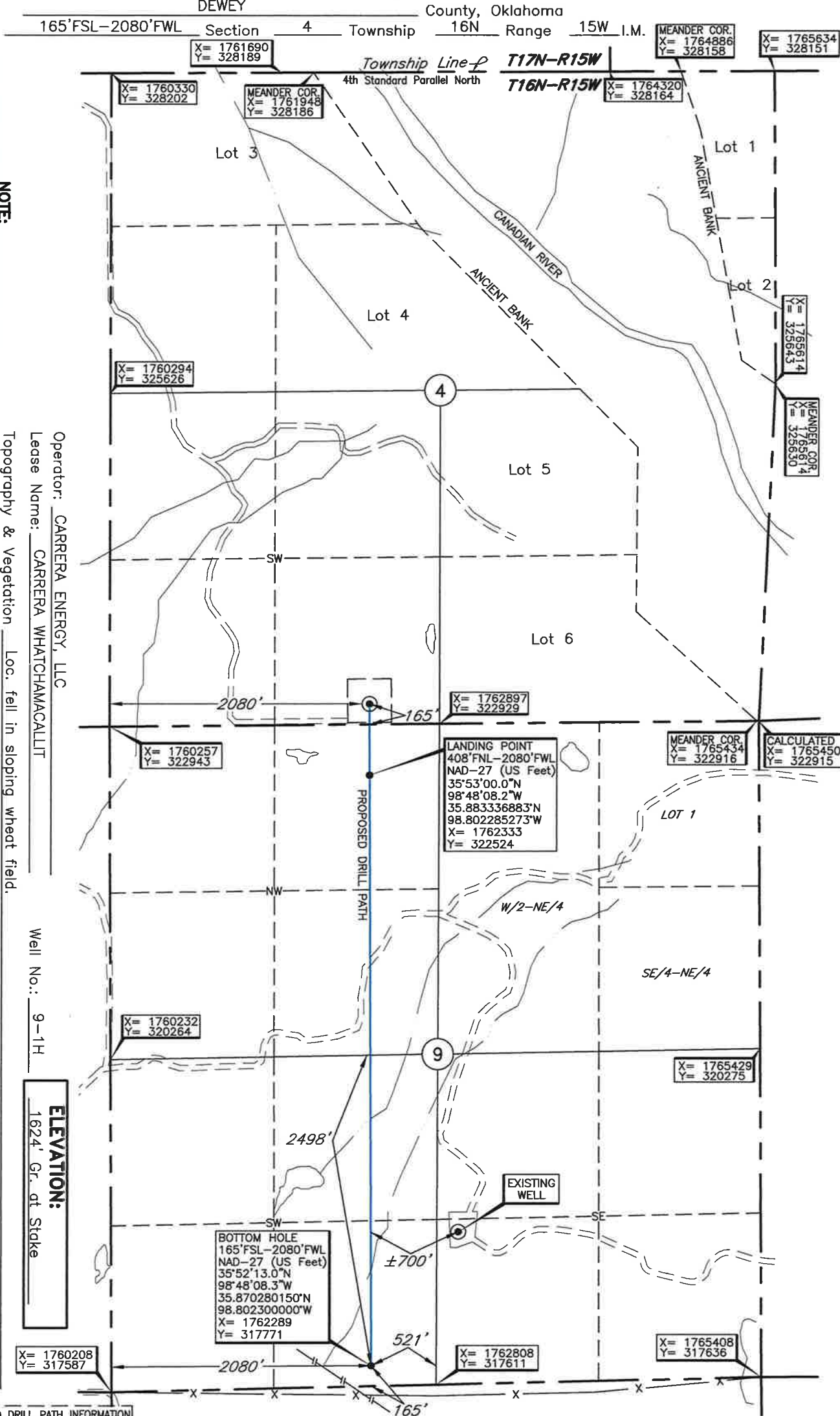

LANDING POINT, BOTTOM HOLE, AND DRILL PATH INFORMATION
PROVIDED BY OPERATOR LISTED, NOT SURVEYED.

Revision ☒ A Date of Drawing: May 3, 2017

Invoice # 275754 Date Staked: Apr. 11, 2017 TR

CERTIFICATE:

I, Lee K. Goss an Oklahoma Licensed Land
Surveyor and an authorized agent of Topographic Land
Surveyors of Oklahoma, do hereby certify to the
information shown herein

Oklahoma Lic. No. 1778



DATUM: NAD-27
LAT: 35°53'05.7"N
LONG: 98°48'08.2"W
LAT: 35.884911102°N
LONG: 98.802281276°W
STATE PLANE
COORDINATES: (US Feet)
ZONE: OK NORTH
X: 1762339
Y: 323097