

OKLAHOMA CORPORATION COMMISSION  
OIL & GAS CONSERVATION DIVISION  
P.O. BOX 52000  
OKLAHOMA CITY, OK 73152-2000  
(Rule 165:10-3-1)

API NUMBER: 141 20514

Approval Date: 04/26/2017  
Expiration Date: 10/26/2017

Straight Hole Oil & Gas

PERMIT TO DRILL

WELL LOCATION: Sec: 10 Twp: 3S Rge: 18W County: TILLMAN  
SPOT LOCATION:     FEET FROM QUARTER: FROM SOUTH FROM EAST  
SECTION LINES: 2056 330

Lease Name: O & O FARM & RANCH INC Well No: 1 Well will be 330 feet from nearest unit or lease boundary.  
Operator Name: TRI-C RESOURCES LLC Telephone: 7136853600 OTC/OCC Number: 23679 0

TRI-C RESOURCES LLC  
909 WIRT RD  
HOUSTON, TX 77024-3405

O & O FARM & RANCH INC  
21947 CR EW 187  
FREDERICK OK 73542

Formation(s) (Permit Valid for Listed Formations Only):

	Name	Depth	Name	Depth
1	CANYON	3180	6	
2	STRAWN	4080	7	
3	MISSISSIPPI LIME	5120	8	
4	VIOLA	5450	9	
5			10	

Spacing Orders: No Spacing

Location Exception Orders:

Increased Density Orders:

Pending CD Numbers:

Special Orders:

Total Depth: 6000 Ground Elevation: 1201 **Surface Casing: 150** Depth to base of Treatable Water-Bearing FM: 100

Under Federal Jurisdiction: No Fresh Water Supply Well Drilled: No Surface Water used to Drill: No

PIT 1 INFORMATION

Type of Pit System: ON SITE  
Type of Mud System: WATER BASED

Chlorides Max: 5000 Average: 3000

Is depth to top of ground water greater than 10ft below base of pit? Y

Within 1 mile of municipal water well? N

Wellhead Protection Area? N

Pit is located in a Hydrologically Sensitive Area.

Category of Pit: 1B

Liner required for Category: 1B

Pit Location is AP/TE DEPOSIT

Pit Location Formation: TERRACE

Approved Method for disposal of Drilling Fluids:

A. Evaporation/dewater and backfilling of reserve pit.

H. MIN. SOIL COMPACTED PIT, NOTIFY DISTRICT PRIOR TO TESTING SOIL PIT LINER

Notes:

This permit does not address the right of entry or settlement of surface damages.  
The duration of this permit is SIX MONTHS, except as otherwise provided by Rule 165: 10-3-1.  
Rule 165: 10-3-4 (c) (7) (e) - The Operator shall give 24 Hours notice by telephone to the appropriate District Office of the Conservation Division as to when Surface Casing will be run.

Category	Description
HYDRAULIC FRACTURING	4/21/2017 - G71 - OCC 165:10-3-10 REQUIRES: 1) THE CHEMICAL DISCLOSURE OF HYDRAULIC FRACTURING INGREDIENTS FOR ALL WELLS BE REPORTED TO FRACFOCUS USING THE FOLLOWING LINK <a href="http://fracfocus.org/">HTTP://FRACFOCUS.ORG/</a> WITH NOTICE GIVEN 48 HOURS IN ADVANCE OF FRACTURING TO THE LOCAL OCC DISTRICT OFFICE; AND, 2) PRIOR TO COMMENCEMENT OF FRACTURING OPERATIONS FOR HORIZONTAL WELLS, NOTICE ALSO GIVEN FIVE BUSINESS DAYS IN ADVANCE TO OFFSET OPERATORS WITH WELLS COMPLETED IN THE SAME COMMON SOURCE OF SUPPLY WITHIN 1/2 MILE
SPACING	4/26/2017 - G60 - FORMATIONS UNSPACED; 40-ACRE LEASE (E2 E2 SE4)

This permit does not address the right of entry or settlement of surface damages.  
The duration of this permit is SIX MONTHS, except as otherwise provided by Rule 165: 10-3-1.  
Rule 165: 10-3-4 (c) (7) (e) - The Operator shall give 24 Hours notice by telephone to the appropriate District Office of the Conservation Division as to when Surface Casing will be run.

**TOPOGRAPHIC LAND SURVEYORS OF OKLAHOMA**

6709 NORTH CLASSEN BLVD., OKLA. CITY, OKLA. 73116 \* LOCAL (405) 843-4847 \* OUT OF STATE (800) 654-3219  
 Certificate of Authorization No. 1293 LS

TILLMAN

County, Oklahoma

3514120514

2056'FSL - 478'FEL Section 10 Township 3S Range 18W I.M.

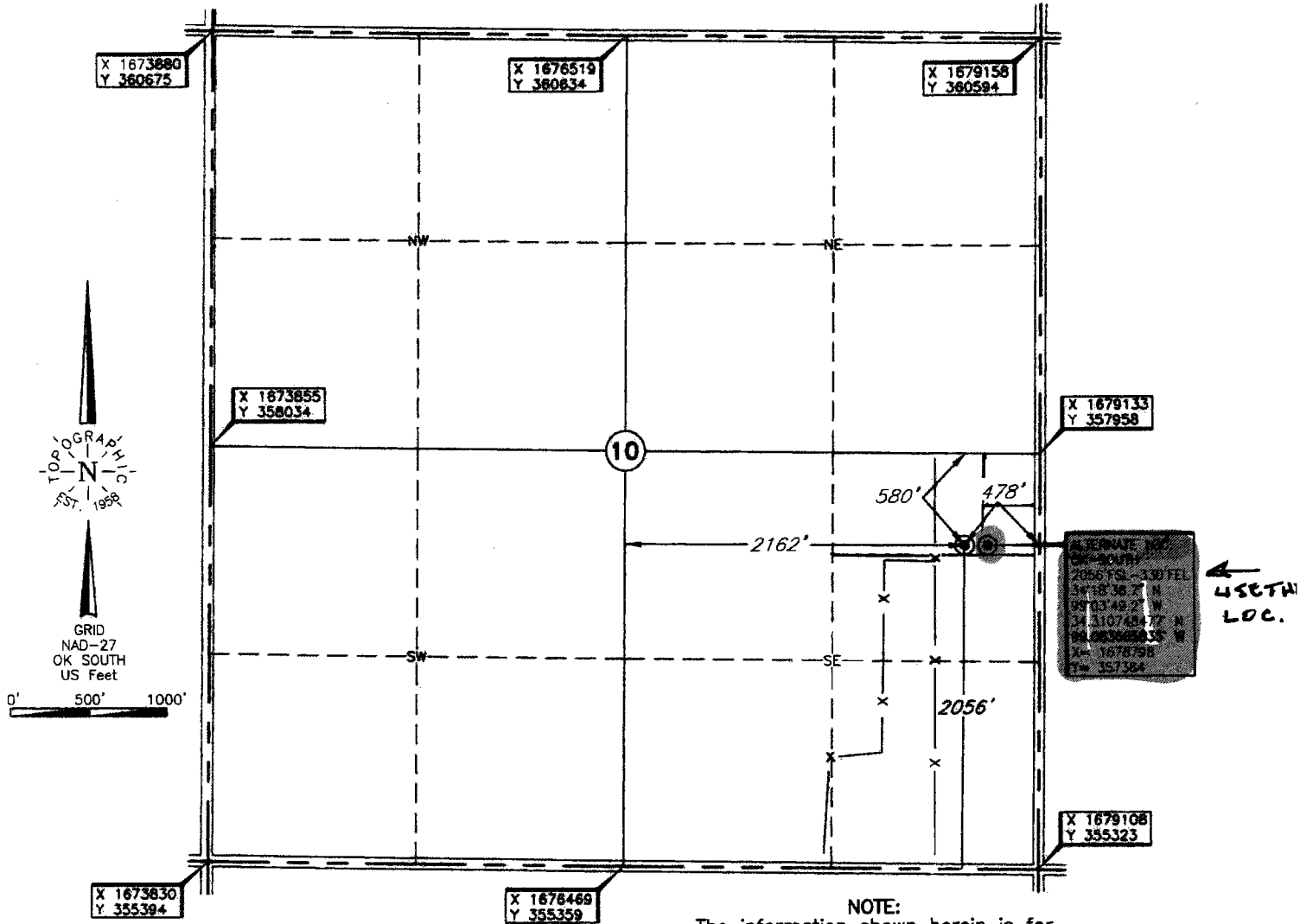

**NOTE:**  
 The information shown herein is for construction purposes ONLY.

Operator: TRI-C RESOURCES, LLC

Lease Name: O & O FARM & RANCH INC

Well No.: NO. 1

**ELEVATION:**  
1201' Gr. at Stake

Topography & Vegetation Loc. & Alt Loc. fell in cotton stub field

Good Drill Site? Yes; ALT: Yes

Reference Stakes or Alternate Location  
 Stakes Set ALT: 2056'FSL-330'FEL; ELEV: 1200' Gr.

Best Accessibility to Location From East off county road

Distance & Direction  
 from Hwy Jct or Town From the Jct of US Highway 183 & St. Highway 5 in Frederick, OK, go ±5.4 miles South on US Highway 183, then ±1.0 mile West to the SE Corner of Section 10-T3S-R18W.

Date of Drawing: April 18, 2017

Invoice # 274681 Date Staked: April 14, 2017 JP

This information was gathered with a GPS receiver with ±1 foot Horiz./Vert. accuracy.

DATUM: NAD-27  
 LAT: 34°18'38.7\"/>

**CERTIFICATE:**

I, Thomas L. Howell an Oklahoma Licensed Land Surveyor and an authorized agent of Topographic Land Surveyors of Oklahoma, do hereby certify to the information shown herein

Thomas L. Howell  
 Oklahoma Lic. No. 1433

