

OKLAHOMA CORPORATION COMMISSION  
OIL & GAS CONSERVATION DIVISION  
P.O. BOX 52000  
OKLAHOMA CITY, OK 73152-2000  
(Rule 165:10-3-1)

API NUMBER: 073 25626

Approval Date: 04/25/2017  
Expiration Date: 10/25/2017

Horizontal Hole Oil & Gas

PERMIT TO DRILL

WELL LOCATION: Sec: 18 Twp: 17N Rge: 5W County: KINGFISHER  
SPOT LOCATION:  NW  SE  SW  SW FEET FROM QUARTER: FROM SOUTH FROM WEST  
SECTION LINES: 401 699

Lease Name: ASH 1705 Well No: 4A-19MH Well will be 401 feet from nearest unit or lease boundary.

Operator Name: OKLAHOMA ENERGY ACQUISITIONS LP Telephone: 2815300991 OTC/OCC Number: 23509 0

OKLAHOMA ENERGY ACQUISITIONS LP  
15021 KATY FREEWAY STE 400  
HOUSTON, TX 77094-1900

LISA GAY UHLENHAKE  
1604 LAKEVIEW DRIVE  
KINGFISHER OK 73750

Formation(s) (Permit Valid for Listed Formations Only):

	Name	Depth	Name	Depth
1	MISSISSIPPIAN	7198	6	
2			7	
3			8	
4			9	
5			10	

Spacing Orders: 631661

Location Exception Orders: 656288

Increased Density Orders: 655254

Pending CD Numbers:

Special Orders:

Total Depth: 12201

Ground Elevation: 1040

**Surface Casing: 500**

Depth to base of Treatable Water-Bearing FM: 140

Under Federal Jurisdiction: No

Fresh Water Supply Well Drilled: No

Surface Water used to Drill: No

PIT 1 INFORMATION

Approved Method for disposal of Drilling Fluids:

Type of Pit System: CLOSED Closed System Means Steel Pits

Type of Mud System: WATER BASED

Chlorides Max: 4000 Average: 1800

Is depth to top of ground water greater than 10ft below base of pit? Y

Within 1 mile of municipal water well? N

Wellhead Protection Area? N

Pit is located in a Hydrologically Sensitive Area.

Category of Pit: C

Liner not required for Category: C

Pit Location is AP/TE DEPOSIT

Pit Location Formation: TERRACE

D. One time land application -- (REQUIRES PERMIT)

PERMIT NO: 17-32022

H. CLOSED SYSTEM=STEEL PITS PER OPERATOR REQUEST

This permit does not address the right of entry or settlement of surface damages.

The duration of this permit is SIX MONTHS, except as otherwise provided by Rule 165: 10-3-1.

Rule 165: 10-3-4 (c) (7) (e) - The Operator shall give 24 Hours notice by telephone to the appropriate District Office of the Conservation Division as to when Surface Casing will be run.

HORIZONTAL HOLE 1

Sec 19 Twp 17N Rge 5W County KINGFISHER

Spot Location of End Point: SE SW SW SW

Feet From: SOUTH 1/4 Section Line: 200

Feet From: WEST 1/4 Section Line: 355

Depth of Deviation: 6653

Radius of Turn: 573

Direction: 183

Total Length: 4648

Measured Total Depth: 12201

True Vertical Depth: 7198

End Point Location from Lease,  
Unit, or Property Line: 200

Notes:

Category	Description
DEEP SURFACE CASING	4/24/2017 - G71 - APPROVED; NOTIFY OCC FIELD INSPECTOR IMMEDIATELY OF ANY LOSS OF CIRCULATION OR FAILURE TO CIRCULATE CEMENT TO SURFACE ON ANY CONDUCTOR OR SURFACE CASING
HYDRAULIC FRACTURING	4/24/2017 - G71 - OCC 165:10-3-10 REQUIRES: 1) THE CHEMICAL DISCLOSURE OF HYDRAULIC FRACTURING INGREDIENTS FOR ALL WELLS BE REPORTED TO FRACFOCUS USING THE FOLLOWING LINK <a href="http://fracfocus.org/">HTTP://FRACFOCUS.ORG/</a> WITH NOTICE GIVEN 48 HOURS IN ADVANCE OF FRACTURING TO THE LOCAL OCC DISTRICT OFFICE; AND, 2) PRIOR TO COMMENCEMENT OF FRACTURING OPERATIONS FOR HORIZONTAL WELLS, NOTICE ALSO GIVEN FIVE BUSINESS DAYS IN ADVANCE TO OFFSET OPERATORS WITH WELLS COMPLETED IN THE SAME COMMON SOURCE OF SUPPLY WITHIN 1/2 MILE
INCREASED DENSITY - 655254	4/25/2017 - G64 - 19-17N-5W X631661 MSSP 13 WELLS OKLAHOMA ENERGY ACQUISITIONS, LP 8-16-2016
LOCATION EXCEPTION - 656288	4/25/2017 - G64 - (I.O.) 19-17N-5W X631661 MSSP COMPL. INT. NCT 200' FNL, NCT 200' FSL, NCT 280' FWL OKLAHOMA ENERGY ACQUISITIONS, LP 9-22-2016
SPACING - 631661	4/25/2017 - G64 - (640)(HOR) 19-17N-5W VAC 612768 MSSP, OTHERS EST MSSP, OTHERS POE TO BHL NLT 660' FB (COEXIST SP. ORDER 68552 MSSLM)

This permit does not address the right of entry or settlement of surface damages.  
The duration of this permit is SIX MONTHS, except as otherwise provided by Rule 165: 10-3-1.  
Rule 165: 10-3-4 (c) (7) (e) - The Operator shall give 24 Hours notice by telephone to the appropriate District Office of the Conservation Division as to when Surface Casing will be run.

API: 073 25626



CIMARRON SURVEYING & MAPPING CO.

C.A. No. 1780 Expires June 30, 2018

Oklahoma City, OK (405) 692-7348 CIMSURVEY.COM

KINGFISHER County, Oklahoma

401'FSL - 699'FWL Section 18 Township 17N Range 5W I.M.

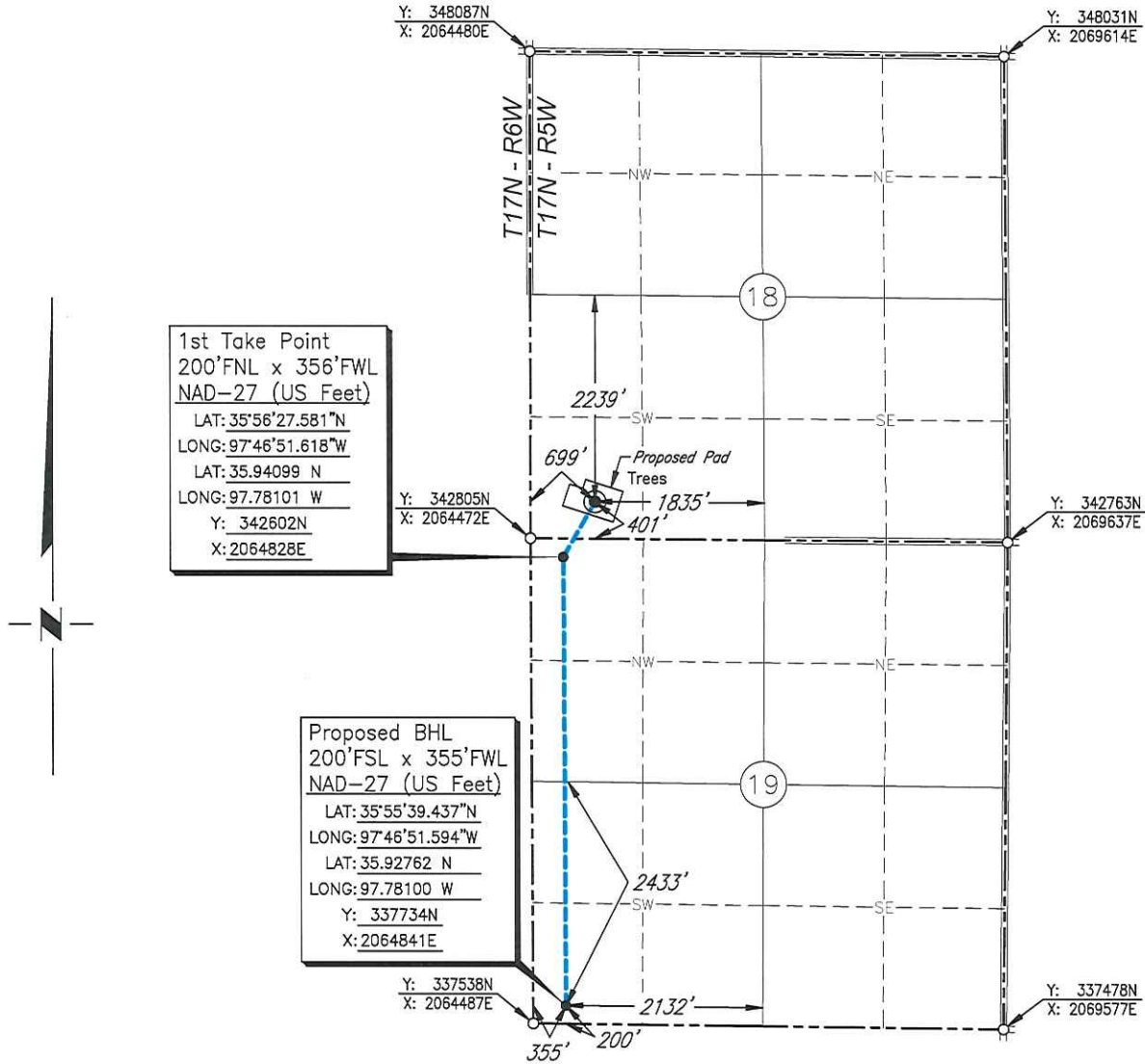

Scale: 1" = 2000'

Date Staked: November 20, 2016

GPS Observation: Latitude 35°56'33.490" N  
 Longitude 97°46'47.423" W  
 Latitude 35.94264 N  
 Longitude 97.77984 W

State Plane NAD27 Y: 343200N  
 Oklahoma North Zone: X:2065172E

Operator: OKLAHOMA ENERGY ACQUISITIONS, LP Elevation: 1040'

Lease Name: Ash 1705 Well No.: 4A-19MH

Topography & Vegetation: Trees

Alternate Location Stakes Set: No Good Drill Site? Yes

Best Accessibility to Location: From the West Line

Distance & Direction  
 from Hwy Jct or Town: From the town of Dover; Thence south approx. 1 2/3 miles along U.S. Highway 81; Thence east 7/2 miles to the Northwest Corner of Section 18.

SURVEYOR'S CERTIFICATE:

I, D. MIKE DOSSEY, Registered Professional Land Surveyor, No. 1431 do hereby certify that the above described well location was carefully staked on the ground as shown and that all ties and distances shown are from existing lines of occupation.

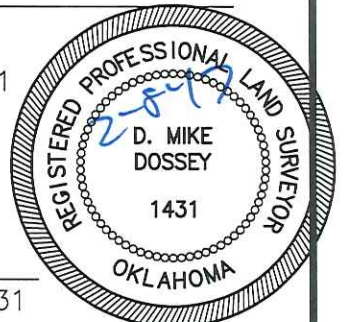

*D. Mike Dossey*  
 D. MIKE DOSSEY R.P.L.S. # 1431

JOB NO.:	1614281B				
DATE:	12/28/16				
DRAWN BY:	T.A.W.	NO.	REVISION	DATE	BY